

# STAR ROUTE MOTEL / BAR & GRILL

W6449 STATE ROAD 21, NECEDAH, WI

// PROPERTY SUMMARY



## PROPERTY DESCRIPTION

5.9 acres of commercial and residential property on WI State Rd 21 just west of Necedah and Necedah Lake with Petenwell Lake, Castle Rock Lake, Wisconsin and Yellow Rivers, Necedah National Wildlife Refuge, Buckhorn State Park and bike trails within minutes, this property offers a 'back to nature' experience. Property includes a bar/grill with transferable liquor license, motel, owner residence, three wells and three septic systems. Several trailer rental pads on site. Property is closed and is being offered to settle estate; sold "As Is" All measurements taken from aerial & not deemed accurate. Buyer advised to field verify.

## PROPERTY HIGHLIGHTS

- Motel / Bar & Grill / Trailer rental pads
- 5.9 Acres
- Transferrable liquor license
- Sold "as is" to settle estate

## OFFERING SUMMARY

Sale Price:	\$250,000
Lot Size:	5.9 Acres
Annual Taxes	\$2,899

DEMOGRAPHICS	1 MILE	10 MILES	30 MILES
Total Households	25	3,340	45,465
Total Population	61	7,777	108,444
Average HH Income	\$65,806	\$60,489	\$53,356



# STAR ROUTE MOTEL / BAR & GRILL

W6449 STATE ROAD 21, NECEDAH, WI

// SITE PLAN

Tax Parcel Map

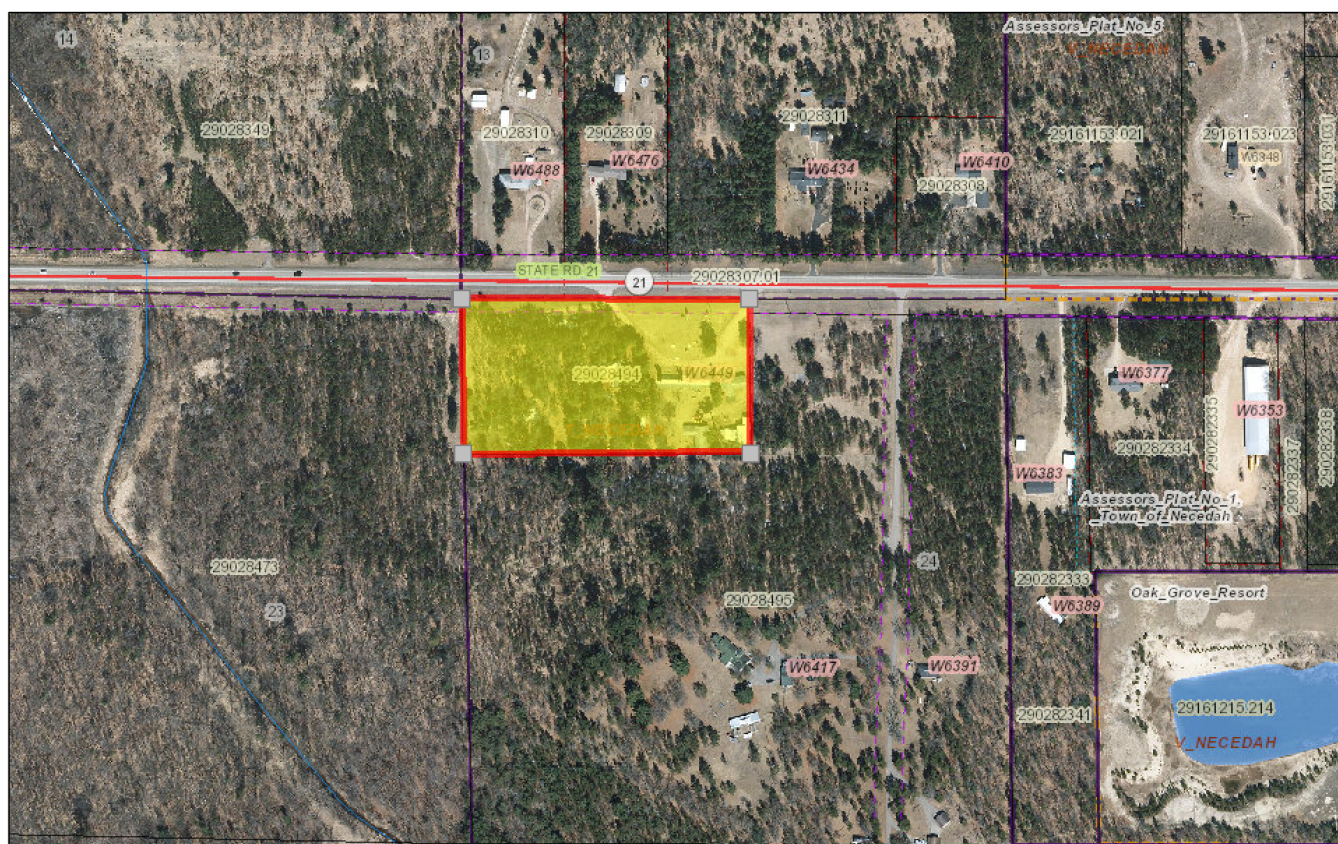

December 6, 2018

- ++ Railroads    — State Road    — Local Roads  
**Major Roads**    — US Highway    - - - ROW  
 — County Road    — Interstate    Dimensions

DISCLAIMER: The maps, locations, bearings, and measurements depicted on this map are produced as a service to assist property owners. However, this information is not guaranteed to be accurate and shall not be used in lieu of a properly conducted survey of the property. Juneau County assumes no liability for the accuracy of the information. You are on notice that you should report any errors found to Juneau County immediately. CONTACT THE JUNEAU COUNTY LAND INFORMATION OFFICE WITH ANY QUESTIONS OR PROBLEMS (608) 847-8446/(608) 847-8457.

Address Points

City &amp; Village Address Points

City &amp; Village Address Points

City &amp; Village Address Points

City &amp; Village Address Points

City &amp; Village Address Points

City &amp; Village Address Points

City &amp; Village Address Points

City &amp; Village Address Points

City &amp; Village Address Points

City &amp; Village Address Points

City &amp; Village Address Points

City &amp; Village Address Points

City &amp; Village Address Points

City &amp; Village Address Points

City &amp; Village Address Points

City &amp; Village Address Points

City &amp; Village Address Points

City &amp; Village Address Points

City &amp; Village Address Points

City &amp; Village Address Points

City &amp; Village Address Points

City &amp; Village Address Points

City &amp; Village Address Points

City &amp; Village Address Points

City &amp; Village Address Points

City &amp; Village Address Points

City &amp; Village Address Points

City &amp; Village Address Points

City &amp; Village Address Points

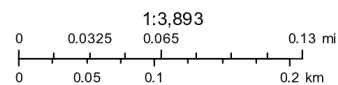

FOR MORE INFORMATION CONTACT:

**DAN ROSELIEP, CPM** Senior Broker

dan.roseliep@altuscre.com (P) 608.669.4646 (C) 608.669.4646

We obtained the information above from sources we believe to be reliable. However, we have not verified its accuracy and make no guarantee, warranty or representation about it. It is submitted subject to the possibility of errors, omissions, change of price, rental or other conditions, prior sale, lease or financing, or withdrawal without notice. We include projections, opinions, assumptions or estimates for example only, and they may not represent current or future performance of the property. You and your tax and legal advisors should conduct your own investigation of the property and transaction.



RETAIL PROPERTY FOR SALE

# STAR ROUTE MOTEL / BAR & GRILL

W6449 STATE ROAD 21, NECEDAH, WI

// [ADDITIONAL PHOTOS](#)





# STAR ROUTE MOTEL / BAR & GRILL

W6449 STATE ROAD 21, NECEDAH, WI

// [ADDITIONAL PHOTOS](#)

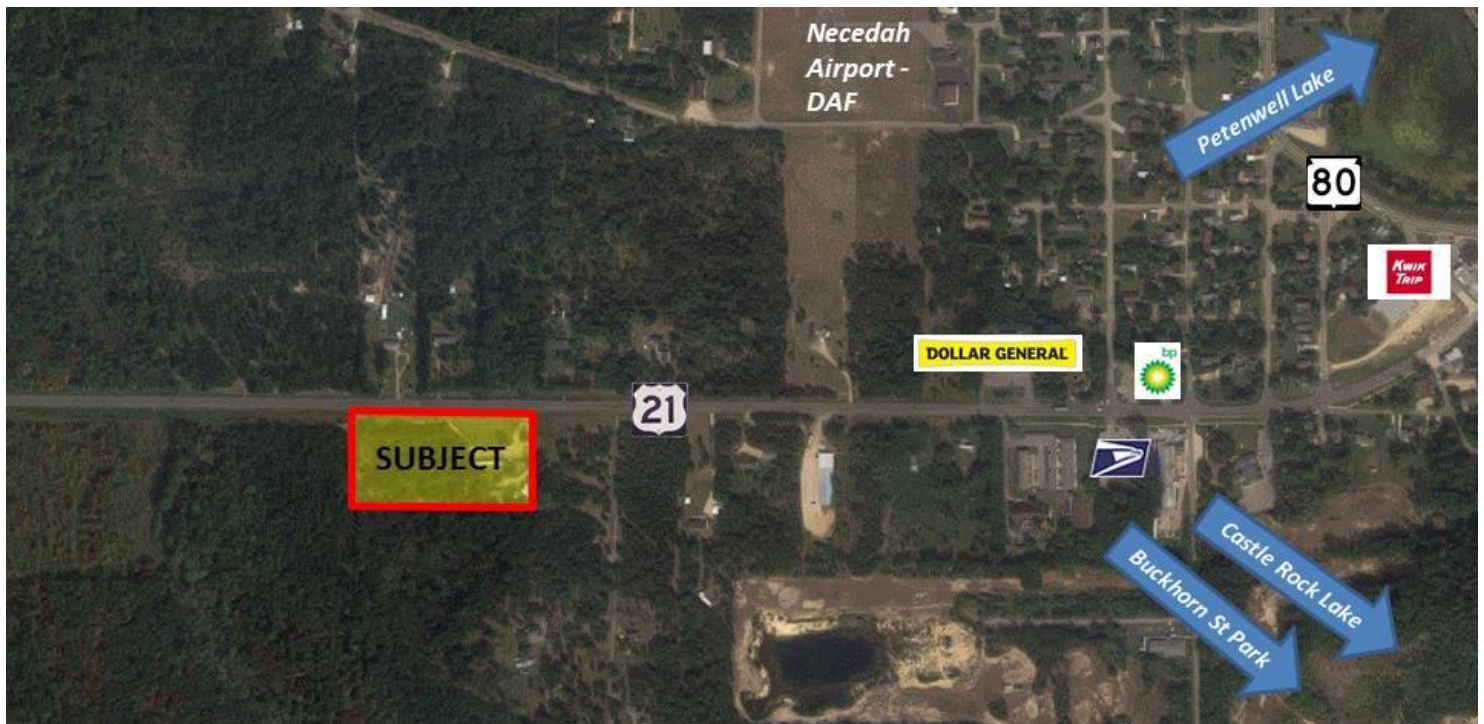



# STAR ROUTE MOTEL / BAR & GRILL

W6449 STATE ROAD 21, NECEDAH, WI

// LOCATION MAPS

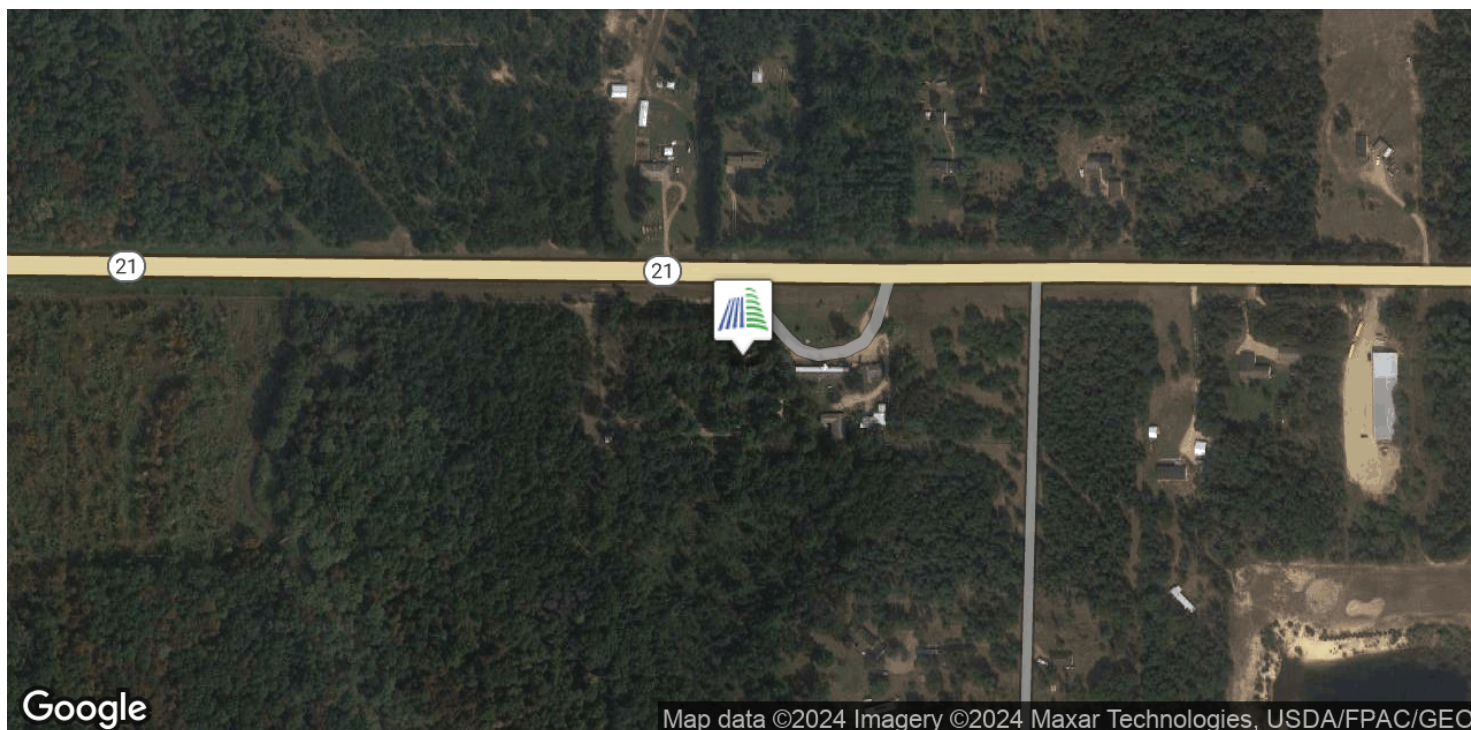

# WI DISCLOSURE TO NON-RESIDENTIAL CUSTOMERS

WISCONSIN REALTORS® ASSOCIATION  
4801 Forest Run Road, Madison, WI 53704

Altus Comm R/E Inc  
Effective July 1, 2016

## DISCLOSURE TO NON-RESIDENTIAL CUSTOMERS

1 Prior to negotiating on your behalf the brokerage firm, or an agent associated with the firm, must provide you the  
2 following disclosure statement:

3 **DISCLOSURE TO CUSTOMERS** You are a customer of the brokerage firm (hereinafter Firm). The Firm is either an agent  
4 of another party in the transaction or a subagent of another firm that is the agent of another party in the transaction. A  
5 broker or a salesperson acting on behalf of the Firm may provide brokerage services to you. Whenever the Firm is  
6 providing brokerage services to you, the Firm and its brokers and salespersons (hereinafter Agents) owe you, the  
7 customer, the following duties:

8 (a) The duty to provide brokerage services to you fairly and honestly.

9 (b) The duty to exercise reasonable skill and care in providing brokerage services to you.

10 (c) The duty to provide you with accurate information about market conditions within a reasonable time if you request  
11 it, unless disclosure of the information is prohibited by law.

12 (d) The duty to disclose to you in writing certain Material Adverse Facts about a property, unless disclosure of the  
13 information is prohibited by law (see lines 42-51).

14 (e) The duty to protect your confidentiality. Unless the law requires it, the Firm and its Agents will not disclose your  
15 confidential information or the confidential information of other parties (see lines 23-41).

16 (f) The duty to safeguard trust funds and other property held by the Firm or its Agents.

17 (g) The duty, when negotiating, to present contract proposals in an objective and unbiased manner and disclose the  
18 advantages and disadvantages of the proposals.

19 Please review this information carefully. An Agent of the Firm can answer your questions about brokerage services,  
20 but if you need legal advice, tax advice, or a professional home inspection, contact an attorney, tax advisor, or home  
21 inspector. This disclosure is required by section 452.135 of the Wisconsin statutes and is for information only. It is a  
22 plain-language summary of the duties owed to a customer under section 452.133(1) of the Wisconsin statutes.

23 **CONFIDENTIALITY NOTICE TO CUSTOMERS** The Firm and its Agents will keep confidential any information given to the  
24 Firm or its Agents in confidence, or any information obtained by the Firm and its Agents that a reasonable person  
25 would want to be kept confidential, unless the information must be disclosed by law or you authorize the Firm to  
26 disclose particular information. The Firm and its Agents shall continue to keep the information confidential after the  
27 Firm is no longer providing brokerage services to you.

28 The following information is required to be disclosed by law:

29 1. Material Adverse Facts, as defined in Wis. Stat. § 452.01(5g) (see lines 42-51).

30 2. Any facts known by the Firm or its Agents that contradict any information included in a written inspection  
31 report on the property or real estate that is the subject of the transaction.

32 To ensure that the Firm and its Agents are aware of what specific information you consider confidential, you may  
33 list that information below (see lines 35-41) or provide that information to the Firm or its Agents by other means. At a  
34 later time, you may also provide the Firm or its Agents with other Information you consider to be confidential.

35 **CONFIDENTIAL INFORMATION:** \_\_\_\_\_

36 \_\_\_\_\_

37  
38 **NON-CONFIDENTIAL INFORMATION** (the following information may be disclosed by the Firm and its Agents): \_\_\_\_\_

39 \_\_\_\_\_

40 \_\_\_\_\_

41 \_\_\_\_\_ (Insert information you authorize to be disclosed, such as financial qualification information.)

### 42 **DEFINITION OF MATERIAL ADVERSE FACTS**

43 A "Material Adverse Fact" is defined in Wis. Stat. § 452.01(5g) as an Adverse Fact that a party indicates is of such  
44 significance, or that is generally recognized by a competent licensee as being of such significance to a reasonable  
45 party, that it affects or would affect the party's decision to enter into a contract or agreement concerning a transaction  
46 or affects or would affect the party's decision about the terms of such a contract or agreement.

47 An "Adverse Fact" is defined in Wis. Stat. § 452.01(1e) as a condition or occurrence that a competent licensee  
48 generally recognizes will significantly and adversely affect the value of the property, significantly reduce the structural  
49 integrity of improvements to real estate, or present a significant health risk to occupants of the property; or information  
50 that indicates that a party to a transaction is not able to or does not intend to meet his or her obligations under a  
51 contract or agreement made concerning the transaction.

52 **NOTICE ABOUT SEX OFFENDER REGISTRY** You may obtain information about the sex offender registry and persons  
53 registered with the registry by contacting the Wisconsin Department of Corrections on the Internet at  
54 <http://www.doc.wi.gov> or by telephone at 608-240-5830.

No representation is made as to the legal validity of any provision or the adequacy of any provision in any specific transaction.  
Copyright © 2016 by Wisconsin REALTORS® Association Drafted by Attorney Debra Peterson Conrad

Altus Comm R/E Inc, 6527 Normandy Ln, Ste 201 Madison WI 53719  
Jeff Jansen

Produced with zipForm® by zipLogix 18070 Fifteen Mile Road, Fraser, Michigan 48026 [www.zipLogix.com](http://www.zipLogix.com)

Phone: 608-338-0055

Fax: 608-821-1402

Forms