

7001 ROWLETT RD

ROWLETT, TX 75089

PROPERTY SUMMARY



PROPERTY DESCRIPTION

Check out this exciting leasing opportunity at 7001 ROWLETT RD, located in the heart of Rowlett, TX. With its strategic location, this property is the perfect choice for businesses looking to establish and expand their presence within Rowlett. Reach out to our team for further information and arrange a showing.

OFFERING SUMMARY

Lease Rate:	Currently Occupied Inquire if Interested
Number of Units:	2
Available SF:	
Building Size:	7,200 SF

SPACES	LEASE RATE		SPACE SIZE	
DEMOGRAPHICS	1 MILE	3 MILES	5 MILES	
Total Households	2,257	19,693	63,328	

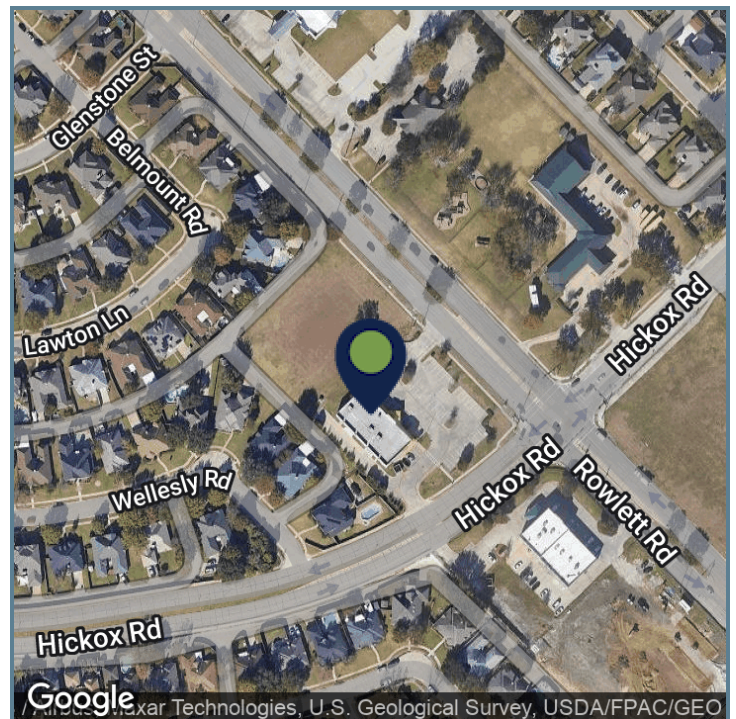

Presented By:

Legacy Commercial Property

847.904.9200

info@legacypro.com

7001 ROWLETT RD

ROWLETT, TX 75089

ADDITIONAL PHOTOS



Presented By:

Legacy Commercial Property

847.904.9200

info@legacypro.com



LEGACY
COMMERCIAL PROPERTY

209 Powell Place
Brentwood, TN 37027
<http://legacypro.com>

7001 ROWLETT RD

ROWLETT, TX 75089

SITE PLANS

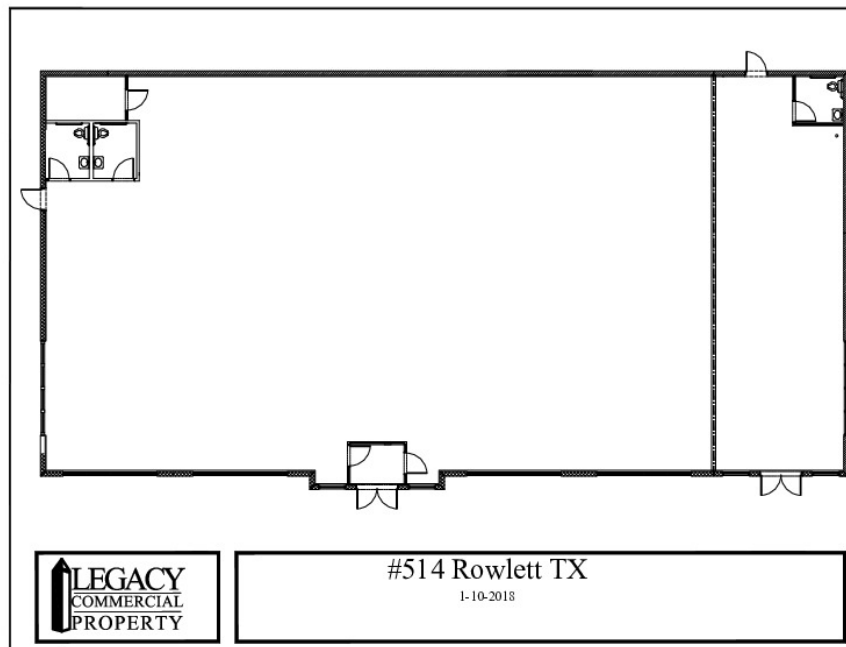

Presented By:

Legacy Commercial Property

847.904.9200

info@legacypro.com



LEGACY
COMMERCIAL PROPERTY

209 Powell Place
Brentwood, TN 37027
<http://legacypro.com>

7001 ROWLETT RD

ROWLETT, TX 75089

RENT ROLL

TENANT NAME	UNIT NUMBER	UNIT SIZE (SF)	LEASE START	LEASE END	ANNUAL RENT	% OF GLA	PRICE PER SF/YR
Rowlett Tint	A	6,000			\$0	83.33	\$0.00
Just Smoke	B	1,200			\$0	16.67	\$0.00
Totals/Averages		7,200			\$0		\$0.00

Presented By:
Legacy Commercial Property
847.904.9200
info@legacypro.com



LEGACY
COMMERCIAL PROPERTY

209 Powell Place
Brentwood, TN 37027
http:legacypro.com