

Presented By:

DENNIS POWELL

Managing Broker

770.364.2740

dennisppg@gmail.com

POWELL PROPERTY GROUP, INC

343 Dahlonega Street, Suite A

Cumming, GA 30040

commercial400.com



POWELL
PROPERTY GROUP

Subject

5245
055
26.61 Ac.

26.6 ACRES ON ALCOVY FOREST DRIVE IN GWINNETT COUNTY

Land:

ALCOVY FOREST DR, LAWRENCEVILLE, GA 30045

Subject

FOR SALE

26.6 ACRES ON ALCOVY FOREST DRIVE IN GWINNETT COUNTY

ALCOVY FOREST DR, LAWRENCEVILLE, GA 30045

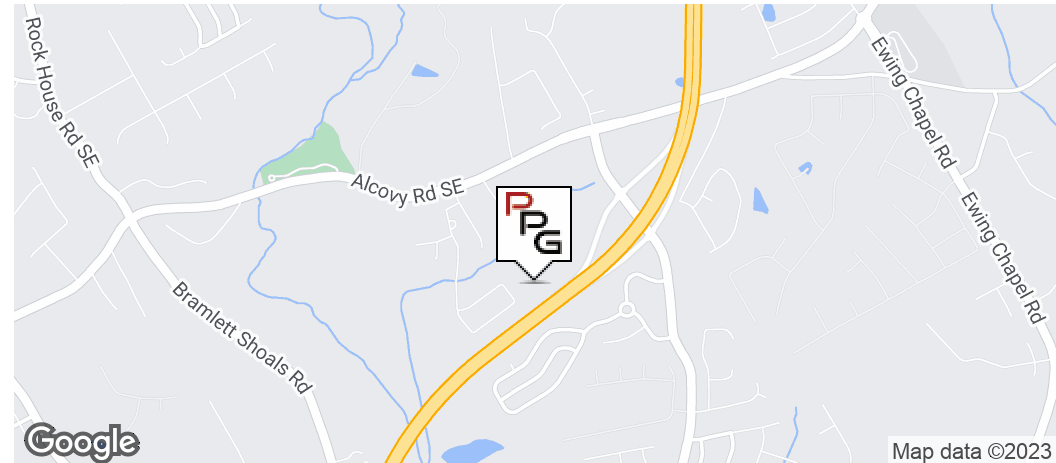

OFFERING SUMMARY

Sale Price: \$725,000

Available SF:

Lot Size: 26.61 Acres

Zoning: R-100 CSO

Price / SF: \$0.63

PROPERTY OVERVIEW

26+ acres zoned R-100 CSO (Residential within a Conservation Subdivision Overlay District). Tax parcel R5245-055 and R5245-024

PROPERTY HIGHLIGHTS

- The site has been partially cleared.
- Mostly level topography, adequate drainage.
- All utilities available including sewer.

DENNIS POWELL

Managing Broker
770.364.2740
dennisppg@gmail.com

POWELL PROPERTY GROUP, INC

343 Dahlonga Street, Suite A, Cumming, GA 30040
770.364.2740
commercial400.com

26.6 ACRES ON ALCOVY FOREST DRIVE IN GWINNETT COUNTY

ALCOVY FOREST DR, LAWRENCEVILLE, GA 30045

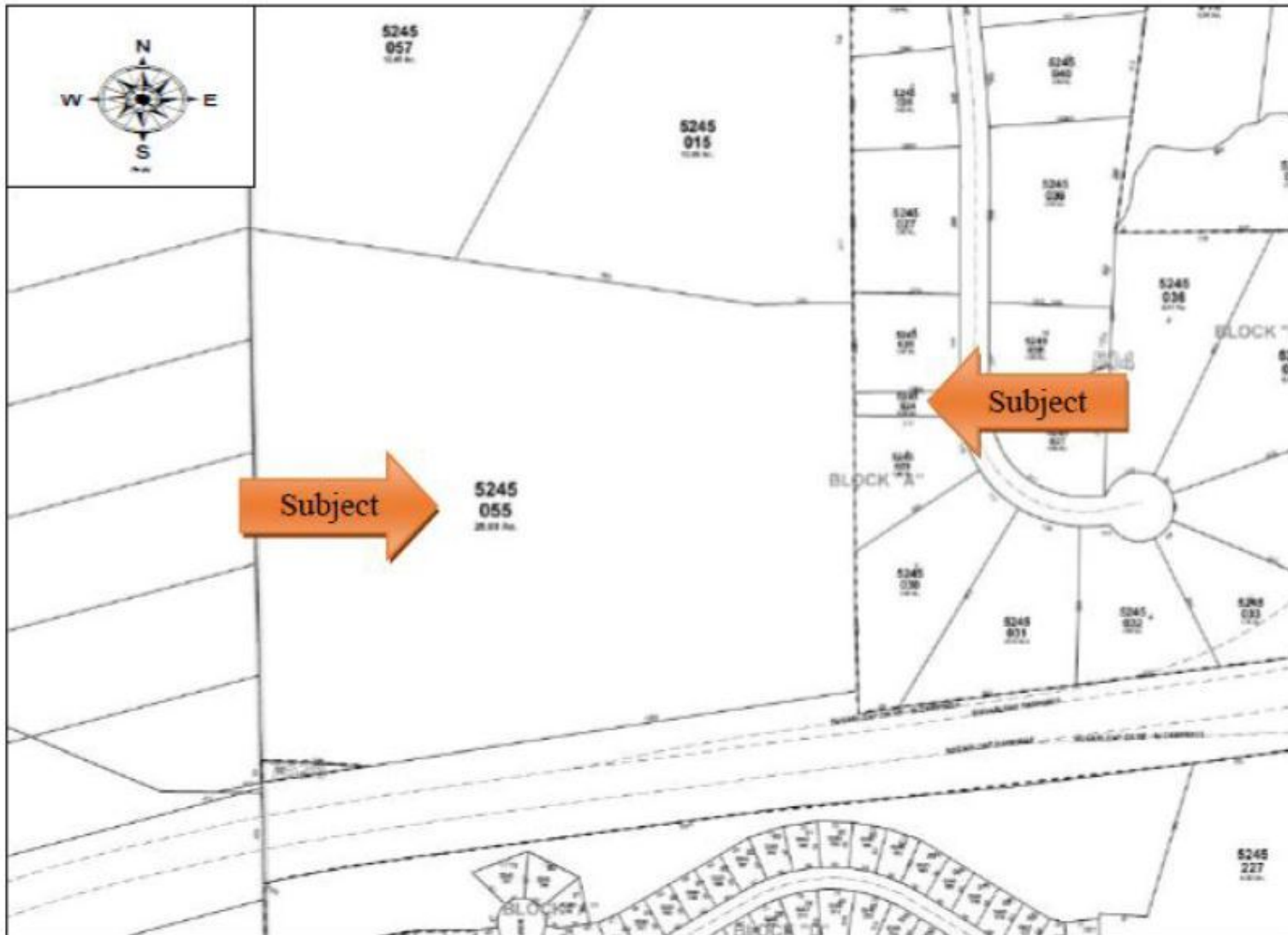

DENNIS POWELL

Managing Broker
770.364.2740
dennisppg@gmail.com

POWELL PROPERTY GROUP, INC

343 Dahlonega Street, Suite A, Cumming, GA 30040
770.364.2740
commercial400.com

26.6 ACRES ON ALCOVY FOREST DRIVE IN GWINNETT COUNTY

ALCOVY FOREST DR, LAWRENCEVILLE, GA 30045



POWELL
PROPERTY GROUP

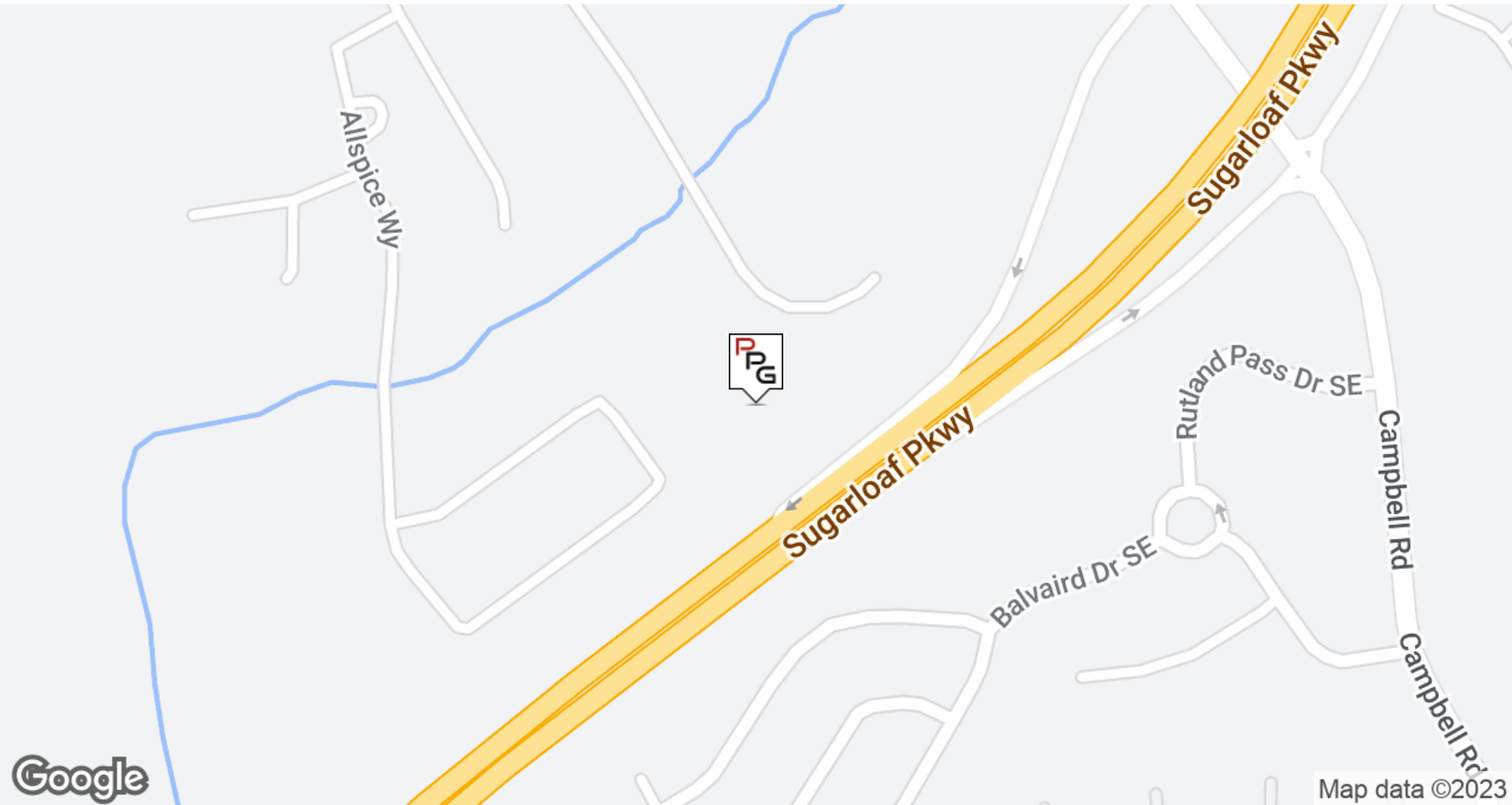

DENNIS POWELL

Managing Broker
770.364.2740
dennisppg@gmail.com

POWELL PROPERTY GROUP, INC

343 Dahlonega Street, Suite A, Cumming, GA 30040
770.364.2740
commercial400.com

26.6 ACRES ON ALCOVY FOREST DRIVE IN GWINNETT COUNTY

ALCOVY FOREST DR, LAWRENCEVILLE, GA 30045



POWELL
PROPERTY GROUP

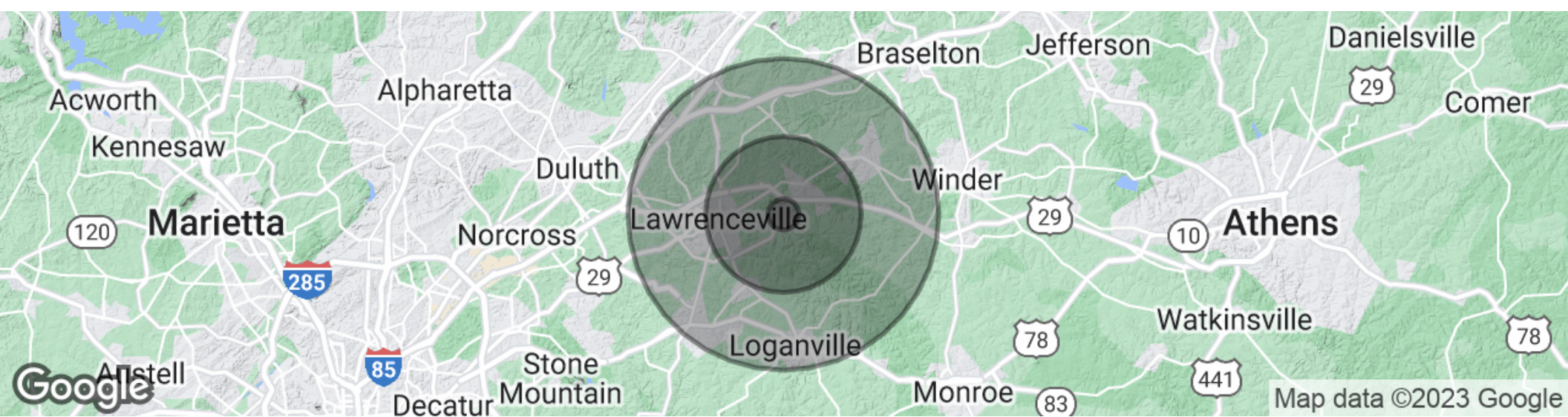

POPULATION

	1 MILE	5 MILES	10 MILES
Total population	2,366	91,269	392,401
Median age	30.8	32.6	34.0
Median age (Male)	30.9	31.6	33.1
Median age (Female)	30.5	33.4	34.9

HOUSEHOLDS & INCOME

	1 MILE	5 MILES	10 MILES
Total households	745	27,857	126,373
# of persons per HH	3.2	3.3	3.1
Average HH income	\$68,441	\$79,300	\$80,152
Average house value	\$208,333	\$232,371	\$231,834

** Demographic data derived from 2020 ACS - US Census*

DENNIS POWELL

Managing Broker
770.364.2740
dennisppg@gmail.com

POWELL PROPERTY GROUP, INC

343 Dahlonega Street, Suite A, Cumming, GA 30040
770.364.2740
commercial400.com