



PUNTA GORDA GATEWAY

500-600 TAMIAMI TRAIL
PUNTA GORDA, FL 33950

Ray Brunner
Senior CRE Advisor
O: 415.608.1942
ray.brunner@svn.com

Randy Dunn
Senior Advisor
O: 888.892.9890
randy.dunn@svn.com

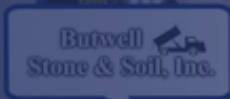



PROPERTY INFORMATION

Property Summary
Survey

Concept Plans

LOCATION INFORMATION

Regional Map
Location Maps
Aerial Map

DEMOGRAPHICS

Key Facts within a 10 Minute Drive
Site Detail 5,10. & 15 Minute Radii
Demographics Report
Demographics Map

City Center Zoning

City Center Zoning

SVN PLATFORM & MARKETING STRATEGY

About SVN
SVN Transaction Volume

1 The SVN Difference
SVN Marketing Strategy
SVN Real Estate Team

2 ADVISOR BIOS

3 Advisor Bio & Contact 1
Advisor Bio & Contact 2
Advisor Bio & Contact 3

4

5

6

7

1 PROPERTY INFORMATION

500-600 Tamiami Trail
Punta Gorda, FL 33950

Property Summary



OFFERING SUMMARY

Sale Price: \$2,350,000

Lot Size: 2.96 Acres

Zoning: City Center

Traffic Count: 22,000

Price / SF: \$18.23

PROPERTY OVERVIEW

Located within the City of Punta Gorda is the 2.96 acre development property zoned City Center. These clear and level parcels are centrally located in the historic downtown district and provide 580 feet of frontage on US 41/Tamiami Trail. This property is in a highly visible location allowing to build but not limited to, Office, Retail, Restaurants, and Hotels [See Zoning Ordinance in document vault]. The south corner provides property exposure with a signalized intersection of US 41 and Taylor St.

Punta Gorda is located conveniently between Tampa and Naples with quick transportation via Interstate 75. This site is located 2 miles W of I-75 exit 164- Duncan Rd and just 4 miles NW of PGD Airport. PGD airport has increased passengers 21% since 2017 totaling over 1.5 million passengers traveling through Punta Gorda in 2018.

PROPERTY HIGHLIGHTS

- City Center Zoning provides development opportunity for Restaurants, Offices, Hotels, Retail and much more
- Centrally located in the Historic Downtown Punta Gorda District
- The south corner of the property is highlighted by a signalized intersection
- Located 2 miles from I-75 exit 164 Duncan rd
- Located 4 miles from PGD Airport



2 CONCEPT PLANS

500-600 Tamiami Trail
Punta Gorda, FL 33950

Concept Plan 1



Concept Plan 2

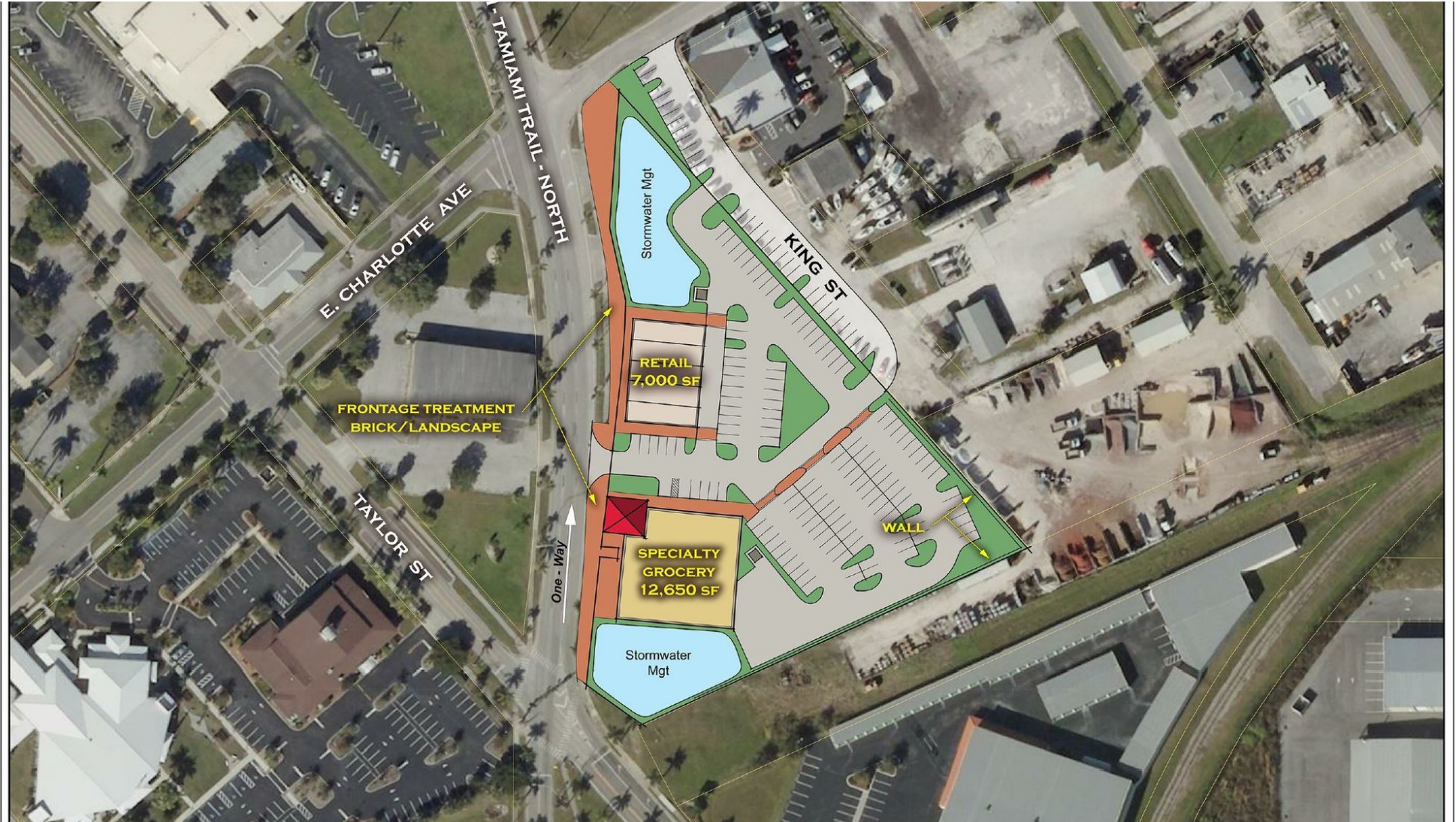

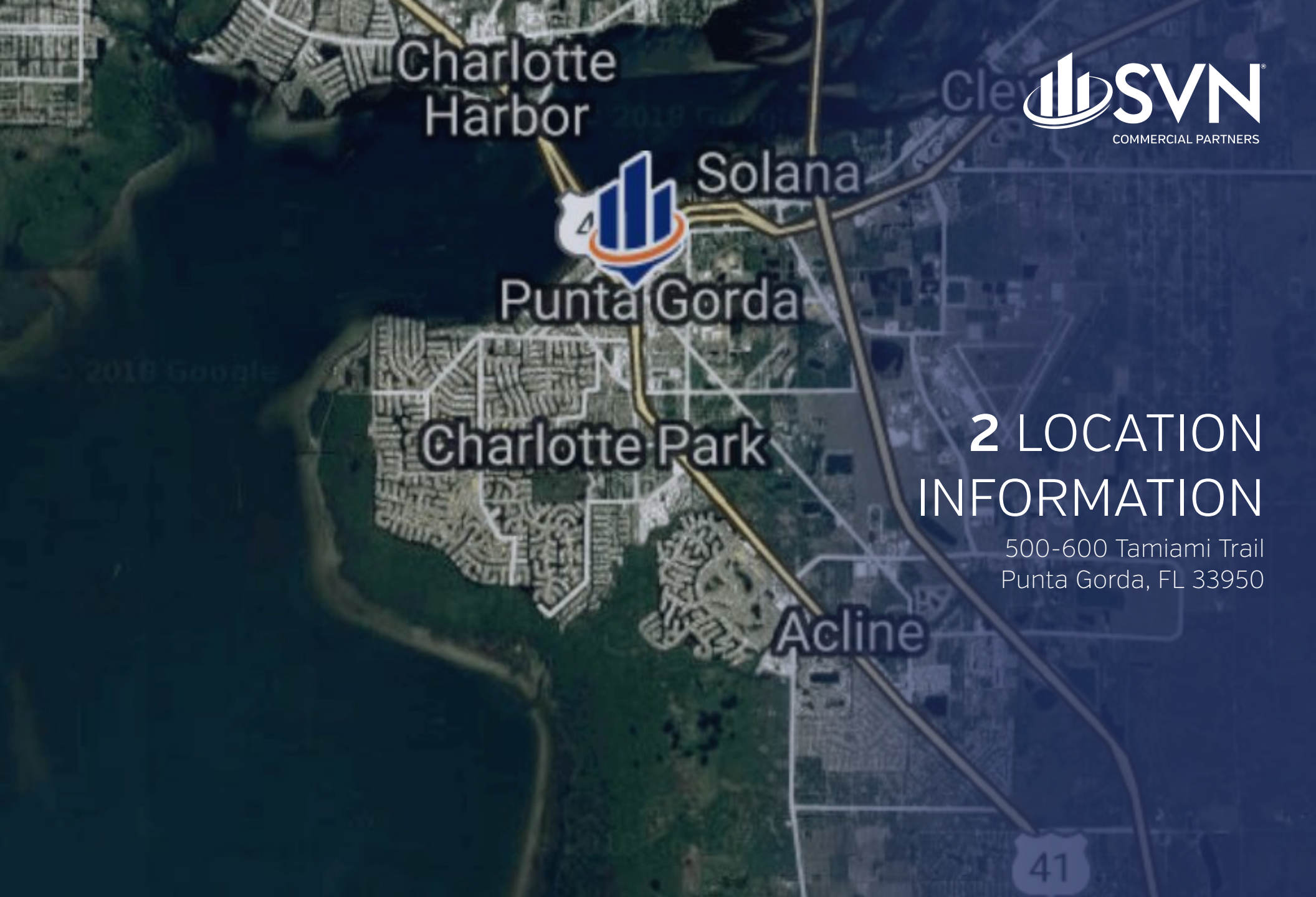

2 LOCATION INFORMATION

500-600 Tamiami Trail
Punta Gorda, FL 33950

Regional Map

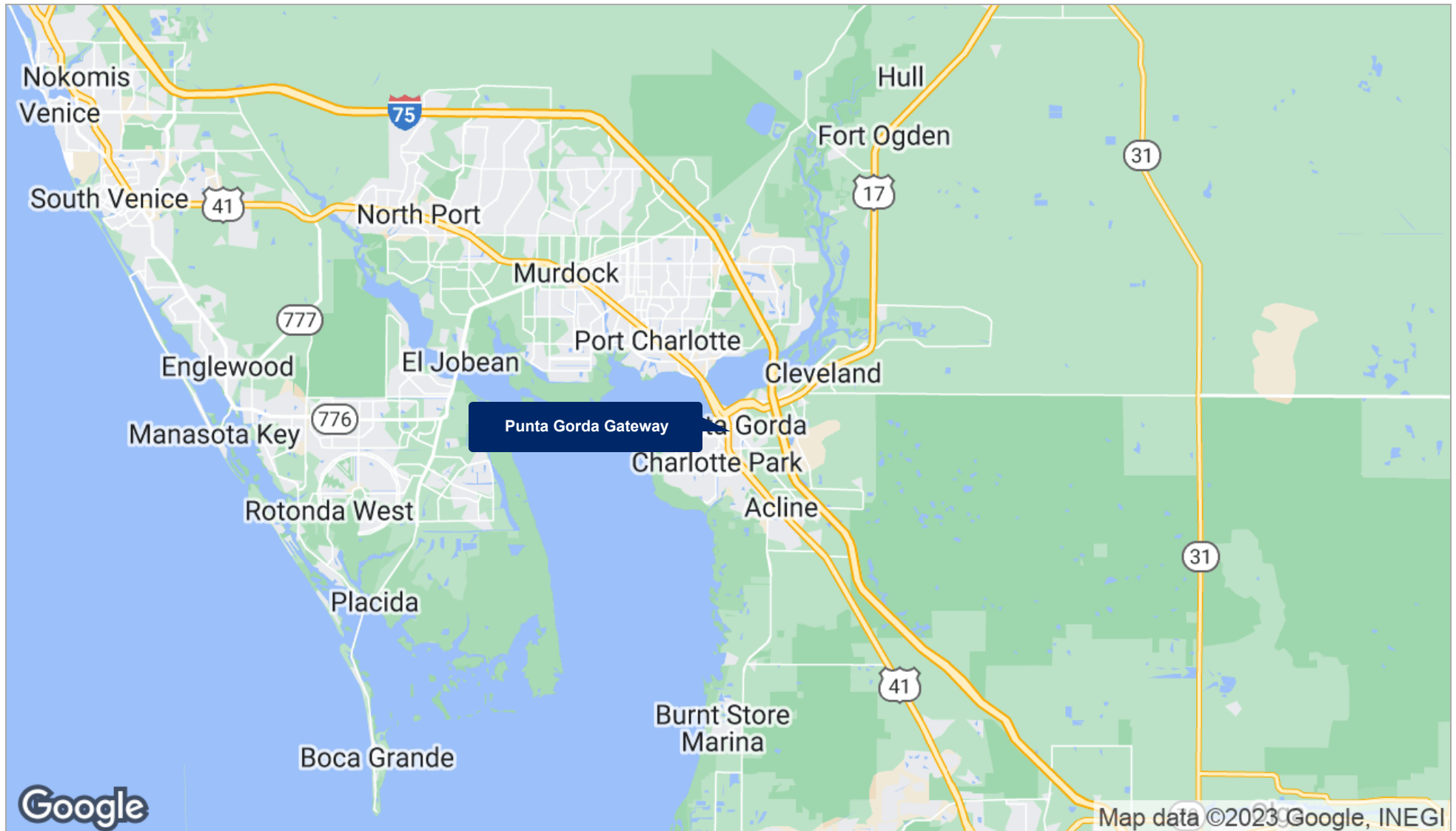

Location Maps

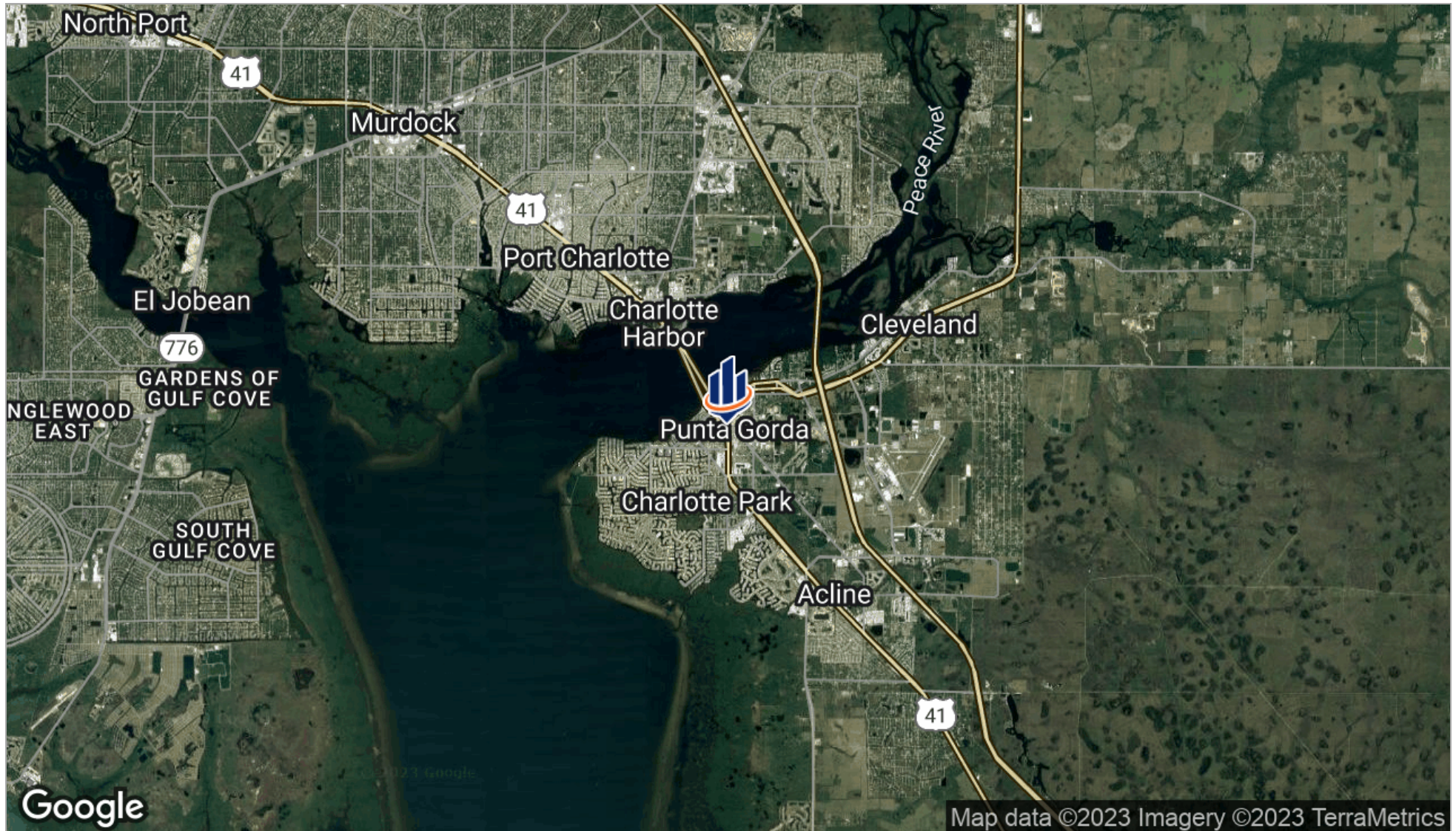

Aerial Map

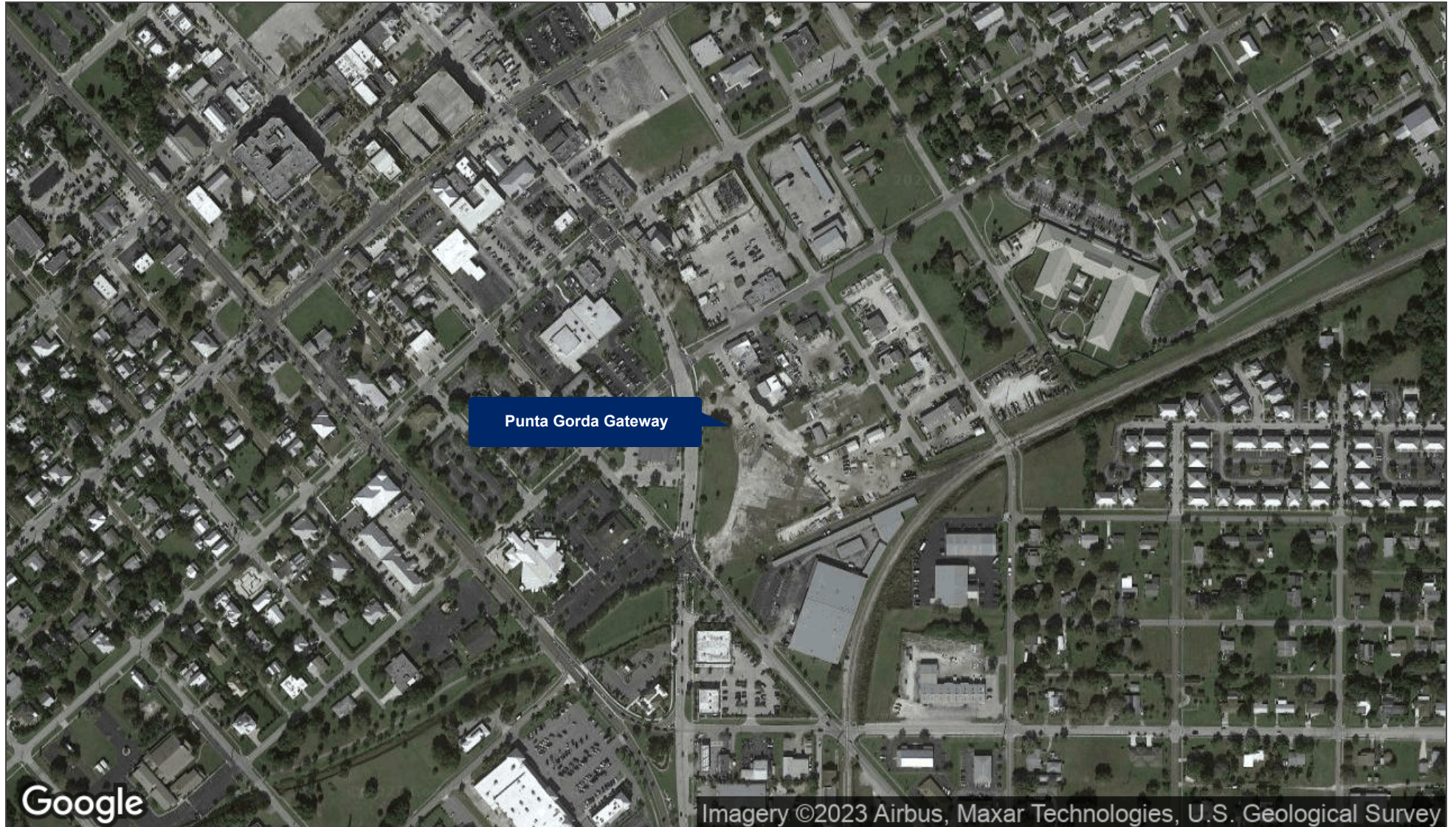

4

DEMOGRAPHICS

500-600 Tamiami Trail
Punta Gorda, FL 33950

Key Facts Within A 10 Minute Drive

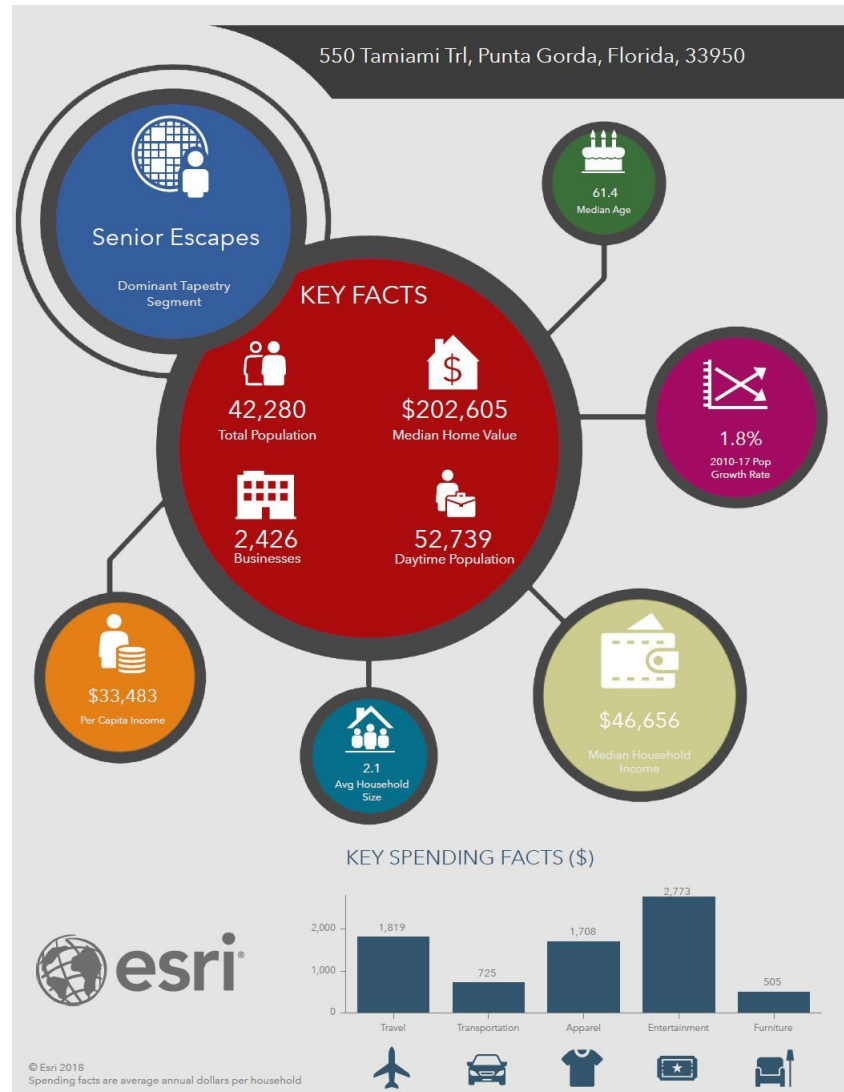

Site Detail 5,10. & 15 Minute Radii

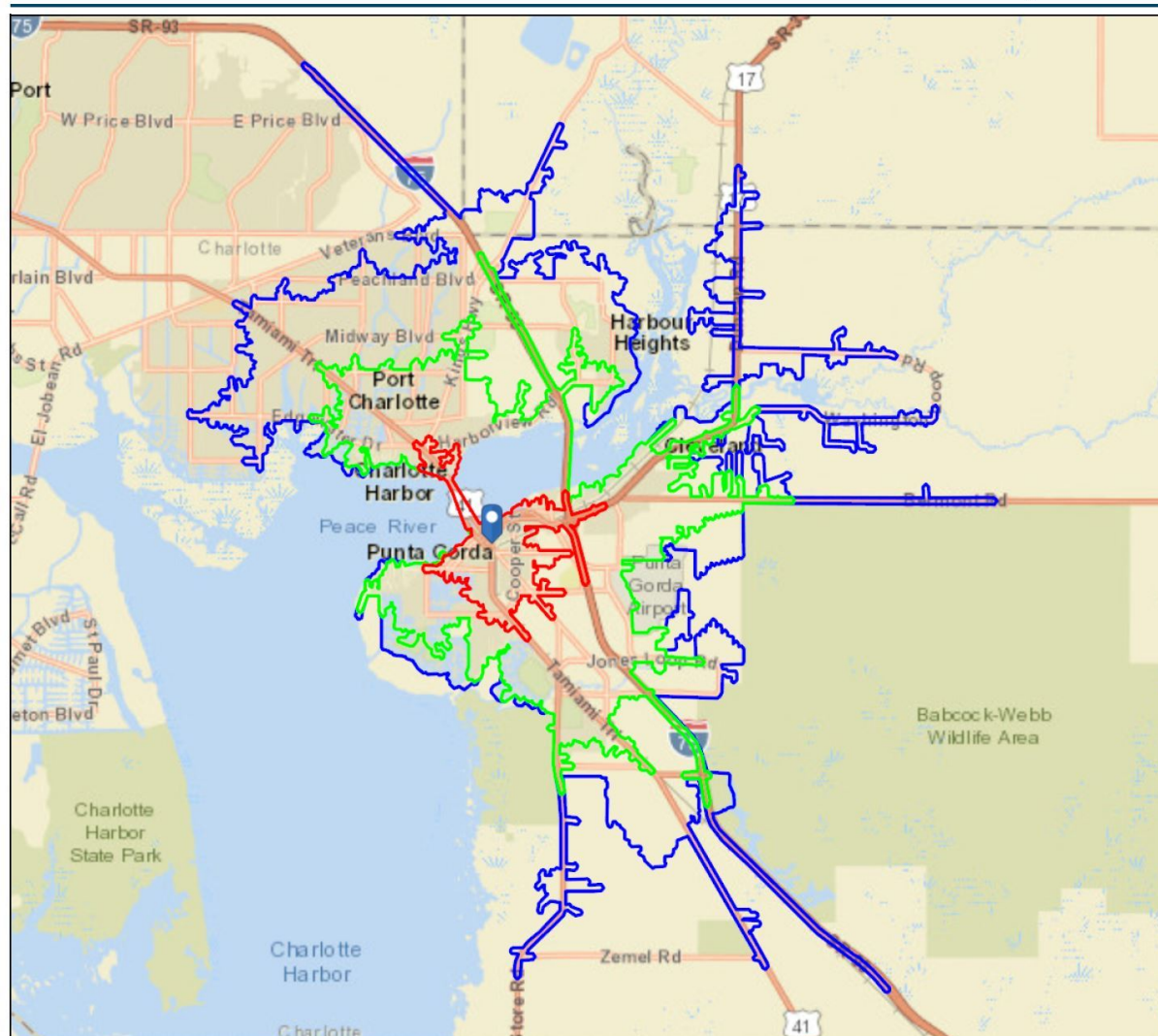

Demographics Report



	1 MILE	3 MILES	5 MILES
Total population	3,326	17,470	30,090
Median age	59.2	59.4	57.9
Median age (male)	58.7	59.0	57.3
Median age (female)	59.7	59.7	58.3
Total households	1,670	8,503	14,231
Total persons per HH	2.0	2.1	2.1
Average HH income	\$73,895	\$77,631	\$66,885
Average house value	\$309,535	\$379,249	\$353,226

** Demographic data derived from 2020 ACS - US Census*

Demographics Map

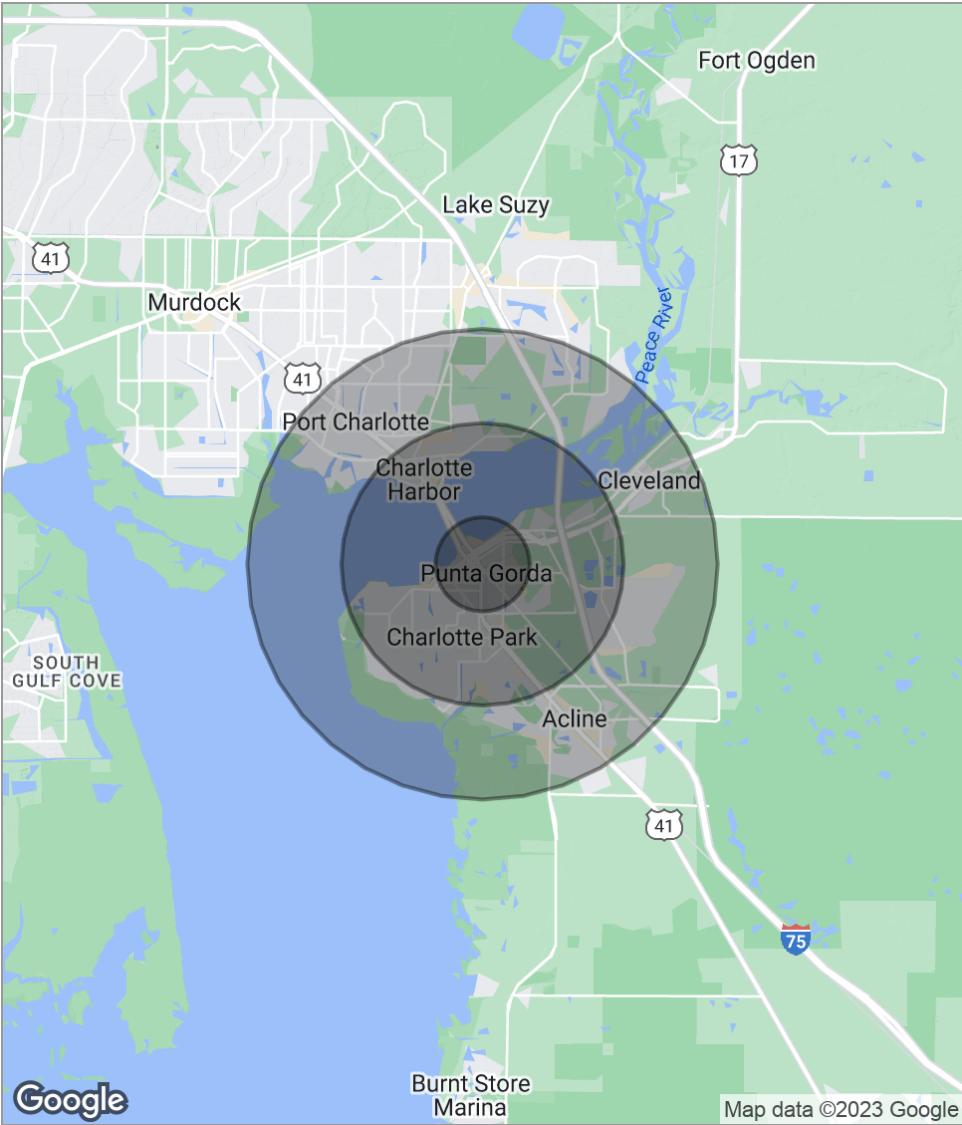

POPULATION	1 MILE	3 MILES	5 MILES
Total population	3,326	17,470	30,090
Median age	59.2	59.4	57.9
Median age [Male]	58.7	59.0	57.3
Median age [Female]	59.7	59.7	58.3
HOUSEHOLDS & INCOME	1 MILE	3 MILES	5 MILES
Total households	1,670	8,503	14,231
# of persons per HH	2.0	2.1	2.1
Average HH income	\$73,895	\$77,631	\$66,885
Average house value	\$309,535	\$379,249	\$353,226

* Demographic data derived from 2020 ACS - US Census



5 CITY CENTER ZONING

500-600 Tamiami Trail
Punta Gorda, FL 33950

Section 3.9. CC, City Center District

The City Center District is provided to encourage the redevelopment and expansion of the traditional town center. A broad array of uses is expected in a pattern which integrates shops, restaurants, services, work places, civic, educational, and religious facilities, and higher density housing in a compact, pedestrian-oriented environment. The City Center anchors the surrounding residential neighborhoods while also serving the broader community. The district is coded to accommodate the higher overall intensity of development required to support a City. It is to be expected that the City Center District will be expanded over time to meet growth in demand for downtown facilities and services.

(a) Permitted Principal Uses and Structures.

- (1) Commercial, retail uses which shall be conducted entirely within a completely enclosed building unless otherwise specifically permitted. All products produced incidental to a permitted use which are to be sold at retail on the premises are permitted within the categories listed below:
 - a. Retail outlets for sale of food, wearing apparel, toys, sundries and notions, books and stationery, leather goods and luggage, jewelry (including watch repair but not pawnshop), art, cameras or photographic supplies, (including camera repair), sporting goods, bicycle shops (including repair), hobby shops, marina supplies, musical instruments, package stores for sale of alcoholic beverages, telecommunications (sales and service), electronic products (parts and supplies), televisions and radios, (including repair incidental to sales), tobacco products, hardware, florist or gift shops, delicatessens, bake shops, pharmacies and similar products, but not wholesale facilities, outdoor storage or warehouse facilities and similar activities.
 - b. Retail outlets for sale of home furnishings and appliances (including repair incidental to sales inside a completely enclosed building), office equipment or furniture, antiques, pet shops and grooming (but not animal kennels), automotive parts sold from within a building (but not including installation) and similar uses.
 - c. Banks and financial services, small loan agencies, travel agencies, employment offices, newspaper offices (but not printing or circulation) and similar establishments.
- (2) Hotels
- (3) Restaurants (excluding drive-in or drive-thru)
- (4) Indoor amusement, such as motion picture theaters, billiard and pool establishments, swimming pools, bowling alleys and similar uses, dance facilities, musical entertainment, art galleries, libraries, museums, community centers, coin operated amusement devices, game parlors, arenas and skating rinks
- (5) Professional offices and medical offices

City Center Zoning

- (6) Professional services within the categories listed below:
 - a. Service establishments such as State licensed barber or beauty shops or State licensed massage therapy, tattooing or permanent make-up establishments which meet the Florida Department of Health and State statutory requirements, shoe repair shops, photographic studios, dance or music studios, self-service laundries, tailors, drapers or dressmakers, laundry or dry cleaning pickup stations and similar activities.
 - b. Establishments such as radio or television stations (but not wireless communication facilities), funeral homes (but not crematoria), interior decorators, upholstery shops (furniture refinishing limited to small shops, not to include full scale manufacturing facilities), radio and television repair shops provided all work and materials are kept completely inside the enclosed building, health clubs, reducing salons or wellness centers, letter shops and printing establishments not involving linotype and large scale typesetting and similar uses.
 - c. Dry cleaning and laundry package plants in completely enclosed buildings using nonflammable liquids such as perchlorethylene and with no odor, fumes or steam detectable to normal senses off the premises.
 - d. Animal hospitals with boarding of animals in completely enclosed buildings.
- (7) Parks
- (8) Restaurants more than 200 feet from a NR District boundary (Properties zoned CC within the Trabue Woods Historic Overlay District are exempt from these separation requirements.)
- (9) Schools
- (10) Government uses in existing structures (Also see Civic Uses with Conditions)
- (11) Convention centers, auditoriums
- (12) Motor bus or other transportation terminals
- (13) Rent-to-own retail establishments
- (14) Bail bonds services, provided that no on-site storage of vehicles or other collateral is included outside of a completely enclosed building
- (15) And any such other uses which are similar to those listed as deemed appropriate in the district by the Zoning Official

(b) Permitted Accessory Uses.

- (1) Accessory dwelling
- (2) Day care home for 3 or fewer persons
- (3) Drive through windows, excluding those associated with restaurants
- (4) Limited home occupation
- (5) Outdoor dining area

City Center Zoning

- (6) Stalls or merchandise stands for outdoor sale of goods at street front [Encroachment onto sidewalk may be permitted by agreement with City Council. Items for outdoor sales are returned to building at end of each business day; goods not brought in at close of business day are considered outdoor storage and are prohibited.]
- (7) Uses and structures which are customarily incidental and subordinate to permitted uses.

(c) Uses Permitted with Conditions.

- (1) Bed and breakfast inns
- (2) Sidewalk cafes
- (3) Essential services 1 and 2
- (4) Neighborhood commercial fueling stations, excluding major service and repair of motor vehicles
- (5) Parking lot as a principal use
- (6) Temporary outdoor sales of seasonal agricultural products and customary accessory products
- (7) Mixed use buildings; up to 2 residential units; or with a 2 to 1 ratio of non-residential floor area to residential floor area
- (8) Parking structure
- (9) Bars and nightclubs more than 200 feet from a NR District boundary
- (10) Group home
- (11) Permanent non-seating public food service establishments located within 200 feet from a Neighborhood Residential Zoning District boundary
- (12) Convenience stores with limited food service located within 200 feet from a Neighborhood Residential Zoning District boundary
- (13) Convenience stores with significant food service located within 200 feet from a Neighborhood Residential Zoning District boundary
- (14) Food outlets with limited food service located within 200 feet from a Neighborhood Residential Zoning District boundary
- (15) Civic, such as governmental offices, post offices and non-profit or charitable clubs and organizations and similar uses

(d) Prohibited Uses and Structures.

Any use or structure not specifically, provisionally or by reasonable implication permitted herein.

(e) General Requirements. Buildings shall comply with the following architectural provisions of Article 7.

- (1) Side yard, rear yard, and courtyard lot types.
- (2) (2) Arcade, shopfront, stoop, forecourt, and dooryard frontage definition.
- (3) Building style.

- (4) Building principles where applicable by use.
- (5) Mixed-use buildings shall be vertically mixed in use. Retail uses shall be placed at the street level. Office uses are permitted at the street level and on upper levels in combination with retail and/or residential use. Residential uses shall be placed on upper levels.
- (6) When parking or loading spaces are provided, they shall be subject to all parking/loading area design, construction and landscaping standards of this Code. All off-street parking, loading and service areas must be located behind the frontage of all buildings and be screened from view of pedestrians.
- (7) For all construction requiring the installation or replacement of public sidewalks, the surface material of the sidewalk must be made of brick or alternate material as approved by the City.
- (8) All permitted uses require development plan approval.

(f) **Special Exceptions.** The following uses are also subject to applicable provisions of Article 4 of this Chapter.

- (1) Churches
- (2) Marinas
- (3) Pawn shops provided they are contained completely in enclosed buildings
- (4) Drive-in; drive through facilities
- (5) Single use residential projects
- (6) Mixed use buildings with less than a 2 to 1 ratio of non-residential floor area to residential floor area
- (7) Boarding or rooming houses for up to six roomers
- (8) Congregate housing designed within “civic” building principles
- (9) Any use which does not provide a 25 foot waterfront setback
- (10) Restaurants, bars and nightclubs within 200 feet of NR District boundary
- (11) Cemetery
- (12) And any such other uses as deemed appropriate in the district by the Zoning Official

(g) **Development Standards.**

- (1) Minimum lot area, None
- (2) Minimum front setback, 0 feet; Maximum front setback, 10 feet
- (3) Minimum side setback, 0 feet
- (4) Minimum rear setback, 20 feet [Exception: building which abuts an alley – 0 feet]

- (5) Frontage encroachment, 5 feet into the rights-of-way on second or third story only for balconies, bay windows, arcades, porches and their supports at the ground level, together with awnings above head height. [Exceptions; Arcades and encroachment into the rights-of-way of state-maintained roads are not permitted without FDOT approval]
- (6) Minimum lot width for attached housing, 16 feet
- (7) Frontage build-out shall be 70 percent of the street face When a parcel has more than one (1) street frontage and only one (1) side lot line, the frontage requirement may be on the primary street only.
- (8) All lots must front along a minimum of 16 feet of publicly dedicated right-of-way in order to be built on
- (9) Minimum height of 2 stories, 26 feet above BFE; Maximum height of 50 feet above BFE
- (10) Maximum density, 15 units per acre
- (11) For the purposes of measuring the setback from restaurants, bars and nightclubs to an NR District boundary, measurement shall be made from the closest point of the structure within which a restaurant, bar or nightclub is located to the NR District boundary. In the case of multi-use structures, measurement shall be made from the closest point of that portion of the structure within which the restaurant, bar or nightclub is located to the NR District boundary.

{Ord. No. 1408-05, <sec> <sec> 1-2, 05/18/05; Ord. No. 1427-06, <sec> 1, 01/04/06; Ord. No. 1450-06, <sec> 2, 10-04-06; Ord. No. 1458-06, <sec> 7, 12-06-06; Ord. No. 1534-09, <sec> 1, 01-02-08; Ord. No. 1613-09, <sec> 1, 9/2/09; Ord. No. 1634-10, <sec> 1, 4/21/10; Ord. No. 1631-10, <sec> 1, 6/2/10; Ord. No. 1661-10, <sec> 2, 12/1/10; Ord. No. 1706-12, <sec> 1, 3-7-12}



500-600 Tamiami Trail
Punta Gorda, FL 33950

500-600 Tamiami Trail
Punta Gorda, FL 33950

About SVN



The SVN® brand was founded in 1987 out of a desire to improve the commercial real estate industry for all stakeholders through cooperation and organized competition.

Today, SVN® International Corp., a full-service commercial real estate franchisor of the SVN® brand, is comprised of over 1,600 Advisors and staff in over 200 offices across the globe. Geographic coverage and amplified outreach to traditional, cross-market and emerging buyers and tenants is the only way to achieve maximum value for our clients.

Our proactive promotion of properties and fee sharing with the entire commercial real estate industry is our way of putting clients' needs first. This is our unique Shared Value NetworkSM and just one of the many ways that SVN Advisors create amazing value with our clients, colleagues and communities.

Our robust global platform, combined with the entrepreneurial drive of our business owners and their dedicated SVN Advisors, assures representation that creates maximum value for our clients.

SVN Transaction Volume

TRANSACTION VOLUME

UNITED STATES NATIONAL DISTRIBUTION**

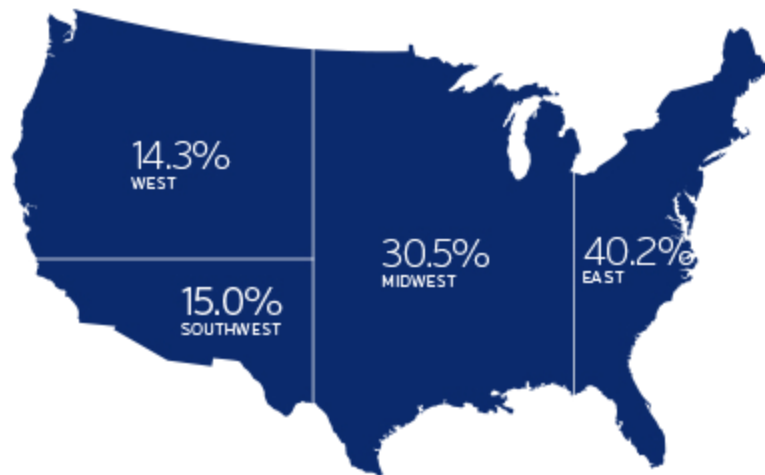

\$11.1 BILLION

TOTAL VALUE OF SALES AND LEASE TRANSACTIONS

**Leasing Includes both Landlord and Tenant Representation*

***DATA BASED ON US SALES*

****The statistics in this document were compiled from all transactions reported by our franchisees in 2017. They are not audited.*

PRODUCT TYPE

NATIONAL DISTRIBUTION BY PRODUCT VOLUME***

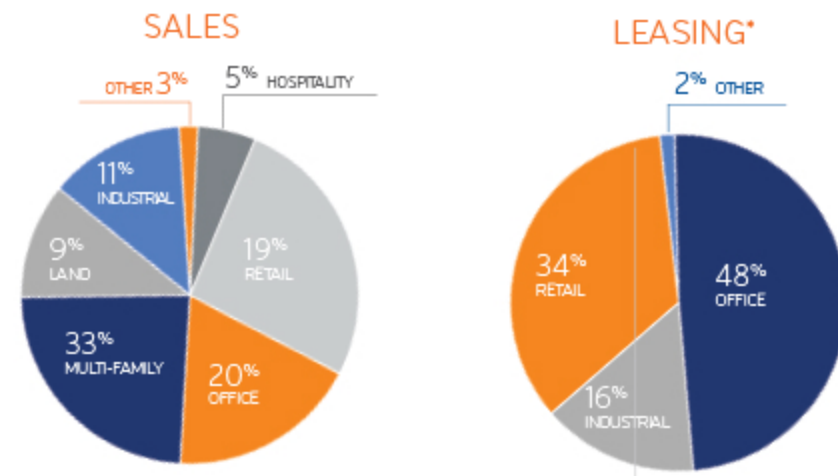

CORE SERVICES

- Sales
- Leasing
- Property Management
- Tenant Representation
- Corporate Services

SPECIALTY PRACTICES

Auction Services	Multifamily
Distressed Assets	Office
Golf & Resorts	Restaurant
Hospitality	Retail
Industrial	Self Storage
Institutional Capital Markets	SFR Portfolio
Land & Development	Single Tenant Investment
Medical Office	

The SVN Difference

Sales with cooperating brokers sell for a **9.6% HIGHER SALE PRICE***

traditional brokerage model

Pocket Listings
Buyer Pays Their Broker
No Broker Co-op
Limited Market Exposure
Registration for Property Information



VS.



**Co-op Fee Offered
Exposure to Market
Maximum Competition
Highest Sale Price**

when you hire SVN you are also hiring
the entire brokerage community

- Jones Lang Lasalle
- Cushman & Wakefield
- Colliers International
- Marcus & Millichap
- CBRE
- Baum Realty Group
- Newmark Grubb
- Knight Frank
- HFF
- Mid-America

*Aggregated 3rd Party Research Verified

SVN Marketing Strategy

CUSTOM MARKETING STRATEGY MEETS
MULTIPLE MEDIA CHANNELS TO

**MAXIMIZE THE VALUE OF
YOUR PROPERTY**



*Aggregated 3rd Party Research Verified

SVN Real Estate Team

MEET THE TEAM

Biography



Ray Brunner
Senior CRE Advisor

Ray Brunner's career covers over forty years in Senior Management positions, real estate leasing and development. Most notably GAP Stores where he held various positions including VP of Merchandising & Design and General Manager of GAP KIDS, Esprit Europe where he was President of European Retail operations and oversaw the development and roll out of company owned retail stores, Adidas America where he served as President of retail operations and executed a retail roll out for company owned stores, Eddie Bauer where he was VP of Real Estate and Store Operations, and DWR where he was a member of the founding team and served as President and CEO. His background provides an in-depth understanding of land and building acquisition for both retail locations and distribution facilities. He is considered an expert at retail site selection and growth strategies. In the last three years he has transacted over \$30,000,000 in business and currently manages over \$70,000,000 in active listings.

ray.brunner@svn.com
415.608.1942



Randy Dunn
Senior Advisor

Randy Dunn has been a Broker for 34 years active in both Residential and Commercial Real Estate. He is a Florida Class A General Contractor and a developer of commercial and residential properties. Randy has been active in the healthcare industry as a developer owner and operator of outpatient diagnostic facilities across Florida and the Eastern U.S.

He was involved in the development ,operation and sale of a number of Motels/Resorts across Florida. As an owner/ developer of numerous entities Randy brings a unique perspective to the table on a real estate transaction. He has been on both side of the equation and knows the needs of both buyers and sellers. He appreciates the the service necessary to both sides to bring a deal to close.

randy.dunn@svn.com
888.892.9890



7 ADVISOR BIOS

500-600 Tamiami Trail
Punta Gorda, FL 33950

Advisor Bio & Contact 1

RAY BRUNNER

Senior CRE Advisor

4161 Tamiami Trail
#501
Port Charlotte, FL 34321
T 415.608.1942
C 415.608.1942
ray.brunner@svn.com

PROFESSIONAL BACKGROUND

Ray Brunner's career covers over forty years in Senior Management positions, real estate leasing and development. Most notably GAP Stores where he held various positions including VP of Merchandising & Design and General Manager of GAP KIDS, Esprit Europe where he was President of European Retail operations and oversaw the development and roll out of company owned retail stores, Adidas America where he served as President of retail operations and executed a retail roll out for company owned stores, Eddie Bauer where he was VP of Real Estate and Store Operations, and DWR where he was a member of the founding team and served as President and CEO. His background provides an in-depth understanding of land and building acquisition for both retail locations and distribution facilities. He is considered an expert at retail site selection and growth strategies. In the last three years he has transacted over \$30,000,000 in business and currently manages over \$70,000,000 in active listings.

EDUCATION

Education: Attended Western Connecticut State College and did his graduate work at UCLA.

MEMBERSHIPS & AFFILIATIONS

Life Member of Mensa.
Member of the Presidents Association of the American Management Association.

Advisor Bio & Contact 2

RANDY DUNN

Senior Advisor

4161 Tamiami Trail
#501
Port Charlotte, FL 34321
T 888.892.9890
C 941.815.1107
randy.dunn@svn.com

PROFESSIONAL BACKGROUND

Randy Dunn has been a Broker for 34 years active in both Residential and Commercial Real Estate. He is a Florida Class A General Contractor and a developer of commercial and residential properties. Randy has been active in the healthcare industry as a developer owner and operator of outpatient diagnostic facilities across Florida and the Eastern U.S.

He was involved in the development ,operation and sale of a number of Motels/Resorts across Florida. As an owner/ developer of numerous entities Randy brings a unique perspective to the table on a real estate transaction. He has been on both side of the equation and knows the needs of both buyers and sellers. He appreciates the the service necessary to both sides to bring a deal to close.

EDUCATION

Education
University of Illinois
BA in Economics, MA in Health Care [Honor Graduate].

MEMBERSHIPS & AFFILIATIONS

Randy is very involved in his community serving as board member and President of most 501-C entities in the area including American Cancer Society, YMCA and United Way. He has been a member of the Chamber of Commerce Board, Economic Development Council, Chairman of the Revitalization Committee for the City of Punta Gorda and was honored by Charlotte County as a recipient of the annual Pacesetter Award. He is a graduate of Leadership Charlotte as well as Leadership Florida.

Advisor Bio & Contact 3

T



4161 Tamiami Trail, #501
Port Charlotte, FL 34321
415.608.1942
www.svn.com