



Property Profile



Selected Property

APN #: 0465-093-16
San Bernardino County,

Package Highlights

- [Property Profile](#)
- [Sales Comparables](#)
- [Sales Comparable Summary](#)
- [Nearby Homeowners](#)
- [Aerial Map](#)
- [Street View](#)
- [Plat Map](#)
- [Property History](#)

Brought to you by

Ruben Escobosa
Orange Coast Title Company

This informational product is being furnished free of charge as a customer service by Orange Coast Title Company (OCT) in conformance with the rules established by the California Department of Insurance. The information contained herein as well as any accompanying documents is not a full representation of the status of title to the property in question. The issuance of this information does not constitute a contract to issue a policy of title insurance on these same terms, neither express or implied. While the information contained herein is believed to be accurate, no liability is assumed by OCT either in contract, tort or otherwise for any error or omission contained herein and this information may not be relied upon in the acquisition or in any loan made on property by the recipient of this information without the issuance of a policy of title insurance.

Property Profile

Property Data

Site Address:

, 92342

Mail Address:

1920 Petaluma Dr
Chula Vista, CA 91913

Primary Owner: BOTTOMLEY ROBERT

Secondary

Owner:

APN: 0465-093-16

Census

Tract:

Housing

Tract

Number:

Legal Description: DIST:13 CITY:BARSTOW UNIFIED

SEC/TWN/RNG/MER:SEC 33 TWP 8N RNG 5W W 1/2 NE
1/4 SEC 33 TP 8N R 5W EX 1/2 MIN RTS 80 AC

Subdivision:

Property County: San%20bernardino County

Property Characteristics

Bedrooms: 0

Year Built:

Square Feet: 0

Bathrooms: 0

Use Code: Residential-Vacant Land

Lot Size: 80 Acres

Total Rooms:

Number of Units: 0

Garage:

Zoning:

Amenities:

Number of Stories:

Building Style:

Coords: 34.744324,-117.407589

Sale & Loan Information

Transfer Date: 03/19/1998

Seller: GOLTCHÉ, SOLOMON

Document: 98-099294

Transfer Value: \$98,833.00

Cost/Sq Feet: Infinity

Title Company: Chicago Title Co

First Loan Amt: \$0.00

Lender:

Assessed & Tax Information

Assessed Value: \$33,020.00

Percent Improvement: 0

Homeowner Exemption:

Land Value: \$33,020.00

Tax Amount: \$586.10

Tax Rate Area: 78-003

Improvement Value: \$0.00

Tax Status: Current

This informational product is being furnished free of charge as a customer service by Orange Coast Title Company (OCT) in conformance with the rules established by the California Department of Insurance. The information contained herein as well as any accompanying documents is not a full representation of the status of title to the property in question. The issuance of this information does not constitute a contract to issue a policy of title insurance on these same terms, neither express or implied. While the information contained herein is believed to be accurate, no liability is assumed by OCT either in contract, tort or otherwise for any error or omission contained herein and this information may not be relied upon in the acquisition or in any loan made on property by the recipient of this information without the issuance of a policy of title insurance.

Sales Comparables

No Sales Comparables were found for this property under the current settings.

This informational product is being furnished free of charge as a customer service by Orange Coast Title Company (OCT) in conformance with the rules established by the California Department of Insurance. The information contained herein as well as any accompanying documents is not a full representation of the status of title to the property in question. The issuance of this information does not constitute a contract to issue a policy of title insurance on these same terms, neither express or implied. While the information contained herein is believed to be accurate, no liability is assumed by OCT either in contract, tort or otherwise for any error or omission contained herein and this information may not be relied upon in the acquisition or in any loan made on property by the recipient of this information without the issuance of a policy of title insurance.

Sales Comp Map

Numbers on markers correspond to number in sales comp listing.

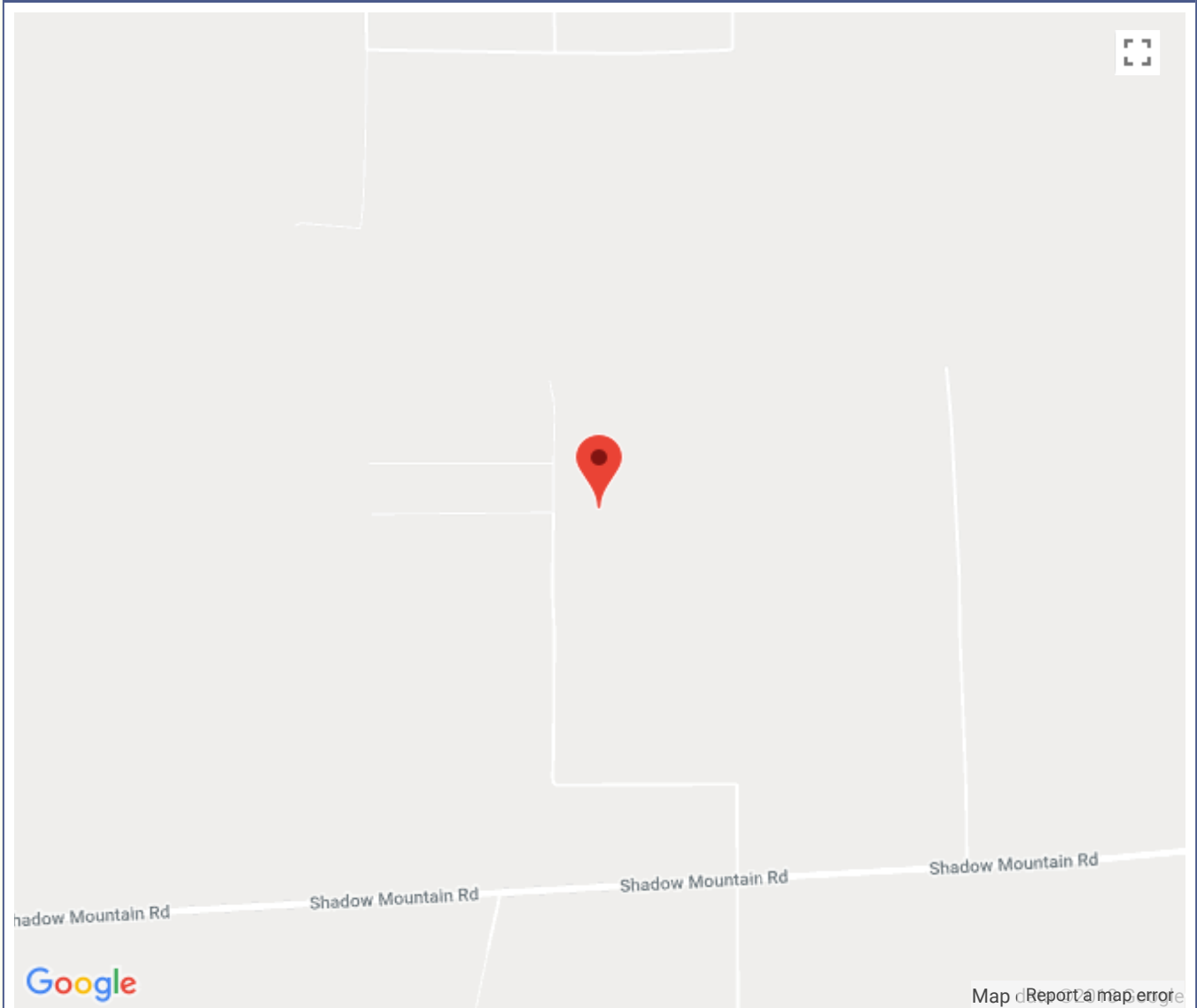

This informational product is being furnished free of charge as a customer service by Orange Coast Title Company (OCT) in conformance with the rules established by the California Department of Insurance. The information contained herein as well as any accompanying documents is not a full representation of the status of title to the property in question. The issuance of this information does not constitute a contract to issue a policy of title insurance on these same terms, neither express or implied. While the information contained herein is believed to be accurate, no liability is assumed by OCT either in contract, tort or otherwise for any error or omission contained herein and this information may not be relied upon in the acquisition or in any loan made on property by the recipient of this information without the issuance of a policy of title insurance.

Sales Comp Summary

Sales Comparable Summary based on Sales Comparables

Characteristic	Low	Average	High
Assessed Value:	0		0
Transfer Value:	0		0
Square Footage:	0		0
Cost/SqFt:	0		0
Bedrooms:	0		0
Bathrooms:	0		0
Year Built:	0		0
Lot Size:	0		0

This informational product is being furnished free of charge as a customer service by Orange Coast Title Company (OCT) in conformance with the rules established by the California Department of Insurance. The information contained herein as well as any accompanying documents is not a full representation of the status of title to the property in question. The issuance of this information does not constitute a contract to issue a policy of title insurance on these same terms, neither express or implied. While the information contained herein is believed to be accurate, no liability is assumed by OCT either in contract, tort or otherwise for any error or omission contained herein and this information may not be relied upon in the acquisition or in any loan made on property by the recipient of this information without the issuance of a policy of title insurance.

Nearby Homeowners

This informational product is being furnished free of charge as a customer service by Orange Coast Title Company (OCT) in conformance with the rules established by the California Department of Insurance. The information contained herein as well as any accompanying documents is not a full representation of the status of title to the property in question. The issuance of this information does not constitute a contract to issue a policy of title insurance on these same terms, neither express or implied. While the information contained herein is believed to be accurate, no liability is assumed by OCT either in contract, tort or otherwise for any error or omission contained herein and this information may not be relied upon in the acquisition or in any loan made on property by the recipient of this information without the issuance of a policy of title insurance.

Plat Map

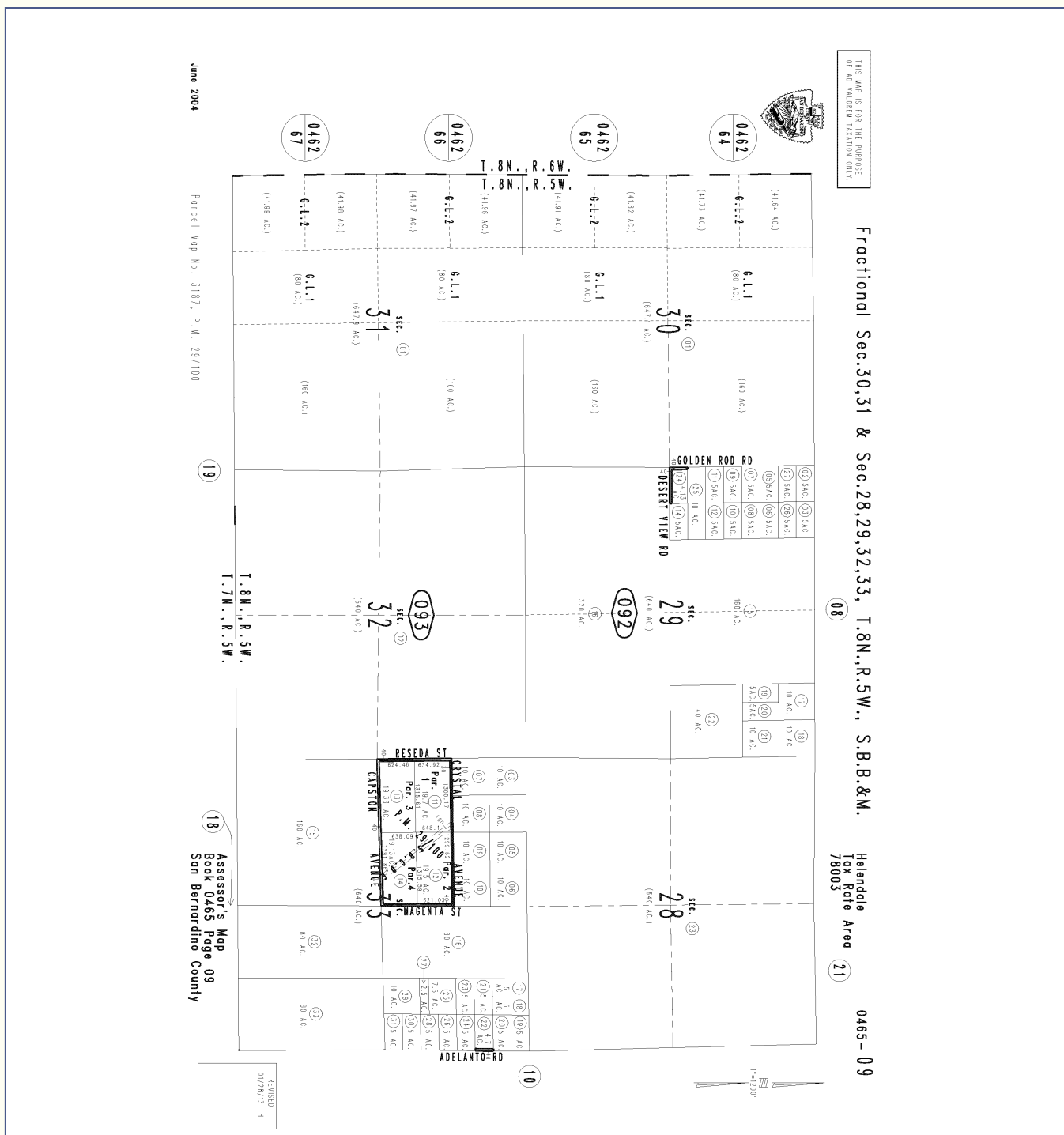

This informational product is being furnished free of charge as a customer service by Orange Coast Title Company (OCT) in conformance with the rules established by the California Department of Insurance. The information contained herein as well as any accompanying documents is not a full representation of the status of title to the property in question. The issuance of this information does not constitute a contract to issue a policy of title insurance on these same terms, neither express or implied. While the information contained herein is believed to be accurate, no liability is assumed by OCT either in contract, tort or otherwise for any error or omission contained herein and this information may not be relied upon in the acquisition or in any loan made on property by the recipient of this information without the issuance of a policy of title insurance.

Aerial Map



Property History

Property History for , 92342

Item1 - Transaction Date: 03/19/1998

Transfer

APN: 0465-093-16
Buyer/Borrower: BOTTOMLEY, JAMES R;
BOTTOMLEY, MILAGROS E
Seller: GOLTCHÉ, SOLOMON
Title Company
Transaction Value: \$98,833.00
Transaction Type: Transfer
Deed Type: Trustee's Deed (Certificate of Title)
Doc #: 98-099294

Item2 - Transaction Date: 07/16/1997

Transfer

APN: 0465-093-16
Buyer/Borrower: POTENTE, MAXIMO C;
POTENTE, MARIA CRUZ L
Seller: POTENTE, MAXIMO C;
POTENTE, MARIA CRUZ L
Title Company
Transaction Value: \$0.00
Transaction Type: Transfer
Deed Type: Intra-family Transfer or Dissolution
Doc #: 97-250625

Item3 - Transaction Date: 05/05/1997

Transfer

APN: 0465-093-16
Buyer/Borrower: MARBLE, GEORGE A; MARBLE,
ROSALINDA R
Seller: MARBLE, GEORGE A; MARBLE,
ROSALINDA R
Title Company
Transaction Value: \$0.00
Transaction Type: Transfer
Deed Type: Intra-family Transfer or Dissolution
Doc #: 97-158943

(cont)

Property History

Item4 - Transaction Date: 01/25/1994

Transfer

APN: 0465-093-16

Buyer/Borrower: AGBUYA, ISMAEL; AGBUYA, ROCHELLE

Seller: ONA, DOMINGO R; ONA, RODELIA A

Title Company

Transaction Value: \$0.00

Transaction Type: Transfer

Deed Type: Grant Deed

Doc #: 94-031938

This informational product is being furnished free of charge as a customer service by Orange Coast Title Company (OCT) in conformance with the rules established by the California Department of Insurance. The information contained herein as well as any accompanying documents is not a full representation of the status of title to the property in question. The issuance of this information does not constitute a contract to issue a policy of title insurance on these same terms, neither express or implied. While the information contained herein is believed to be accurate, no liability is assumed by OCT either in contract, tort or otherwise for any error or omission contained herein and this information may not be relied upon in the acquisition or in any loan made on property by the recipient of this information without the issuance of a policy of title insurance.