



PROPERTY ONE

ORLEANS TOWER

LEASING OPPORTUNITIES

JACK GORDON

504.681.3437

jack.gordon@propertyone.com

Licensed in LA

3500 N Causeway Blvd., Suite 600 • Metairie, LA 70002 • 504.681.3400

propertyone.com

Property One Inc. is licensed in LA, MS, TX and GA



PROPERTY ONE

ORLEANS TOWER

PROPERTY INFORMATION | Executive Summary



PROPERTY SUMMARY

Lease Rate:	\$14.50 per RSF - FULL SERVICE
Building Size:	378,895 SF
Year Built:	1977
Renovated:	2016
Market:	New Orleans-Metairie
Sub Market:	Central Business District
Cross Streets:	Poydras Street & Loyola Avenue

PROPERTY OVERVIEW

1340 Poydras is now Orleans Tower. Its new owners have a great track record of quality and efficient property management. The building provides Class A amenities at Class B pricing.

The location is perfect for companies seeking a downtown location with easy ingress/egress. Great for sales firms, engineering groups, law firms or anyone who leaves the office and returns multiple times a day, including businesses desiring to be near City Hall and/or the state tenants in Benson Tower next door. Any business will appreciate the availability of High Speed Fiber Optic Internet!

Plenty of low cost parking is available 1/2 block away at the Super Dome parking garage, making the building ideal for any tenant who wants to be downtown and requires more than the standard downtown parking ratio. As an added bonus, there are 16 designated free visitor parking spaces for Orleans Tower available on the adjacent side street right outside the door!

This section of Poydras Street is a thriving resurgent downtown location, near the Mercedes-Benz Superdome, Smoothie King Center and Champions Square with abundant pedestrian traffic and nearby lunch destinations.

The attentive onsite Management Team has implemented numerous building improvements with multiple projects currently planned or underway, creating and maintaining a wonderful work environment for all tenants and interested parties.

PROPERTY HIGHLIGHTS

- An excellent value for CBD office space
- Wonderful location with virtually unlimited access to low cost Superdome parking
- Easy quick Interstate access
- Attentive onsite Landlord Management Team
- The building is pre-wired and is able to provide High Speed Fiber Optic connections



PROPERTY ONE

ORLEANS TOWER

7th FLOOR | Suite 700 - A portion of this suite can be demised to your client's exact specifications.

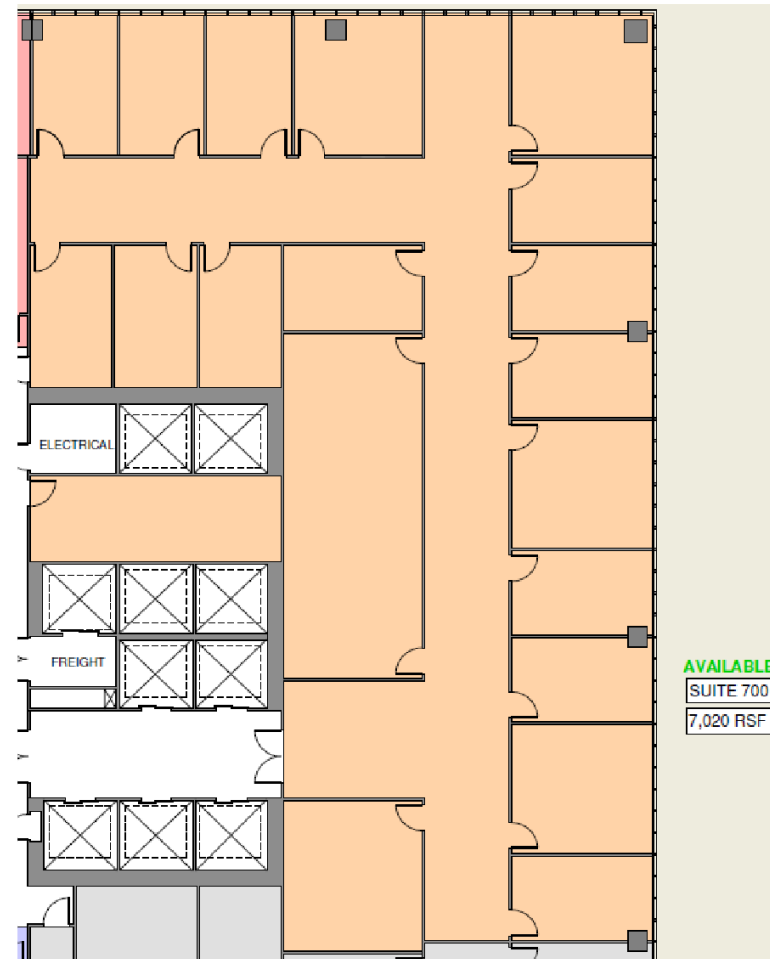



ORLEANS TOWER

14th FLOOR | Suites 1450 & 1460 can be combined to fit your client's needs (Approximately 3,546 RSF).

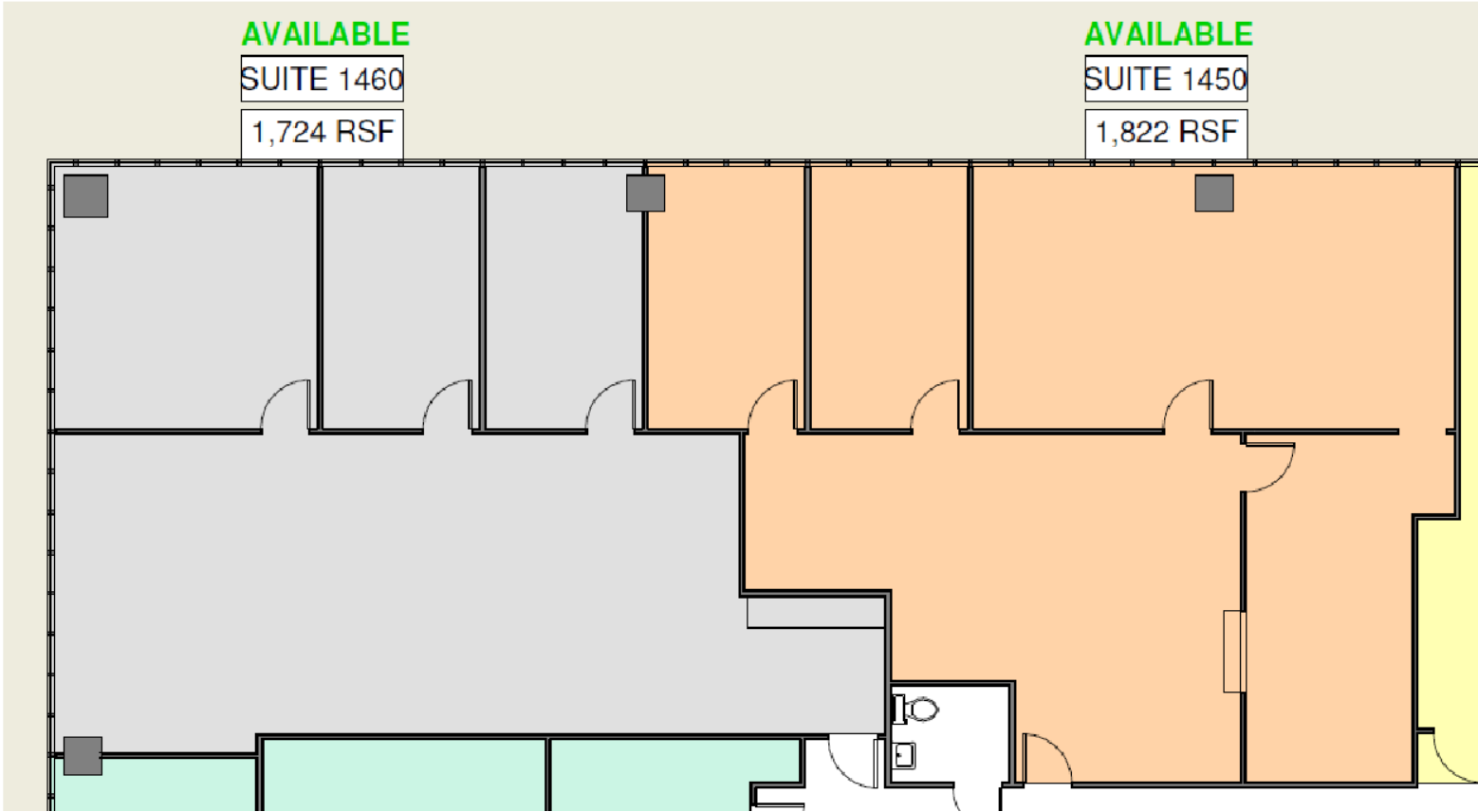



PROPERTY ONE

ORLEANS TOWER

17th FLOOR | Suite 1730 - 3,311 RSF (Currently occupied - but planning on expanding to larger suite in the building)

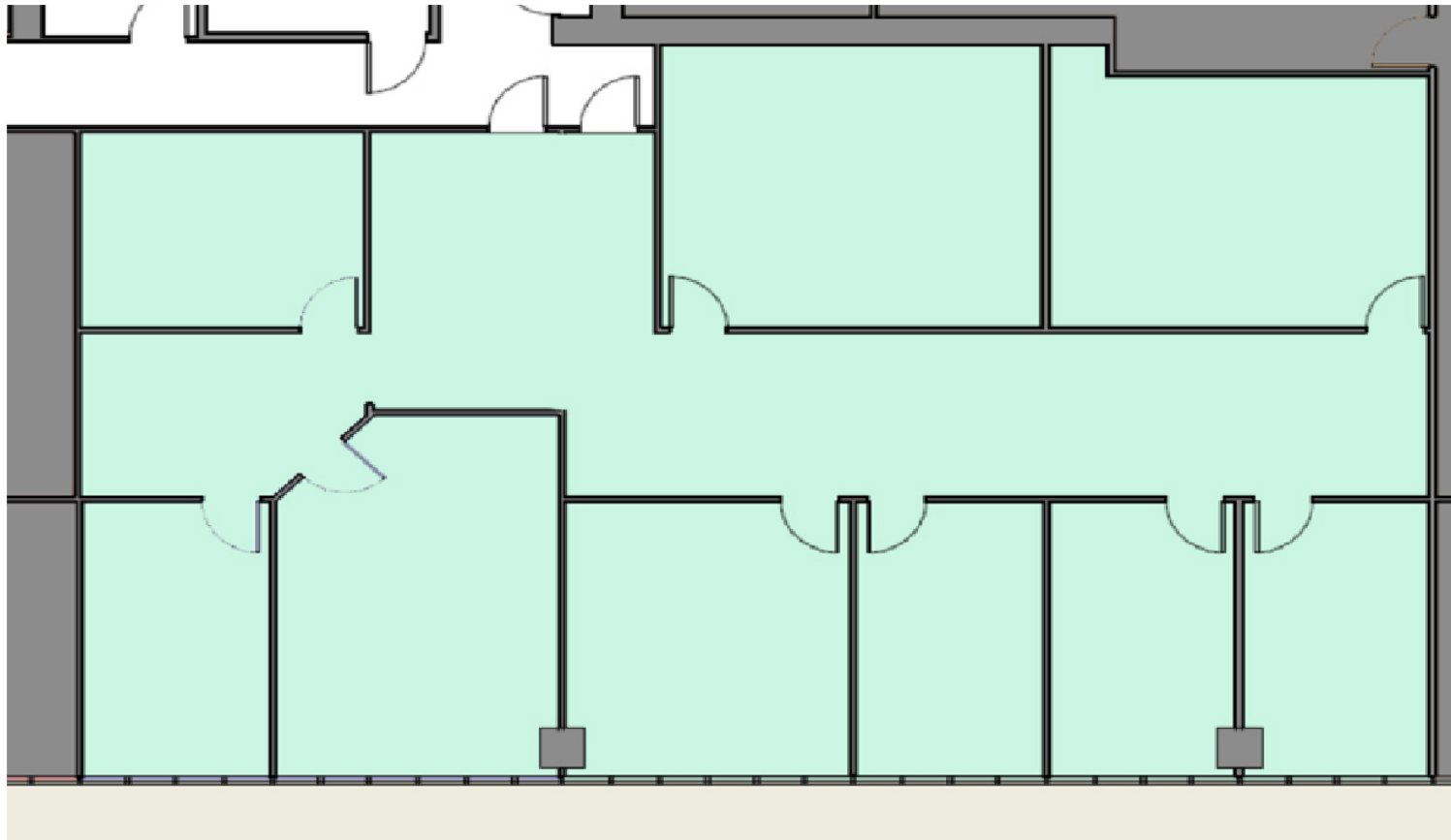



ORLEANS TOWER

PROPERTY INFORMATION | Location Maps

PROPERTY ONE

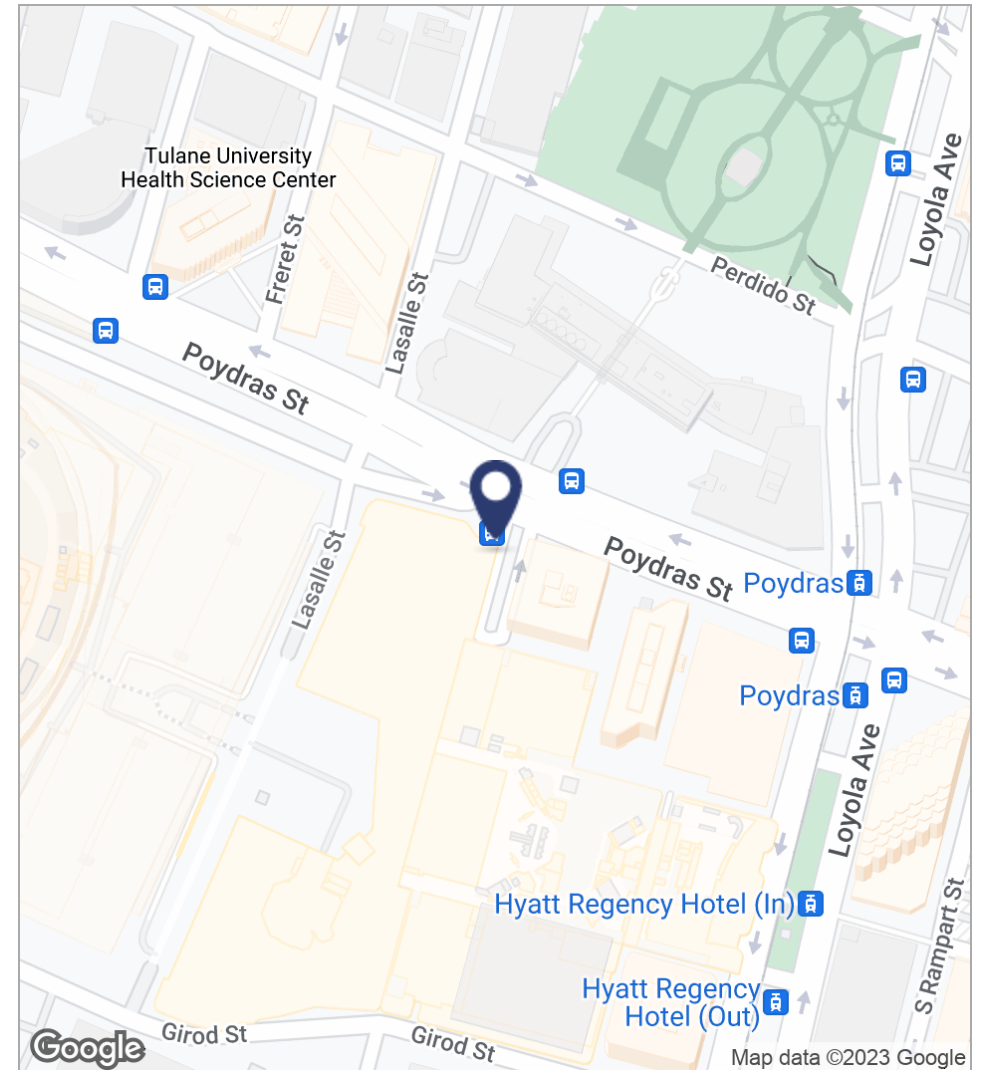
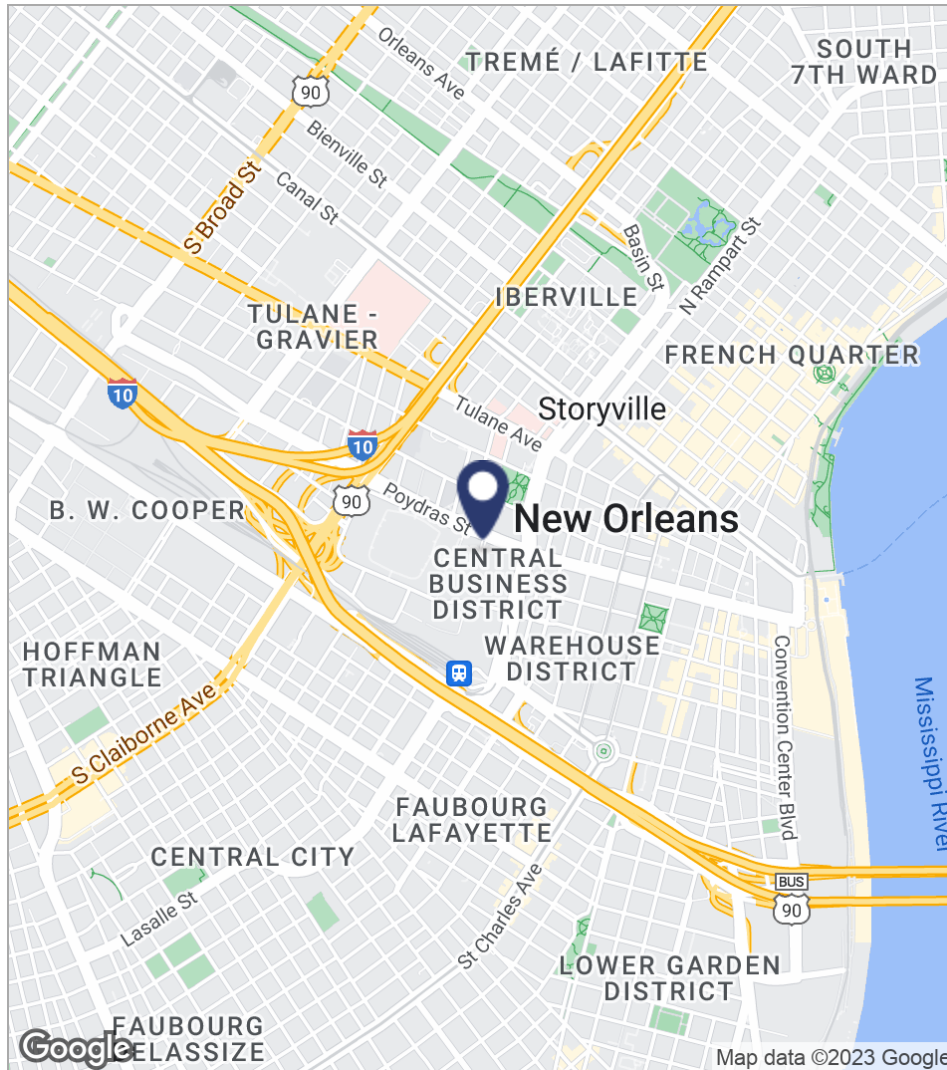

ORLEANS TOWER



ORLEANS TOWER

ADDITIONAL PHOTOS | Orleans Tower Lobby & recently added 21st Floor office space

PROPERTY ONE



ORLEANS TOWER



PROPERTY ONE

ORLEANS TOWER

PROPERTY INFORMATION | Aerial Map

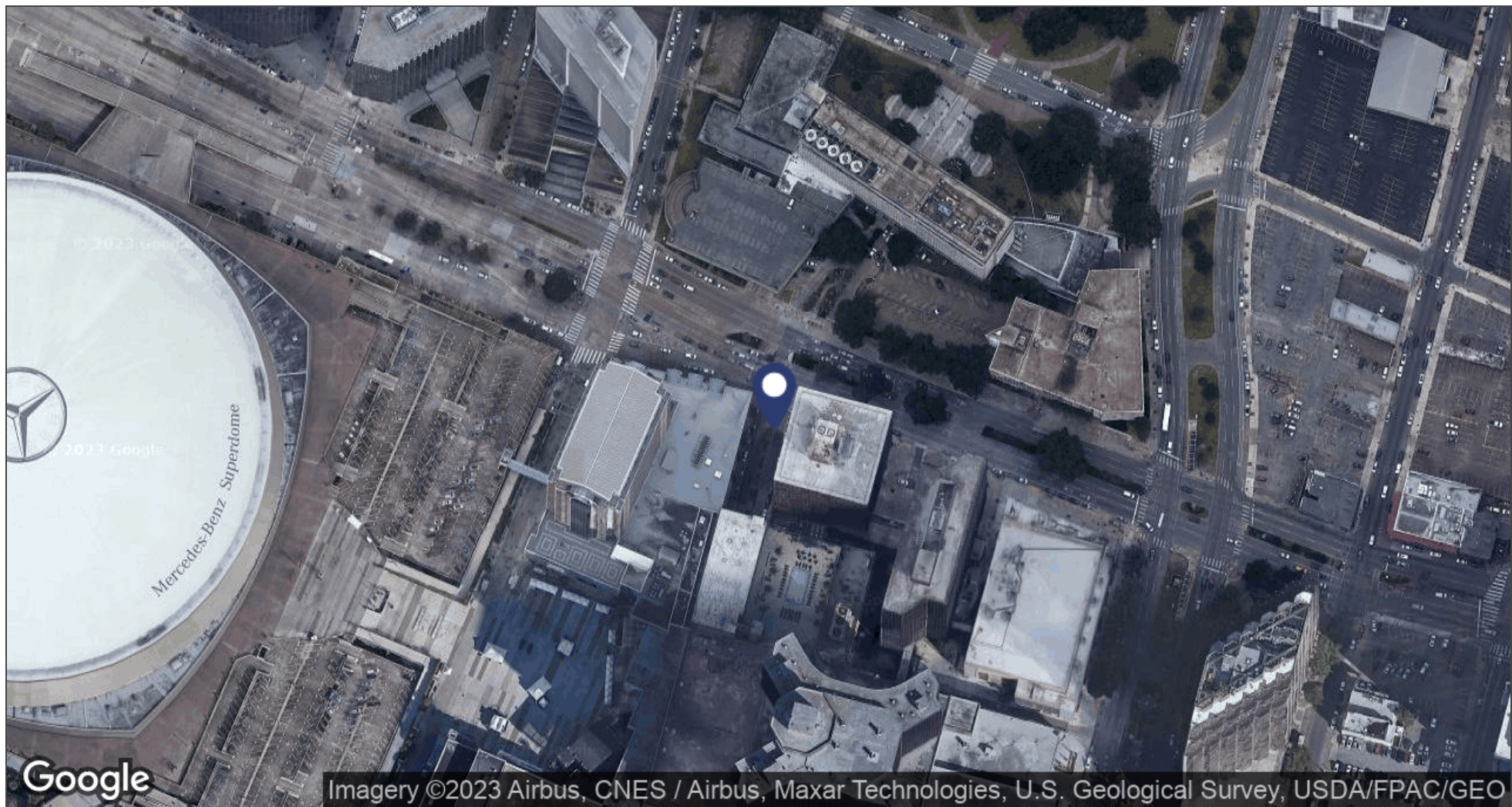

ORLEANS TOWER



PROPERTY ONE

ORLEANS TOWER

PROPERTY INFORMATION | Demographics Report

	1 MILE	3 MILES	5 MILES
Total households	5,889	66,440	131,633
Total persons per hh	1.9	2.3	2.5
Average hh income	\$48,840	\$57,797	\$59,959
Average house value	\$351,428	\$272,979	\$274,402

	1 MILE	3 MILES	5 MILES
Total population	11,286	155,445	322,925
Median age	37.6	36.9	37.0
Median age (male)	34.9	36.2	35.9
Median age (female)	40.4	38.1	38.2

* Demographic data derived from 2020 ACS - US Census



ORLEANS TOWER

PROPERTY INFORMATION | Demographics Map

PROPERTY ONE

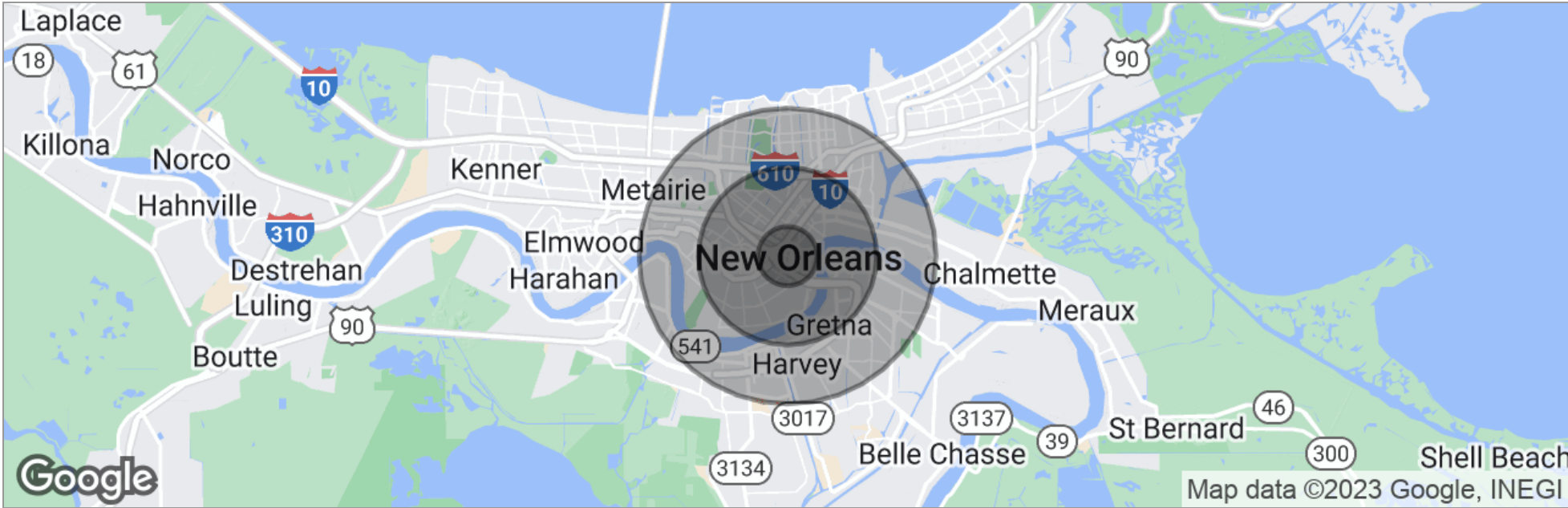

	1 Mile	3 Miles	5 Miles
Total Population	11,286	155,445	322,925
Population Density	3,592	5,498	4,112
Median Age	37.6	36.9	37.0
Median Age (Male)	34.9	36.2	35.9
Median Age (Female)	40.4	38.1	38.2
Total Households	5,889	66,440	131,633
# of Persons Per HH	1.9	2.3	2.5
Average HH Income	\$48,840	\$57,797	\$59,959
Average House Value	\$351,428	\$272,979	\$274,402

* Demographic data derived from 2020 ACS - US Census