

410-486 NE 219th Avenue, Building B, Gresham, OR 97030

FOR LEASE



CLEAR CREEK BUSINESS PARK

OFFERING SUMMARY

Building A:	18,524 SF
Available SF:	1,024 - 4,864 SF
Shell Rate:	\$0.60/mo NNN
Office Surcharge:	\$0.90/SF/mo
NNNs:	\$0.33/SF/mo
Zoning:	GI
Loading:	Grade Level
Clear Height:	18'

PROPERTY HIGHLIGHTS

- Complete interior renovation in progress
- New office buildout throughout
- Exposure to NE Glisan
- Pride of ownership



Tyler Dean
503.972.7278
tyler@macadamforbes.com
Licensed in OR

Brett Bayne
503.972.7280
bayne@macadamforbes.com
Licensed in OR

All of the information contained herein was obtained either from the owner or other parties we consider reliable. We have no reason to doubt its accuracy, however we do not guarantee it.

MACADAMFORBES.COM | 503.227.2500

FOR LEASE

410-486 NE 219th Avenue, Building B, Gresham, OR 97030

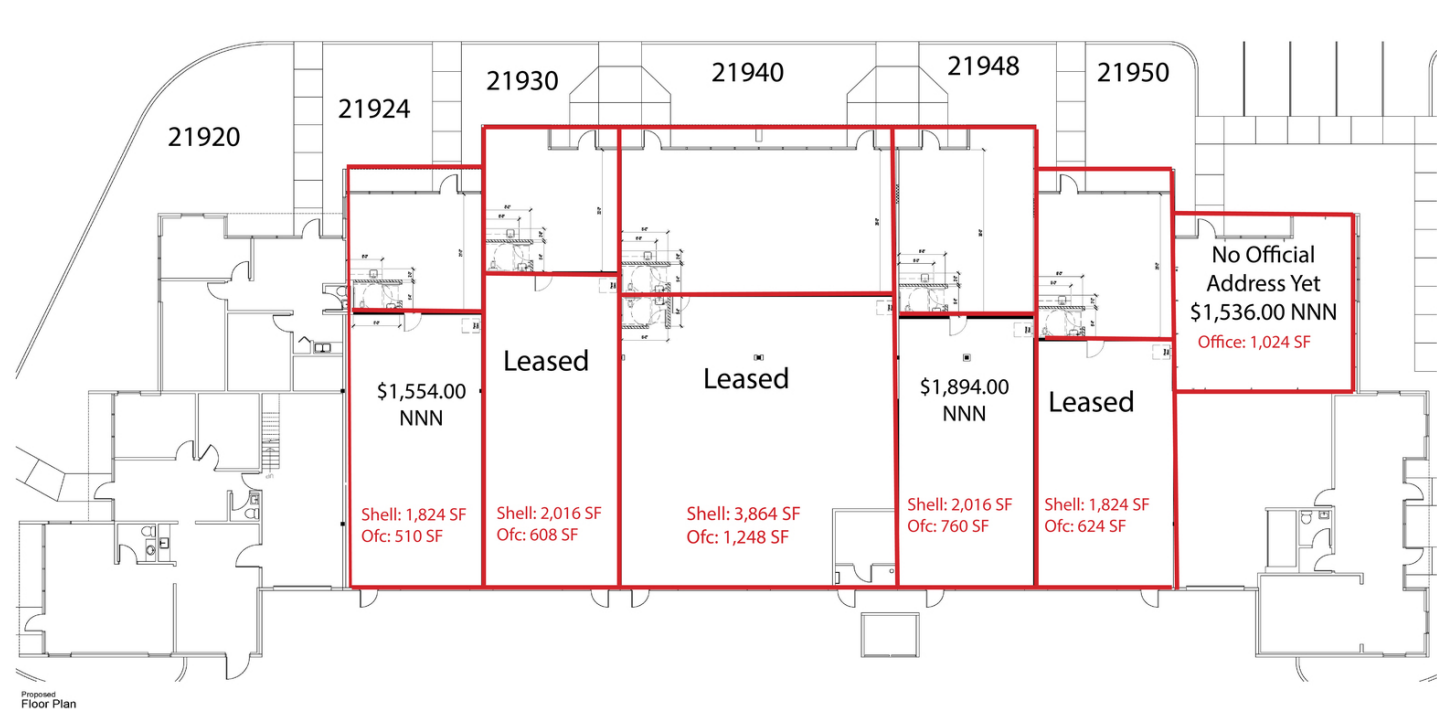
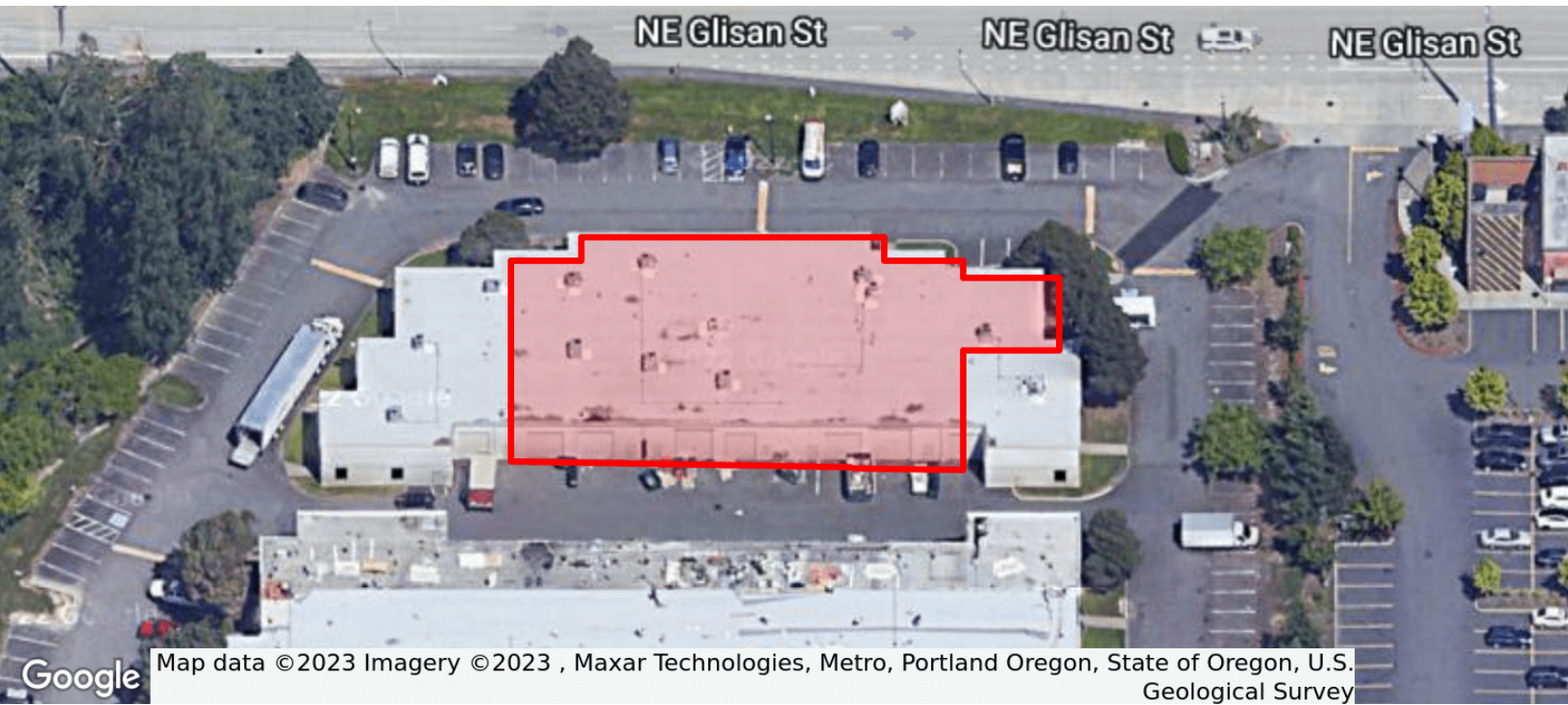

DATE: 05/11/2023
JOB NO:
DRAWN BY:
CHECKED BY:

CM
CERTLAND
MCKEY
ARCHITECTS

111 N. FIELDER RD.
ARLINGTON, TX 75012
PH: (817) 825-5555
FAX: (817) 825-5555

©2023 CM

PACIFIC CREDIT STRUCTURAL, INC.
General Contractors

11111 NE 219th Ave, Suite 100
Gresham, OR 97030
PH: (503) 227-2500
FAX: (503) 227-2500
WWW.PACIFICCREDITSTRUCTURAL.COM



Tyler Dean
503.972.7278
tyler@macadamforbes.com
Licensed in OR

Brett Bayne
503.972.7280
bayne@macadamforbes.com
Licensed in OR

All of the information contained herein was obtained either from the owner or other parties we consider reliable. We have no reason to doubt its accuracy, however we do not guarantee it.

MACADAMFORBES.COM | 503.227.2500