

NOTE:
BEARINGS SHOWN HEREON ARE
BASED ON BALTIMORE COUNTY
MAGNETIC NORTH AND THE
FOLLOWING TRANSIT STATIONS:
X-4084 N 6746.01 E 4659.45
X-4080 N 1083.50 E 46282.74

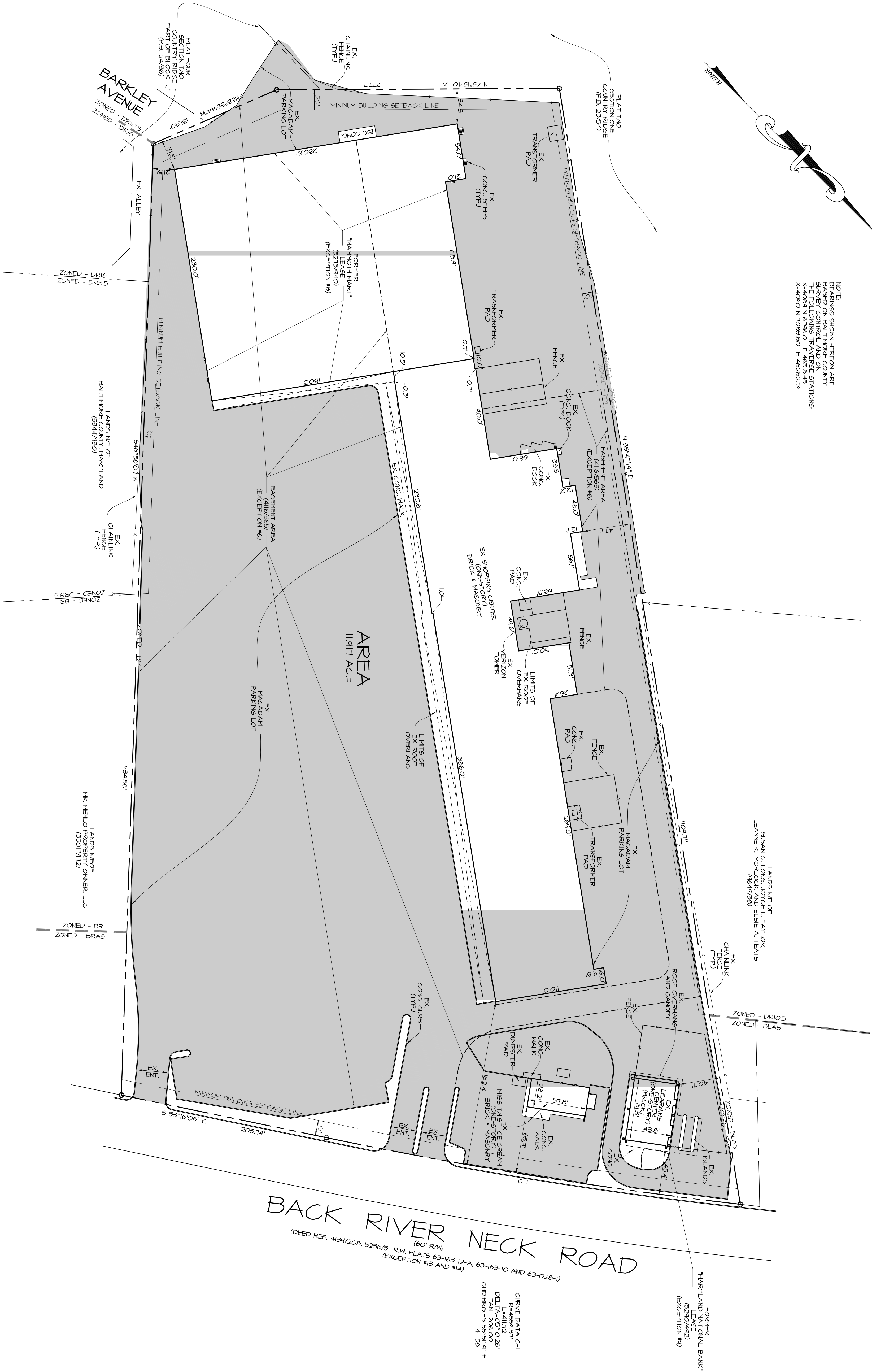
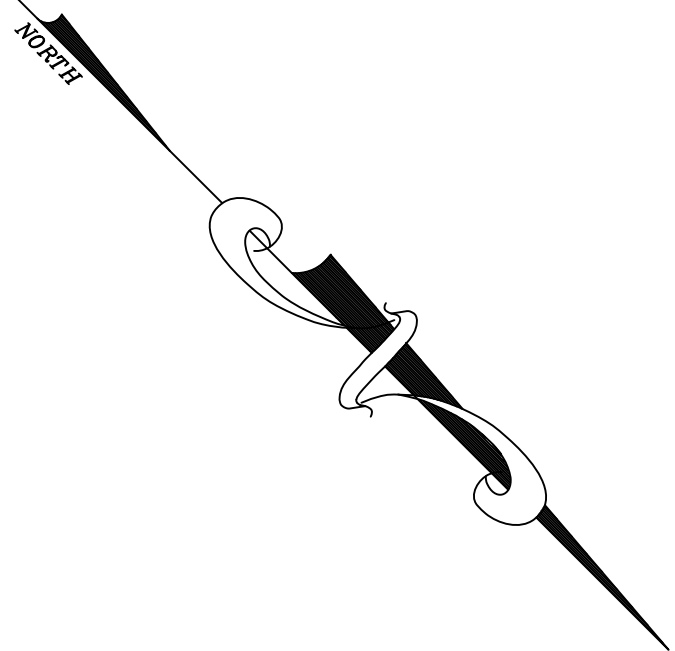

I, JAMES E. CATRON, MARYLAND REGISTERED PROPERTY
LINE SURVEYOR #121, HEREBY CERTIFY THAT THE SURVEY
WAS CONDUCTED IN ACCORDANCE WITH THE MARYLAND
PROPERTY SURVEYING ACT AND I AM NOT RESPONSIBLE FOR
ANY CHANGES OR CORRECTIONS TO THIS SURVEY
DATE: 09/13/2012.

EXPIRES: 3/30/2020

BOUNDARY AND LOCATION SURVEY

COUNTRY RIDGE
SHOPPING CENTER

LANDS OF
HYATTSTOWN PROPERTIES, LLC
(DEED REF. 26128/215)

15TH ELECTION DISTRICT BALTIMORE COUNTY, MARYLAND

*Wilson Deegan
& Associates, Inc.*
SURVEYORS * ENGINEERS

2309 Belair Road
Pulaski, Maryland 21047
PHONE: (410) 693-9700

SCALE: 1" = 50'

JOB NO: 09004

DATE: 10/10/2018

DRAWN / DESIGN BY: MSH/ELR

CHECKED BY: MDA

BY

DESCRIPTION

DATE

NO.