

# INDUSTRIAL PROPERTY FOR LEASE

## 13,520 SF Industrial Building w/ Interior Truckwell

2100 CENTERWOOD DR  
WARREN, MI 48091



13,520 SF building

1,350 SF office

16' clear

Interior truckwell



**P.A. COMMERCIAL**  
Corporate & Investment Real Estate

# 2100 CENTERWOOD DR

2100 CENTERWOOD DR, WARREN, MI

// EXECUTIVE SUMMARY



## OFFERING SUMMARY

Available SF: 13,520 SF

Building Size: 13,520 SF

Lease Rate: \$8.50 SF/yr (NNN)

Zoning: M-2

Year Built: 1990

Lot Size: 0.96 Acres

Market: Detroit

Submarket: W of Van Dyke/Macomb

## PROPERTY OVERVIEW

13,250 SF Industrial/Manufacturing building with a 1,350 SF office for lease in Warren. Conveniently located close to I-75 and I-696. The building is very clean throughout and features interior truckwell, 220-volt power, and one (1) 12x14' and one (1) 10 x 8' overhead door. Parking lot can accommodate 30 vehicles.

Tenant pays the real estate taxes, building insurance, and exterior maintenance. Landlord is responsible for the roof.

## PROPERTY HIGHLIGHTS

- 13,520 SF building
- 1,350 SF office
- 16' clear
- Interior truckwell

## 2100 CENTERWOOD DR

2100 CENTERWOOD DR, WARREN, MI

// INDUSTRIAL DETAILS

PROPERTY TYPE:	Industrial
OCCUPANCY:	December 2023
LEASE RATE:	\$8.50 SF/yr (NNN)
AVAILABLE SPACE:	13,520 SF
SHOP SF:	12,170 SF
OFFICE SF:	1,350 SF
ZONING:	M-2
LOT SIZE:	0.96 AC
CLEAR HIEGHTS:	16
GRADE LEVEL DOORS:	One (1) 12' x 14' and One (1) 8' x 10"
CRANES:	None
HEAT TYPE:	Gas Unit
AIR CONDITIONED:	No
PARKING SPACES:	30
YEAR BUILT / RENOVATED:	1990/2023
FENCED YARD:	No
TRUCKWELLS:	One (1) Interior
POWER	220-Volt
LIGHTING	Fluorescent
TAXES:	\$17,720.46

**P.A. COMMERCIAL**  
Corporate & Investment Real Estate

26555 Evergreen Road, Suite 1500 • Southfield, MI 48076

FOR MORE INFORMATION CONTACT:

**JOHN T. ARTHURS** Principal  
johna@pacommercial.com (P) 248.663.0506 (C) 248.563.3225

We obtained the information above from sources we believe to be reliable. However, we have not verified its accuracy and make no guarantee, warranty or representation about it. It is submitted subject to the possibility of errors, omissions, change of price, rental or other conditions, prior sale, lease or financing, or withdrawal without notice. We include projections, opinions, assumptions or estimates for example only, and they may not represent current or future performance of the property. You and your tax and legal advisors should conduct your own investigation of the property and transaction.



INDUSTRIAL PROPERTY FOR LEASE

# 2100 CENTERWOOD DR

2100 CENTERWOOD DR, WARREN, MI

// [ADDITIONAL PHOTOS](#)



# 2100 CENTERWOOD DR

2100 CENTERWOOD DR, WARREN, MI

// SITE PLANS

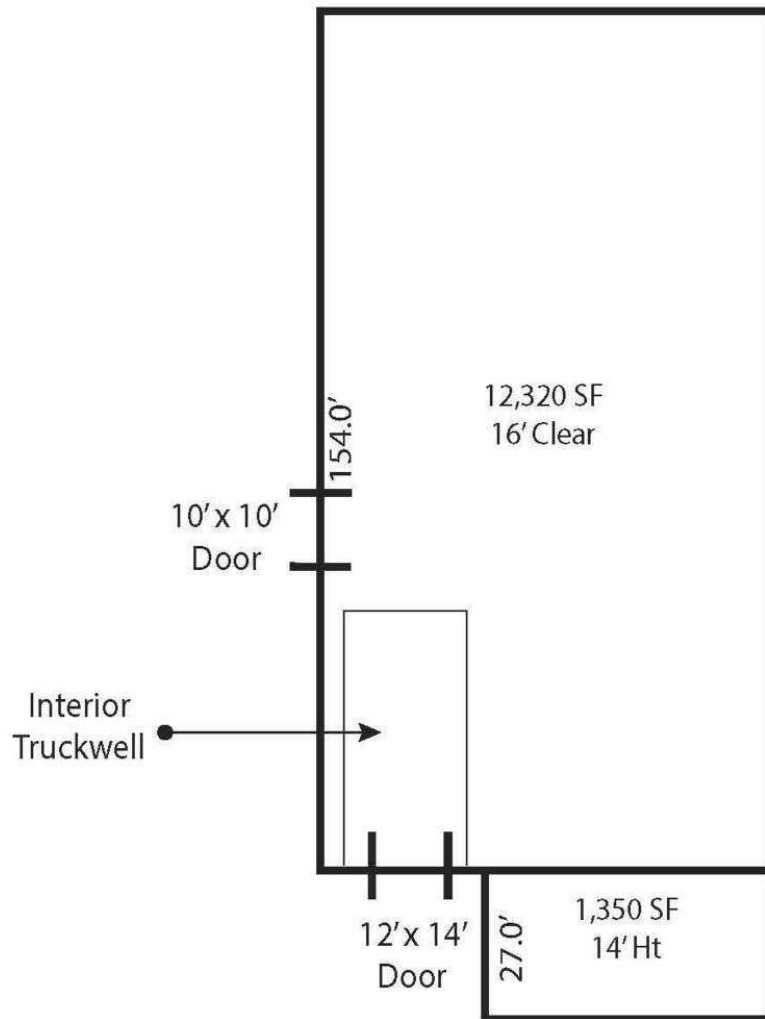

**P.A. COMMERCIAL**  
Corporate & Investment Real Estate

26555 Evergreen Road, Suite 1500 • Southfield, MI 48076

FOR MORE INFORMATION CONTACT:

**JOHN T. ARTHURS** Principal  
johna@pacommercial.com (P) 248.663.0506 (C) 248.563.3225

We obtained the information above from sources we believe to be reliable. However, we have not verified its accuracy and make no guarantee, warranty or representation about it. It is submitted subject to the possibility of errors, omissions, change of price, rental or other conditions, prior sale, lease or financing, or withdrawal without notice. We include projections, opinions, assumptions or estimates for example only, and they may not represent current or future performance of the property. You and your tax and legal advisors should conduct your own investigation of the property and transaction.



# 2100 CENTERWOOD DR

2100 CENTERWOOD DR, WARREN, MI

// AERIAL MAPS

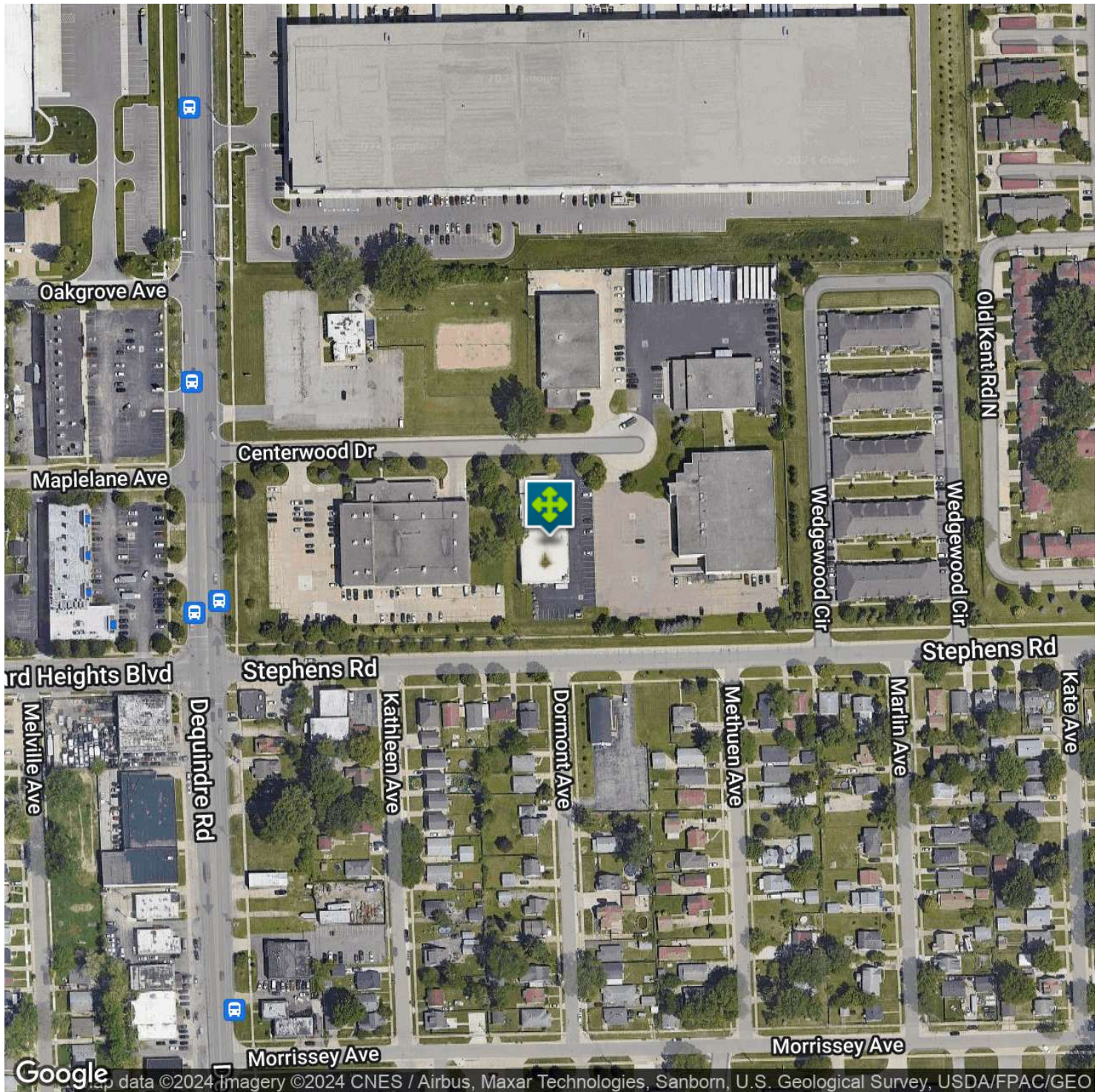



# 2100 CENTERWOOD DR

2100 CENTERWOOD DR, WARREN, MI

// LOCATION MAPS

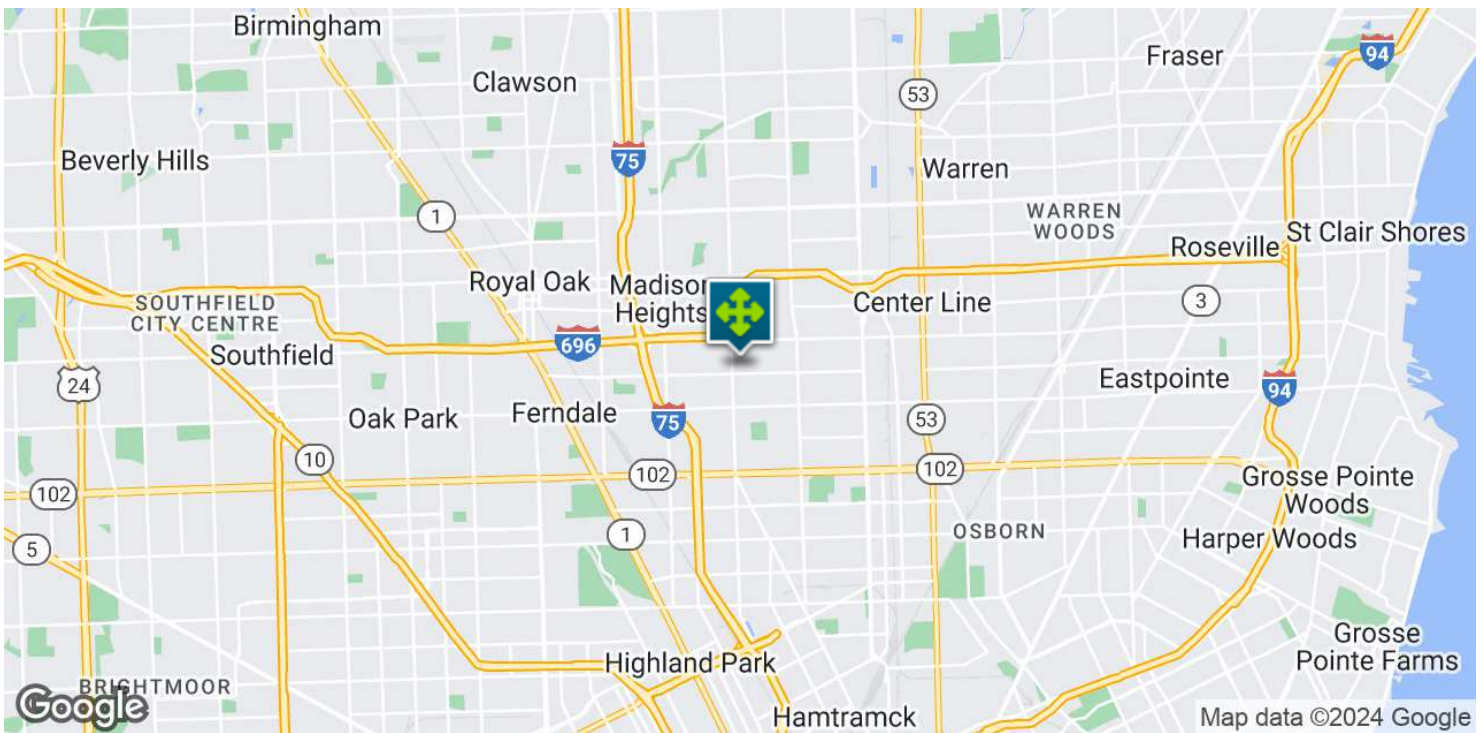
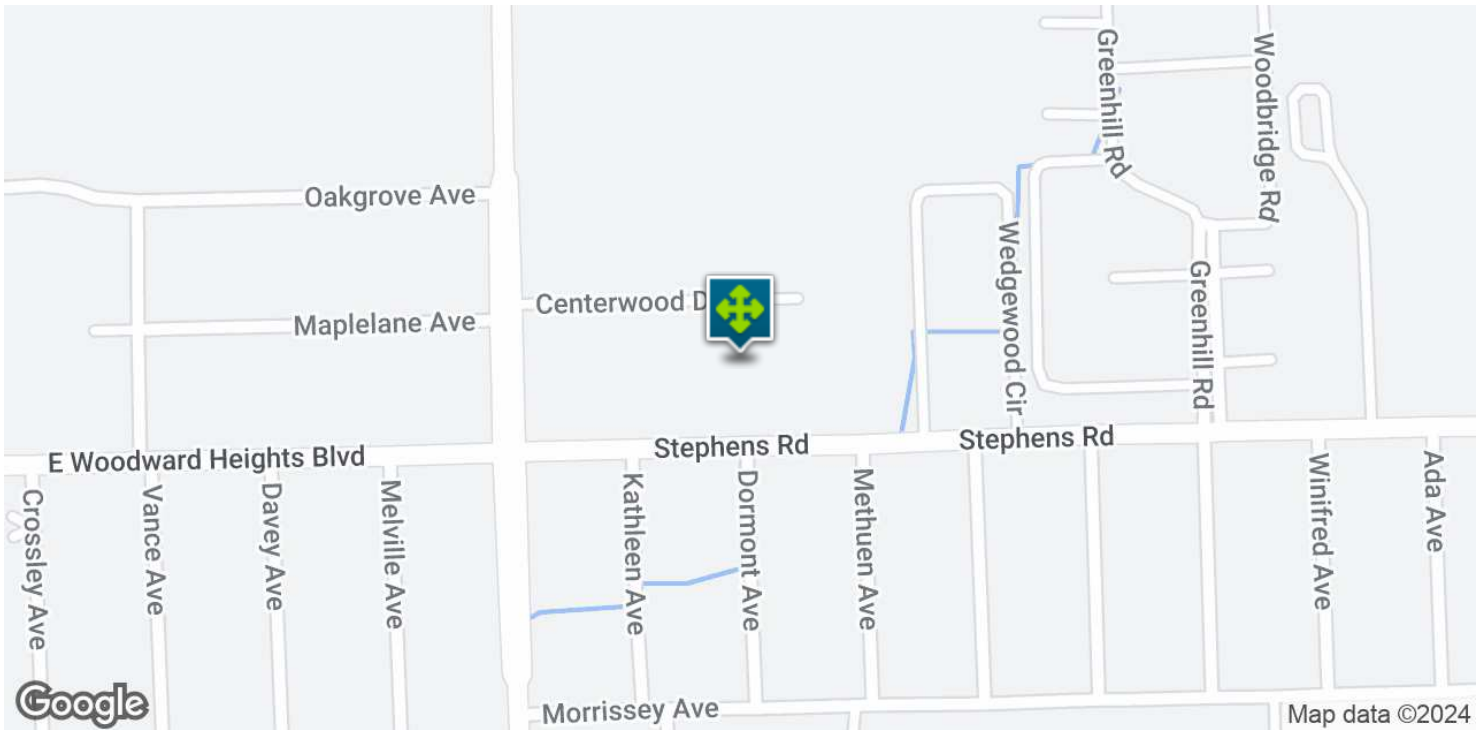

**P.A. COMMERCIAL**  
Corporate & Investment Real Estate

26555 Evergreen Road, Suite 1500 • Southfield, MI 48076

FOR MORE INFORMATION CONTACT:

**JOHN T. ARTHURS** Principal  
johna@pacommercial.com (P) 248.663.0506 (C) 248.563.3225

We obtained the information above from sources we believe to be reliable. However, we have not verified its accuracy and make no guarantee, warranty or representation about it. It is submitted subject to the possibility of errors, omissions, change of price, rental or other conditions, prior sale, lease or financing, or withdrawal without notice. We include projections, opinions, assumptions or estimates for example only, and they may not represent current or future performance of the property. You and your tax and legal advisors should conduct your own investigation of the property and transaction.

# 2100 CENTERWOOD DR

2100 CENTERWOOD DR, WARREN, MI

// DEMOGRAPHICS MAP &amp; REPORT

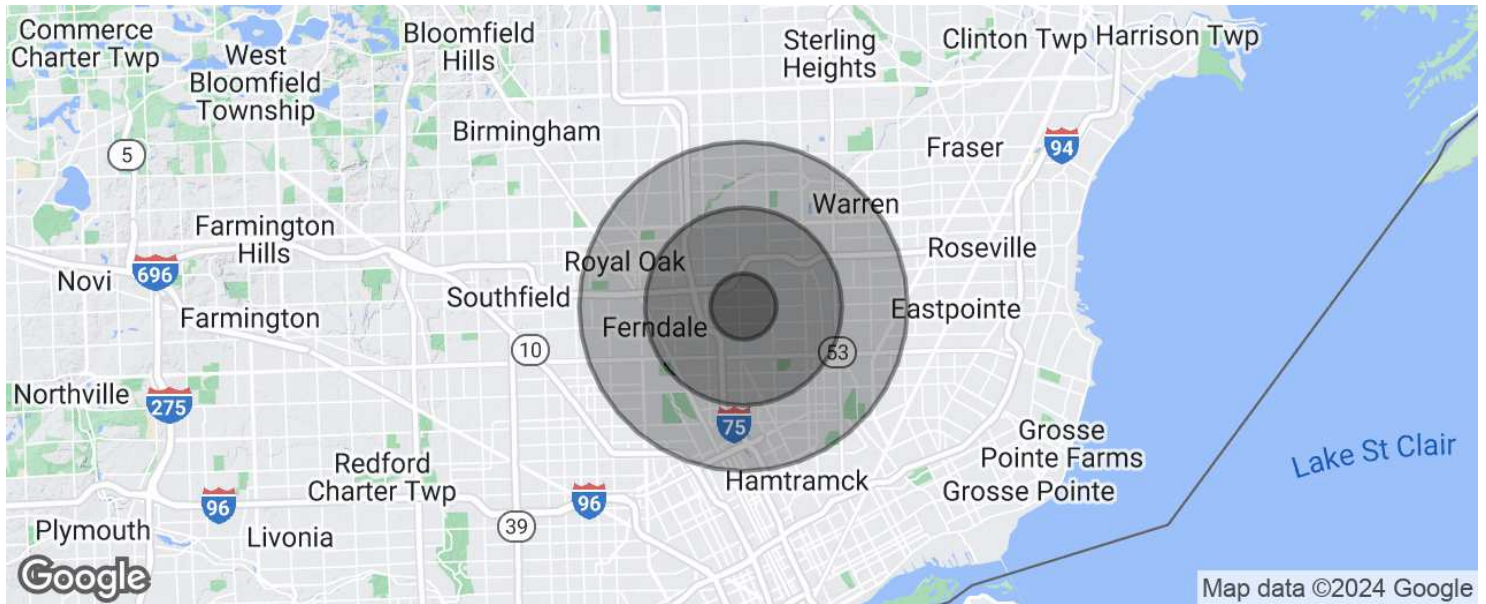

## POPULATION

	1 MILE	3 MILES	5 MILES
Total population	15,295	138,471	359,431
Median age	38.3	37.2	37.3
Median age (Male)	37.0	35.8	35.9
Median age (Female)	39.5	38.4	38.4

## HOUSEHOLDS & INCOME

	1 MILE	3 MILES	5 MILES
Total households	6,282	55,235	143,239
# of persons per HH	2.4	2.5	2.5
Average HH income	\$45,453	\$47,611	\$51,278
Average house value	\$116,589	\$110,453	\$132,903

\* Demographic data derived from 2020 ACS - US Census



**P.A. COMMERCIAL**  
Corporate & Investment Real Estate

26555 Evergreen Road, Suite 1500 • Southfield, MI 48076

FOR MORE INFORMATION CONTACT:

**JOHN T. ARTHURS** Principal  
johna@pacommercial.com (P) 248.663.0506 (C) 248.563.3225

We obtained the information above from sources we believe to be reliable. However, we have not verified its accuracy and make no guarantee, warranty or representation about it. It is submitted subject to the possibility of errors, omissions, change of price, rental or other conditions, prior sale, lease or financing, or withdrawal without notice. We include projections, opinions, assumptions or estimates for example only, and they may not represent current or future performance of the property. You and your tax and legal advisors should conduct your own investigation of the property and transaction.