



COMMERCIAL LAND FOR SALE

Worsley Tract

HIGHWAY 501 MYRTLE BEACH, SC 29579



B.W. "RUSTY" HELM

843.626.3400

rusty@keystonecommercial.com

4706 Oleander Drive, Myrtle Beach, SC 29577-3537 | www.keystonecommercial.com



Worsley Tract

HIGHWAY 501
MYRTLE BEACH, SC 29579



OFFERING SUMMARY- COMMERCIAL TRACT FOR SALE

Sale Price:	\$550,000
Lot Size Approximately:	1.25 Acres
Zoning:	HC- Highway Commercial Horry County, SC.

[FOR ZONING MAP \(CLICK HERE\)](#)

[FOR COPY OF ZONING CODE \(CLICK HERE\)](#)

PROPERTY OVERVIEW

OFFERED FOR SALE is this 1.25 acre outparcel to the Wal-Mart anchored shopping center located at the intersection of U.S. Highway 501 and Myrtle Ridge Drive, Horry County, South Carolina.

PROPERTY HIGHLIGHTS

- Located One Lot Off the Signalized Intersection of U.S. Highway 501 and Myrtle Ridge Road
- Approximately 1.25 Acres
- Approximately 240' Frontage, Myrtle Ridge Road
- Highway 501-Average Daily Traffic Count-48,000 (Source SCDOT 2019)
- Highway 544-Average Daily Traffic Count-36,700 (Source SCDOT 2019)
- Annual Real Estate Taxes 2019: \$3,228, County of Horry, SC,
- Identified as PIN #40004030005, County of Horry, SC. See Attached Survey
- **NEIGHBORHOOD:**
 - Prime Outparcel to Major Anchored Shopping Center
 - Site is Situated Immediately Behind CVS Pharmacy
 - Myrtle Ridge Drive is a Major Commuting Thoroughfare for Local Traffic, Connecting U.S. Highway 501 to Highway 544

B. W. "RUSTY" HELM
843.626.3400
rusty@keystonecommercial.com

Worsley Tract

HIGHWAY 501

MYRTLE BEACH, SC 29579

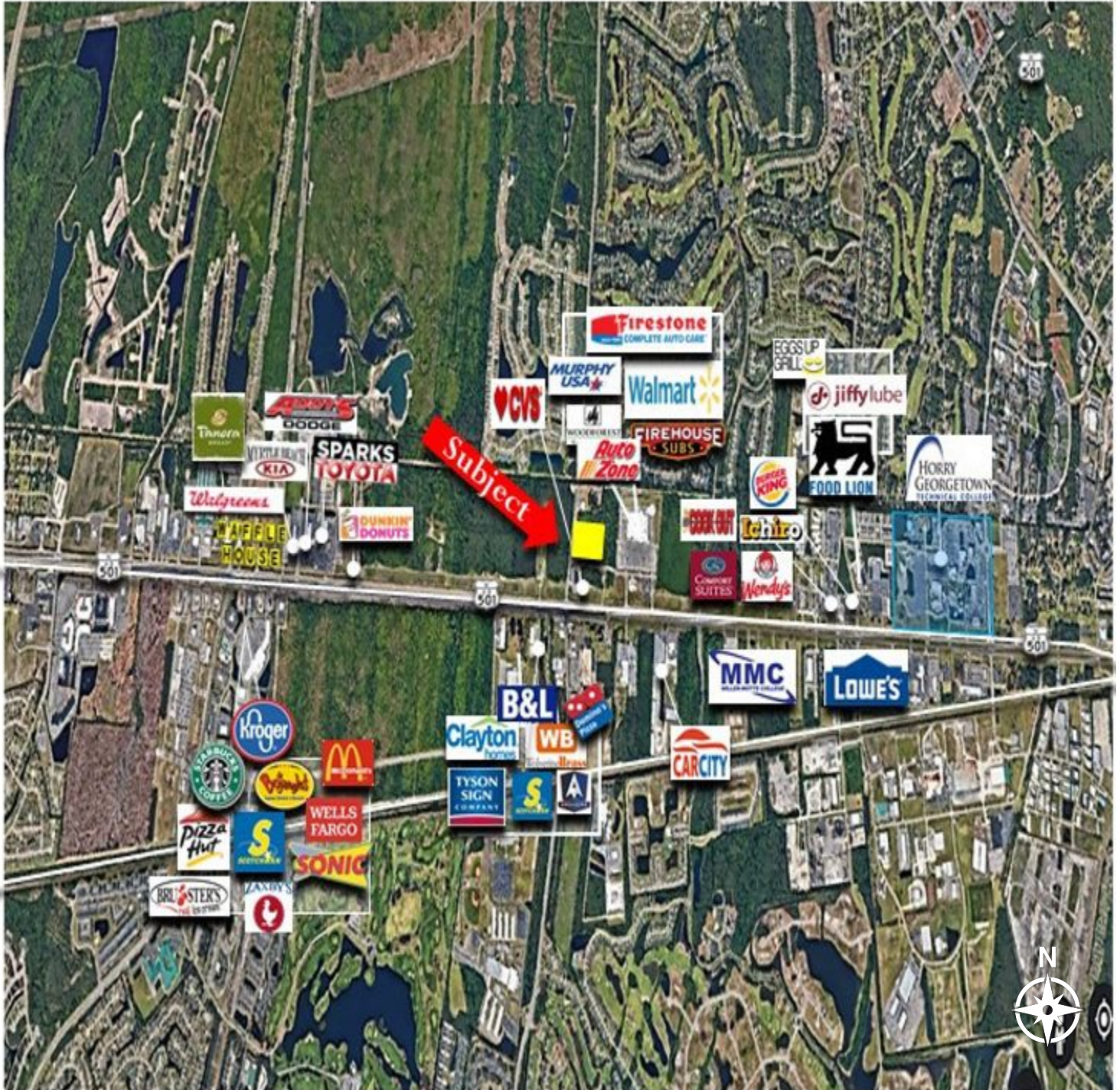

B.W. "RUSTY" HELM
843.626.3400
rusty@keystonecommercial.com

Worsley Tract

HIGHWAY 501

MYRTLE BEACH, SC 29579

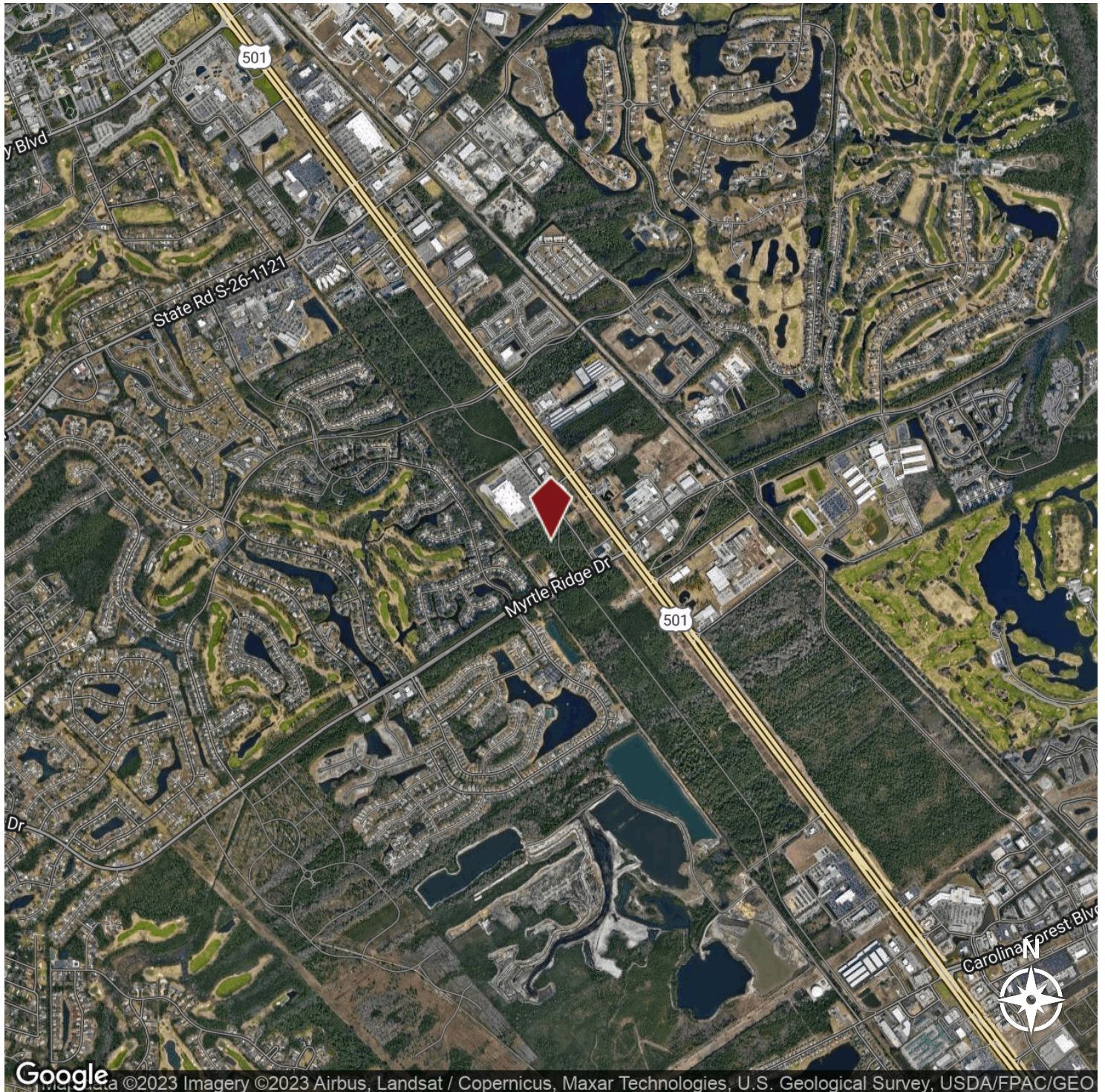

B. W. "RUSTY" HELM
843.626.3400
rusty@keystonecommercial.com



THE REGION

#1

BEST PLACES
PEOPLE ARE
MOVING TO

US News & World Report, 2019

Ranked # 6

BEST AFFORDABLE
Family Vacation

US News & World Report, 2019

BEST FAMILY BEACH VACATION
RANKED #7

US News & World Report, 2019

**ONE OF THE
MOST EXCELLENT
CITIES FOR EXPERIENCES**

Trip Advisor, 2018

TOP DESTINATION
FOR RETIREES
RANKED #10

Where to Retire Magazine, 2018

MYRTLE BEACH, SC. Metropolitan Statistical Area

The Grand Strand has some of the most beautiful beaches in the world, ocean and river water sports, over 100 golf courses, 1,500 restaurants, numerous theatres offering international recording artists and Broadway Shows. The Myrtle Beach area enjoys an outstanding quality of life. The temperate climate, cultural and recreational opportunities, and robust economy continue to draw an increasing number of visitors and people relocating from other areas. Considered one of America's top vacation destinations, the area hosts an estimated 16 million visitors annually. Myrtle Beach is home to Coastal Carolina University and Horry-Georgetown Technical College, and the area has an impressive labor force of professional, technical, and skilled personnel.

	2010	2018	2023
Population	376,722	467,292	533,198
<small>U.S. Census Bureau</small>			
Total Households	158,522	196,299	244,089
<small>U.S. Census Bureau</small>			
Avg. Household Income		\$68,058	\$77,206
<small>U.S. Census Bureau</small>			

EMPLOYMENT, Bureau of Labor Statistics



MAY 2018:
3.6%

MAY 2019
4.1%

UNEMPLOYMENT RATE
Bureau of Labor Statistics



Myrtle Beach & the Grand Strand

The Grand Strand has some of the most beautiful beaches in the world, ocean and river water sports, over 100 golf courses, 1,500 restaurants, and numerous theatres offering international recording artists and Broadway Shows. The Myrtle Beach area enjoys an outstanding quality of life. The temperate climate, cultural and recreational opportunities, and robust economy continue to draw an increasing number of visitors and people relocating from other areas. Considered one of America's top vacation destinations, the area hosts an estimated 16 million visitors annually. Myrtle Beach is home to Coastal Carolina University and Horry-Georgetown Technical College, and the area has an impressive labor force of professional, technical, and skilled personnel.

Beaches

Hotels, condos, and resorts create a mini-skyline along downtown Myrtle Beach, where the sandy beaches are long and deep and the crowds are family-oriented. The Myrtle Beach State Park provides more than 300 acres of piney woods and access to a sandy beach; cast your line into the ocean water from a fishing pier.

Shopping

Specialty shops line the pathways of the shopping centers at Barefoot Landing and Broadway at the Beach, and fireworks in the summer lend a festive air. Bargain hunt for brands such as Reebok and Polo Ralph Lauren at Tanger Outlets. Urban critics applaud the work-play-live development at The Market Common, which offers restaurants, a movie theater, and residential homes atop upscale storefronts.

Eating and Drinking

Virtually every major chain and sports-celebrity restaurant is found here, whether it's the NASCAR Sports Grill, House of Blues, or Greg Norman's Australian Grill. Away from the chains, look for waterside spots serving fresh local seafood in unvarnished Low Country preparations. Or give decorum a rest and head to, Calvin Gilmore's Carolina Opry which packs in crowds nightly.

Attractions

Renowned for its thrilling entertainment venues and exciting attractions, Myrtle Beach is one of the nation's most sought after tourist destinations. Meet locals on the golf course -- there are more than 100 to choose from. Myrtle Beach Board Walk, 1.2 miles long, named the nation's #3 boardwalk by National Geographic. Myrtle Waves, one of the largest water parks on the east coast. Family Kingdom Amusement Park, a classic seaside amusement park, named #5 best amusement park in the country. Broadway at the Beach, a large entertainment festival complex including the Pavilion Nostalgia Park, Ripley's Aquarium, Magiquest, Hard Rock Cafe, and Jimmy Buffett's Margaritaville. Also, look for the Skywheel, NASCAR SpeedParks, Wild Water and Wheels, Ocean Water Sports, Alabama Theater, Medieval Times, and House of Blues. The list of exciting family friendly entertainment is abundant and is waiting just for you.