



First American Title

First American Title Company

**1150-C Coast Village Road
Montecito, CA 93108**

Escrow Officer:
Phone:
Fax No.:
E-Mail:

Patricia White
(805)969-6883
(866)720-4124
pswhite@firstam.com

Title Officer:
Phone:
Fax No.:
E-Mail:

Bridget Foss / Kristina Smith
(805)569-6154
(866)397-7090
SBTitleTeam@firstam.com

E-Mail Loan Documents to:

Lenders please contact the Escrow Officer for email address for sending loan documents.

Buyer:
Owner:
Property:

8301 Kroll Way, L.P., a California Limited Partnership
Michael Porter
8301 Kroll Way
Bakersfield, CA 93311

PRELIMINARY REPORT

In response to the above referenced application for a policy of title insurance, this company hereby reports that it is prepared to issue, or cause to be issued, as of the date hereof, a Policy or Policies of Title Insurance describing the land and the estate or interest therein hereinafter set forth, insuring against loss which may be sustained by reason of any defect, lien or encumbrance not shown or referred to as an Exception below or not excluded from coverage pursuant to the printed Schedules, Conditions and Stipulations of said Policy forms.

The printed Exceptions and Exclusions from the coverage and Limitations on Covered Risks of said policy or policies are set forth in Exhibit A attached. *The policy to be issued may contain an arbitration clause. When the Amount of Insurance is less than that set forth in the arbitration clause, all arbitrable matters shall be arbitrated at the option of either the Company or the Insured as the exclusive remedy of the parties.* Limitations on Covered Risks applicable to the CLTA and ALTA Homeowner's Policies of Title Insurance which establish a Deductible Amount and a Maximum Dollar Limit of Liability for certain coverages are also set forth in Exhibit A. Copies of the policy forms should be read. They are available from the office which issued this report.

Please read the exceptions shown or referred to below and the exceptions and exclusions set forth in Exhibit A of this report carefully. The exceptions and exclusions are meant to provide you with notice of matters which are not covered under the terms of the title insurance policy and should be carefully considered.

It is important to note that this preliminary report is not a written representation as to the condition of title and may not list all liens, defects, and encumbrances affecting title to the land.

This report (and any supplements or amendments hereto) is issued solely for the purpose of facilitating the issuance of a policy of title insurance and no liability is assumed hereby. If it is desired that liability be assumed prior to the issuance of a policy of title insurance, a Binder or Commitment should be requested.

Dated as of June 12, 2019 at 7:30 A.M.

The form of Policy of title insurance contemplated by this report is:

To Be Determined

A specific request should be made if another form or additional coverage is desired.

Title to said estate or interest at the date hereof is vested in:

Michael J. Porter, Trustee of The Michael J. Porter Trust Dated April 23, 2012

The estate or interest in the land hereinafter described or referred to covered by this Report is:

FEE

The Land referred to herein is described as follows:

(See attached Legal Description)

At the date hereof exceptions to coverage in addition to the printed Exceptions and Exclusions in said policy form would be as follows:

1. General and special taxes and assessments for the fiscal year 2019-2020, a lien not yet due or payable.
2. The lien of supplemental taxes, if any, assessed pursuant to Chapter 3.5 commencing with Section 75 of the California Revenue and Taxation Code.
3. CONTRACT OF SETTLEMENT OF WATER RIGHTS MADE BETWEEN HENRY MILLER AND OTHERS, AS PARTIES OF THE FIRST PART AND JAMES B. HAGGIN AND OTHERS, AS PARTIES THERETO OF THE SECOND PART, UNDER DATE OF JULY 28, 1888, RECORDED IN BOOK 2 PAGE 40 ET SEQ., OF AGREEMENTS, AND ALSO THE AMENDMENT THEREOF OR SUPPLEMENT THERETO, DATED NOVEMBER 30, 1889; ALL AS RECITED IN THE DEED EXECUTED BY JAMES B. HAGGIN TO KERN COUNTY LAND COMPANY, A CORPORATION, DATED JULY 12, 1892 AND RECORDED DECEMBER 30, 1892 IN BOOK 44 PAGE 287 ET SEQ. OF DEEDS.
4. An easement for MAIN CANAL and incidental purposes, recorded JUNE 25, 1928 as BOOK 128, PAGE 252 of Official Records.
In Favor of: JAMES CANAL COMPANY, A CORPORATION
Affects: AS DESCRIBED THEREIN

BY AN AGREEMENT, DATED MAY 17, 1960, RECORDED MAY 27, 1960 IN BOOK 3271 PAGE 18, OF OFFICIAL RECORDS, THE ROUTE OF SAID CANAL RIGHT OF WAY OVER SECTION 5 IS FIXED AND LOCATED AS DESCRIBED THEREIN.

5. Any facts, rights, interests or claims that may exist or arise by reason of matters, if any, disclosed by that certain Record of Survey filed in book 7, page 74 .

6. An easement for PUBLIC UTILITIES and incidental purposes, recorded MAY 18, 1959 as BOOK 3133, PAGE 247 of Official Records.

In Favor of: PACIFIC GAS AND ELECTRIC COMPANY, A
CORPORATION

Affects: AS DESCRIBED THEREIN

Document(s) declaring modifications thereof recorded JUNE 2, 1999 as INSTRUMENT NO. 99-78776 of Official Records.

7. An easement for PUBLIC UTILITIES and incidental purposes, recorded JULY 16, 1962 as BOOK 3509, PAGE 883 of Official Records.

In Favor of: PACIFIC GAS AND ELECTRIC COMPANY, A
CORPORATION

Affects: AS DESCRIBED THEREIN

Document(s) declaring modifications thereof recorded JUNE 2, 1999 as INSTRUMENT NO. 99-78776 of Official Records.

8. An easement for PUBLIC UTILITIES and incidental purposes, recorded JULY 16, 1962 as BOOK 3509, PAGE 900 of Official Records.

In Favor of: PACIFIC GAS AND ELECTRIC COMPANY, A
CALIFORNIA CORPORATION

Affects: AS DESCRIBED THEREIN

Document(s) declaring modifications thereof recorded JUNE 2, 1999 as INSTRUMENT NO. 99-78776 of Official Records.

9. Any facts, rights, interests or claims that may exist or arise by reason of matters, if any, disclosed by that certain Record of Survey filed in book 9, page 110 .

10. Covenants, conditions, restrictions and easements in the document recorded JUNE 23, 1967 as BOOK 4065, PAGE 118 of Official Records, but deleting any covenant, condition or restriction indicating a preference, limitation or discrimination based on race, color, religion, sex, sexual orientation, familial status, disability, handicap, national origin, genetic information, gender, gender identity, gender expression, source of income (as defined in California Government Code § 12955 (p)) or ancestry, to the extent such covenants, conditions or restrictions violate 42 U.S.C. § 3604(c), or California Government Code § 12955. Lawful restrictions under state and federal law on the age of occupants in senior housing or housing for older persons shall not be construed as restrictions based on familial status.

11. A LICENSE AFFECTING A PORTION OF SAID LAND AND FOR THE PURPOSES STATED HEREIN AND INCIDENTAL PURPOSES, UPON THE TERMS, COVENANTS AND CONDITIONS OF AN UNRECORDED PIPE LINE LICENSE AGREEMENT REFERRED TO THEREIN,

IN FAVOR OF: INDEPENDENT VALLEY ENERGY COMPANY, A TEXAS GENERAL PARTNERSHIP
FOR: PIPELINES

RECORDED: OCTOBER 12, 1981 IN BOOK 5410 PAGE 1065, OFFICIAL RECORDS

AFFECTS: TAB A STRIP OF LAND 15 FEET WIDE, LYING ALONG THE WESTERLY PORTION OF SAID LAND, AND OTHER PROPERTY

AN AMENDMENT TO SAID LICENSE AGREEMENT,

RECORDED: JULY 21, 1982 IN BOOK 5474 PAGE 1405, OFFICIAL RECORDS

12. An easement for DRAINAGE AND ACCESS EASEMENT FOR THE PURPOSE OF COLLECTION AND TRANSPORTATION OF STORM AND DRAINAGE WATERS DERIVING FROM ADJACENT SUBDIVIDED LANDS and incidental purposes, recorded FEBRUARY 7, 1985 as BOOK 5732, PAGE 668 of Official Records.
In Favor of: CITY OF BAKERSFIELD, A CALIFORNIA MUNICIPAL CORPORATION
Affects: AS DESCRIBED THEREIN
13. An unrecorded lease dated FEBRUARY 19, 2000, executed by MICHAEL JAMES PORTER, AN UNMARRIED MAN as lessor and NEXTEL OF CALIFORNIA, INC., A DELAWARE CORPORATION D/B/A NEXTEL COMMUNICATIONS as lessee, as disclosed by a MEMORANDUM OF AGREEMENT recorded JANUARY 5, 2001 as INSTRUMENT NO. 01-2242 of Official Records.

Defects, liens, encumbrances or other matters affecting the leasehold estate, whether or not shown by the public records.
14. An easement for PUBLIC STREETS and incidental purposes, recorded NOVEMBER 27, 2001 as INSTRUMENT NO. 01-174904 of Official Records.
In Favor of: CITY OF BAKERSFIELD
Affects: AS DESCRIBED THEREIN
15. A judgment for child, family or spousal support, a certified copy of which recorded FEBRUARY 16, 1993 as BOOK 6804 PAGE 849 of Official Records.
Court: SUPERIOR COURT OF CALIFORNIA, COUNTY OF KERN
Case No.: 506744
Debtor: MICHAEL J. PORTER
Creditor: JUDITH L. PORTER
16. A deed of trust to secure an original indebtedness of \$320,000.00 recorded DECEMBER 08, 2006 as INSTRUMENT NO. 06-301616 OF OFFICIAL RECORDS.
Dated: NOVEMBER 29, 2006
Trustor: MICHAEL JAMES PORTER, A MARRIED MAN AS HIS SOLE AND SEPARATE PROPERTY
Trustee: CHICAGO TITLE COMPANY, A CALIFORNIA CORPORATION
Beneficiary: CARL E. LINDROS DBA MORTGAGE CO. OF SANTA BARBARA
SOLE PROPRIETOR

According to the public records, the beneficial interest under the deed of trust was assigned to BRUCE D. O'NEAL, TRUSTEE GEORGIA R. O'NEAL TESTAMENTARY TRUST AS TO AN UNDIVIDED 15.63% INTEREST; JOHN M. RASMUSSEN C/F MATTHEW MAGAZINO UTMA CA AS TO AN UNDIVIDED 15.63% INTEREST; LEWIS A. ROSS, TRUSTEE LEWIS A. ROSS TRUST U/A MARCH 25, 1998 AS TO AN UNDIVIDED 18.73% INTEREST; STEPHEN R. SHEAFFER AND MARILYN M. SHEAFFER, TRUSTEES SHEAFFER FAMILY TRUST U/A MARCH 15, 1993 AS TO AN UNDIVIDED 12.50% INTEREST; ELSIE B. SIMMONS, A MARRIED WOMAN AS HER SOLE AND SEPARATE PROPERTY AS TO AN UNDIVIDED 9.38% INTEREST; DIANE E. WILLIAMS, TRUSTEE DIANE E. WILLIAMS TRUST U/A OCTOBER 17, 1989 AS TO AN UNDIVIDED 12.50% INTEREST; SELMER O. WAKE, TRUSTEE THE WAKE FAMILY TRUST DTD JULY 15, 1988 AS TO AN UNDIVIDED 15.63% INTEREST by assignment recorded March 26, 2007 as INSTRUMENT NO. 2007-66187 of Official Records.

According to the public records, the beneficial interest of PHILIP J. MUNDY, SUCCESSOR TRUSTEE THE WAKE FAMILY TRUST DATED 7/15/88 COMPLETELY RE-STATED & AMENDED ON 1/26/08, AN UNDIVIDED 15.63% INTEREST under the deed of trust was assigned to PHILIP J. MUNDY, SUCCESSOR TRUSTEE OF THE SELMER O. WAKE LIVING TRUST DATED 01/26/08 by assignment recorded December 16, 2008 as INSTRUMENT NO. 2008-194472 of Official Records.

According to the public records, the beneficial interest of ELSIE B. SIMMONS, A MARRIED WOMAN AS HER SOLE & SEPARATE PROPERTY, AN UNDIVIDED 9.38% INTEREST under the deed of trust was assigned to SHANE COOPER WALDRON, A SINGLE MAN by assignment recorded March 09, 2009 as INSTRUMENT NO. 2009-33410 of Official Records.

According to the public records, the beneficial interest of JOHN M. RASMUSSEN C/F MATTHEW MAGAZINO UTMA CA, AN UNDIVIDED 15.63% INTEREST under the deed of trust was assigned to MATTHEW MAGAZINO, A SINGLE MAN by assignment recorded March 18, 2009 as INSTRUMENT NO. 2009-39026 of Official Records.

According to the public records, the beneficial interest of SHANE COOPER WALDRON, A SINGLE MAN, AN UNDIVIDED 9.38% INTEREST under the deed of trust was assigned to ELSIE M. BAHIA, AN UNMARRIED WOMAN by assignment recorded July 24, 2009 as INSTRUMENT NO. 2009-107483 of Official Records.

According to the public records, the beneficial interest of SANDRA L. COLLINS, SUCCESSOR TRUSTEE DIANE E. WILLIAMS TRUST U/A 10/17/89, AN UNDIVIDED 12.50% INTEREST under the deed of trust was assigned to JOAN MOSS CRIPPA, TRUSTEE OF THE JOAN MOSS CRIPPA TRUST UNDER DECLARATION OF THE TRUST DATED 12/31/91 AS TO AN UNDIVIDED 12.50% INTEREST by assignment recorded January 24, 2012 as INSTRUMENT NO. 2012-9001 of Official Records.

Notes:

- a. If this deed of trust is to be eliminated in the policy or policies contemplated by this report/commitment, we will require all of the following prior to the recordation of any documents or the issuance of any policy of title insurance:
 - i. Original note and deed of trust.
 - ii. Payoff demand statement signed by all present beneficiaries.
 - iii. Request for reconveyance signed by all present beneficiaries.
- b. If the payoff demand statement or the request for reconveyance is to be signed by a servicer, we will also require a full copy of the loan servicing agreement executed by all present beneficiaries.
- c. If any of the beneficial interest is presently held by trustees under a trust agreement, we will require a certification pursuant to Section 18100.5 of the California Probate Code in a form satisfactory to the Company

17. An unrecorded lease dated June 18, 2007, executed by MICHAEL JAMES PORTER, A MARRIED MAN, AS HIS SOLE AND SEPARATE PROPERTY as lessor and METRO PCS CALIFORNIA, LLC., A DELAWARE LIMITED LIABILITY COMPANY, D/B/A METRO PCS as lessee, as disclosed by a MEMORANDUM OF LEASE AGREEMENT recorded JUNE 27, 2011 as INSTRUMENT NO. 11-81984 of Official Records.

Defects, liens, encumbrances or other matters affecting the leasehold estate, whether or not shown by the public records.

18. Rights of the public in and to that portion of the Land lying within any Road, Street, Alley or Highway.
19. Water rights, claims or title to water, whether or not shown by the public records.
20. Rights of parties in possession.

Prior to the issuance of any policy of title insurance, the Company will require:

21. With respect to the trust referred to in the vesting:
- a. A certification pursuant to Section 18100.5 of the California Probate Code in a form satisfactory to the Company.
 - b. Copies of those excerpts from the original trust documents and amendments thereto which designate the trustee and confer upon the trustee the power to act in the pending transaction.
 - c. Other requirements which the Company may impose following its review of the material required herein and other information which the Company may require.

INFORMATIONAL NOTES

Note: The policy to be issued may contain an arbitration clause. When the Amount of Insurance is less than the certain dollar amount set forth in any applicable arbitration clause, all arbitrable matters shall be arbitrated at the option of either the Company or the Insured as the exclusive remedy of the parties. If you desire to review the terms of the policy, including any arbitration clause that may be included, contact the office that issued this Commitment or Report to obtain a sample of the policy jacket for the policy that is to be issued in connection with your transaction.

1. General and special taxes and assessments for the fiscal year 2018-2019.

First Installment:	\$8.23, PAID
Penalty:	\$0.00
Second Installment:	\$8.23, PAID
Penalty:	\$0.00
Tax Rate Area:	001-154
A. P. No.:	389-010-20-00-5

2. The property covered by this report is vacant land.
3. According to the public records, there has been no conveyance of the land within a period of twenty-four months prior to the date of this report, except as follows:

None

The map attached, if any, may or may not be a survey of the land depicted hereon. First American expressly disclaims any liability for loss or damage which may result from reliance on this map except to the extent coverage for such loss or damage is expressly provided by the terms and provisions of the title insurance policy, if any, to which this map is attached.

LEGAL DESCRIPTION

Real property in the City of Bakersfield, County of Kern, State of California, described as follows:

THAT PORTION OF SECTION 5, TOWNSHIP 30 SOUTH, RANGE 27 EAST, MOUNT DIABLO MERIDIAN, IN THE CITY OF BAKERSFIELD, STATE OF CALIFORNIA, ACCORDING TO THE OFFICIAL PLAT THEREOF, LYING EASTERLY OF THE ARVIN EDISON INTAKE CANAL AS DESCRIBED IN THAT CERTAIN FIRST AMENDED FINAL ORDER OF CONDEMNATION, RECORDED DECEMBER 1, 1966 IN BOOK 4000 PAGE 17, OF OFFICIAL RECORDS, AND BOUNDED ON THE NORTH BY THE SOUTHERLY LINE OF PARCEL 2 OF PARCEL MAP 6721, FILED DECEMBER 6, 1982 IN BOOK 28 OF PARCEL MAPS, PAGE 195, AND BY THE SOUTH AND SOUTHWESTERLY LINE OF KROLL WAY, AS SAID STREET IS SHOWN ON SAID PARCEL MAP 6721, BOUNDED ON THE EAST BY THE WESTERLY LINES OF TRACT NO. 4568, UNITS 1, 2 AND 4 FILED JUNE 30, 1982, DECEMBER 29, 1983 AND JUNE 11, 1987 IN BOOK 32 OF MAPS, PAGES 110 TO 112 AND 195 TO 196, AND IN BOOK 36 OF MAPS, PAGES 47 TO 48, RESPECTIVELY, AND BOUNDED ON THE SOUTH BY THE NORTH LINE OF THAT CERTAIN STRIP OF LAND LYING CONTIGUOUSLY TO THE NORTH RIGHT OF WAY LINE OF CAMINO MEDIA, AS CONVEYED TO THE CITY OF BAKERSFIELD BY DEED RECORDED MAY 15, 1986 IN BOOK 5873 PAGE 1003, OF OFFICIAL RECORDS.

EXCEPTING THEREFROM THAT PORTION LYING ADJACENT TO KROLL WAY, BEING MORE PARTICULARLY DESCRIBED IN PARCEL 3 OF THE DEED TO THE CITY OF BAKERSFIELD, RECORDED JULY 3, 1984 IN BOOK 5673 PAGE 389, OF OFFICIAL RECORDS.

ALSO EXCEPTING THEREFROM THAT PORTION CONVEYED TO THE CITY OF BAKERSFIELD BY DEED RECORDED FEBRUARY 7, 1985 IN BOOK 5732 PAGE 671, OF OFFICIAL RECORDS, DESCRIBED AS:

COMMENCING AT THE SOUTHWEST CORNER OF LOT 62, AS SHOWN ON TRACT NO. 4568, UNIT 1, FILED IN BOOK 32 OF MAPS, AT PAGE 112 IN THE OFFICE OF THE COUNTY RECORDER OF SAID COUNTY, SAID POINT ALSO BEING THE TRUE POINT OF BEGINNING; THENCE SOUTH 00° 44' 11" WEST, 73.812 FEET; THENCE NORTH 89° 15' 49" WEST, 181.00 FEET; THENCE NORTH 00° 44' 11", EAST, 312.00 FEET; THENCE SOUTH 89° 15' 49" EAST 181.00 FEET, TO A POINT ON THE WEST LINE OF TRACT NO. 4568, UNIT 1, THENCE SOUTH 00° 44' 11", WEST ON AND ALONG SAID WEST LINE, A DISTANCE OF 238.19 FEET, TO THE TRUE POINT OF BEGINNING.

EXCEPTING THEREFROM THAT PORTION CONVEYED TO THE CITY OF BAKERSFIELD BY DEED RECORDED NOVEMBER 27, 2001, AS INSTRUMENT NO. 01-174904, OF OFFICIAL RECORDS.

ALSO EXCEPTING THEREFROM ALL OIL, GAS, OTHER HYDROCARBON SUBSTANCES AND MINERALS OF ANY KIND OR CHARACTER, IN, ON, OR THEREUNDER, AS RESERVED IN DEEDS OF RECORD.

APN: 389-010-20-00-5

SCHOOL DIST.	1-154	389-01
	1-179	
	1-180	
	1-181	

T.30 S. R.27 E.

389-01

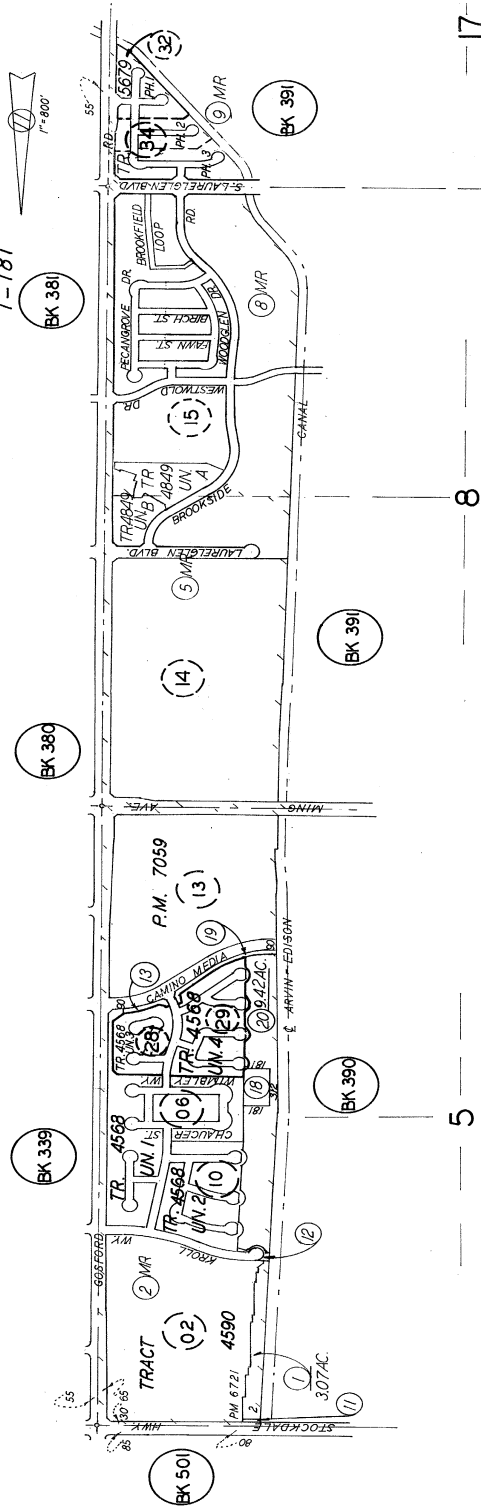

INDEX
BOOK 389

Note: This map is for assessment purposes only. It is not to be construed as portraying legal ownership or divisions of land for purposes of zoning or subdivision law.

Revised: Dec. 3, 2001

ASSESSORS MAP NO. 389-01.....
COUNTY OF KERN

NOTICE

Section 12413.1 of the California Insurance Code, effective January 1, 1990, requires that any title insurance company, underwritten title company, or controlled escrow company handling funds in an escrow or sub-escrow capacity, wait a specified number of days after depositing funds, before recording any documents in connection with the transaction or disbursing funds. This statute allows for funds deposited by wire transfer to be disbursed the same day as deposit. In the case of cashier's checks or certified checks, funds may be disbursed the next day after deposit. In order to avoid unnecessary delays of three to seven days, or more, please use wire transfer, cashier's checks, or certified checks whenever possible.

EXHIBIT A
LIST OF PRINTED EXCEPTIONS AND EXCLUSIONS (BY POLICY TYPE)

CLTA STANDARD COVERAGE POLICY – 1990
EXCLUSIONS FROM COVERAGE

The following matters are expressly excluded from the coverage of this policy and the Company will not pay loss or damage, costs, attorneys' fees or expenses which arise by reason of:

1. (a) Any law, ordinance or governmental regulation (including but not limited to building or zoning laws, ordinances, or regulations) restricting, regulating, prohibiting or relating (i) the occupancy, use, or enjoyment of the land; (ii) the character, dimensions or location of any improvement now or hereafter erected on the land; (iii) a separation in ownership or a change in the dimensions or area of the land or any parcel of which the land is or was a part; or (iv) environmental protection, or the effect of any violation of these laws, ordinances or governmental regulations, except to the extent that a notice of the enforcement thereof or a notice of a defect, lien, or encumbrance resulting from a violation or alleged violation affecting the land has been recorded in the public records at Date of Policy.
- (b) Any governmental police power not excluded by (a) above, except to the extent that a notice of the exercise thereof or notice of a defect, lien or encumbrance resulting from a violation or alleged violation affecting the land has been recorded in the public records at Date of Policy.
2. Rights of eminent domain unless notice of the exercise thereof has been recorded in the public records at Date of Policy, but not excluding from coverage any taking which has occurred prior to Date of Policy which would be binding on the rights of a purchaser for value without knowledge.
3. Defects, liens, encumbrances, adverse claims or other matters:
 - (a) whether or not recorded in the public records at Date of Policy, but created, suffered, assumed or agreed to by the insured claimant;
 - (b) not known to the Company, not recorded in the public records at Date of Policy, but known to the insured claimant and not disclosed in writing to the Company by the insured claimant prior to the date the insured claimant became an insured under this policy;
 - (c) resulting in no loss or damage to the insured claimant;
 - (d) attaching or created subsequent to Date of Policy; or
 - (e) resulting in loss or damage which would not have been sustained if the insured claimant had paid value for the insured mortgage or for the estate or interest insured by this policy.
4. Unenforceability of the lien of the insured mortgage because of the inability or failure of the insured at Date of Policy, or the inability or failure of any subsequent owner of the indebtedness, to comply with the applicable doing business laws of the state in which the land is situated.
5. Invalidity or unenforceability of the lien of the insured mortgage, or claim thereof, which arises out of the transaction evidenced by the insured mortgage and is based upon usury or any consumer credit protection or truth in lending law.
6. Any claim, which arises out of the transaction vesting in the insured the estate of interest insured by this policy or the transaction creating the interest of the insured lender, by reason of the operation of federal bankruptcy, state insolvency or similar creditors' rights laws.

EXCEPTIONS FROM COVERAGE - SCHEDULE B, PART I

This policy does not insure against loss or damage (and the Company will not pay costs, attorneys' fees or expenses) which arise by reason of:

1. Taxes or assessments which are not shown as existing liens by the records of any taxing authority that levies taxes or assessments on real property or by the public records.
 Proceedings by a public agency which may result in taxes or assessments, or notices of such proceedings, whether or not shown by the records of such agency or by the public records.
2. Any facts, rights, interests, or claims which are not shown by the public records but which could be ascertained by an inspection of the land or which may be asserted by persons in possession thereof.
3. Easements, liens or encumbrances, or claims thereof, not shown by the public records.
4. Discrepancies, conflicts in boundary lines, shortage in area, encroachments, or any other facts which a correct survey would disclose, and which are not shown by the public records.
5. (a) Unpatented mining claims; (b) reservations or exceptions in patents or in Acts authorizing the issuance thereof; (c) water rights, claims or title to water, whether or not the matters excepted under (a), (b) or (c) are shown by the public records.
6. Any lien or right to a lien for services, labor or material not shown by the public records.

CLTA/ALTA HOMEOWNER'S POLICY OF TITLE INSURANCE (12-02-13)
EXCLUSIONS

In addition to the Exceptions in Schedule B, You are not insured against loss, costs, attorneys' fees, and expenses resulting from:

1. Governmental police power, and the existence or violation of those portions of any law or government regulation concerning:
 - a. building;
 - b. zoning;
 - c. land use;

- d. improvements on the Land;
 - e. land division; and
 - f. environmental protection.
- This Exclusion does not limit the coverage described in Covered Risk 8.a., 14, 15, 16, 18, 19, 20, 23 or 27.
- 2. The failure of Your existing structures, or any part of them, to be constructed in accordance with applicable building codes. This Exclusion does not limit the coverage described in Covered Risk 14 or 15.
 - 3. The right to take the Land by condemning it. This Exclusion does not limit the coverage described in Covered Risk 17.
 - 4. Risks:
 - a. that are created, allowed, or agreed to by You, whether or not they are recorded in the Public Records;
 - b. that are Known to You at the Policy Date, but not to Us, unless they are recorded in the Public Records at the Policy Date;
 - c. that result in no loss to You; or
 - d. that first occur after the Policy Date - this does not limit the coverage described in Covered Risk 7, 8.e., 25, 26, 27 or 28.
 - 5. Failure to pay value for Your Title.
 - 6. Lack of a right:
 - a. to any land outside the area specifically described and referred to in paragraph 3 of Schedule A; and
 - b. in streets, alleys, or waterways that touch the Land.

This Exclusion does not limit the coverage described in Covered Risk 11 or 21.
 - 7. The transfer of the Title to You is invalid as a preferential transfer or as a fraudulent transfer or conveyance under federal bankruptcy, state insolvency, or similar creditors' rights laws.
 - 8. Contamination, explosion, fire, flooding, vibration, fracturing, earthquake, or subsidence.
 - 9. Negligence by a person or an Entity exercising a right to extract or develop minerals, water, or any other substances.

LIMITATIONS ON COVERED RISKS

Your insurance for the following Covered Risks is limited on the Owner's Coverage Statement as follows:
For Covered Risk 16, 18, 19, and 21 Your Deductible Amount and Our Maximum Dollar Limit of Liability shown in Schedule A.
The deductible amounts and maximum dollar limits shown on Schedule A are as follows:

	<u>Your Deductible Amount</u>	<u>Our Maximum Dollar Limit of Liability</u>
Covered Risk 16:	1% of Policy Amount Shown in Schedule A or \$2,500 (whichever is less)	\$10,000
Covered Risk 18:	1% of Policy Amount Shown in Schedule A or \$5,000 (whichever is less)	\$25,000
Covered Risk 19:	1% of Policy Amount Shown in Schedule A or \$5,000 (whichever is less)	\$25,000
Covered Risk 21:	1% of Policy Amount Shown in Schedule A or \$2,500 (whichever is less)	\$5,000

2006 ALTA LOAN POLICY (06-17-06)

EXCLUSIONS FROM COVERAGE

The following matters are expressly excluded from the coverage of this policy, and the Company will not pay loss or damage, costs, attorneys' fees, or expenses that arise by reason of:

- 1. (a) Any law, ordinance, permit, or governmental regulation (including those relating to building and zoning) restricting, regulating, prohibiting, or relating to
 - (i) the occupancy, use, or enjoyment of the Land;
 - (ii) the character, dimensions, or location of any improvement erected on the Land;
 - (iii) the subdivision of land; or
 - (iv) environmental protection;

or the effect of any violation of these laws, ordinances, or governmental regulations. This Exclusion 1(a) does not modify or limit the coverage provided under Covered Risk 5.
- (b) Any governmental police power. This Exclusion 1(b) does not modify or limit the coverage provided under Covered Risk 6.
- 2. Rights of eminent domain. This Exclusion does not modify or limit the coverage provided under Covered Risk 7 or 8.
- 3. Defects, liens, encumbrances, adverse claims, or other matters
 - (a) created, suffered, assumed, or agreed to by the Insured Claimant;
 - (b) not Known to the Company, not recorded in the Public Records at Date of Policy, but Known to the Insured Claimant and not disclosed in writing to the Company by the Insured Claimant prior to the date the Insured Claimant became an Insured under this policy;

- (c) resulting in no loss or damage to the Insured Claimant;
 - (d) attaching or created subsequent to Date of Policy (however, this does not modify or limit the coverage provided under Covered Risk 11, 13, or 14); or
 - (e) resulting in loss or damage that would not have been sustained if the Insured Claimant had paid value for the Insured Mortgage.
4. Unenforceability of the lien of the Insured Mortgage because of the inability or failure of an Insured to comply with applicable doing-business laws of the state where the Land is situated.
 5. Invalidity or unenforceability in whole or in part of the lien of the Insured Mortgage that arises out of the transaction evidenced by the Insured Mortgage and is based upon usury or any consumer credit protection or truth-in-lending law.
 6. Any claim, by reason of the operation of federal bankruptcy, state insolvency, or similar creditors' rights laws, that the transaction creating the lien of the Insured Mortgage, is
 - (a) a fraudulent conveyance or fraudulent transfer, or
 - (b) a preferential transfer for any reason not stated in Covered Risk 13(b) of this policy.
 7. Any lien on the Title for real estate taxes or assessments imposed by governmental authority and created or attaching between Date of Policy and the date of recording of the Insured Mortgage in the Public Records. This Exclusion does not modify or limit the coverage provided under Covered Risk 11(b).

The above policy form may be issued to afford either Standard Coverage or Extended Coverage. In addition to the above Exclusions from Coverage, the Exceptions from Coverage in a Standard Coverage policy will also include the following Exceptions from Coverage:

EXCEPTIONS FROM COVERAGE

[Except as provided in Schedule B - Part II, [t[or T]his policy does not insure against loss or damage, and the Company will not pay costs, attorneys' fees or expenses, that arise by reason of:

[PART I

[The above policy form may be issued to afford either Standard Coverage or Extended Coverage. In addition to the above Exclusions from Coverage, the Exceptions from Coverage in a Standard Coverage policy will also include the following Exceptions from Coverage:

1. (a) Taxes or assessments that are not shown as existing liens by the records of any taxing authority that levies taxes or assessments on real property or by the Public Records; (b) proceedings by a public agency that may result in taxes or assessments, or notices of such proceedings, whether or not shown by the records of such agency or by the Public Records.
2. Any facts, rights, interests, or claims that are not shown by the Public Records but that could be ascertained by an inspection of the Land or that may be asserted by persons in possession of the Land.
3. Easements, liens or encumbrances, or claims thereof, not shown by the Public Records.
4. Any encroachment, encumbrance, violation, variation, or adverse circumstance affecting the Title that would be disclosed by an accurate and complete land survey of the Land and not shown by the Public Records.
5. (a) Unpatented mining claims; (b) reservations or exceptions in patents or in Acts authorizing the issuance thereof; (c) water rights, claims or title to water, whether or not the matters excepted under (a), (b), or (c) are shown by the Public Records.
6. Any lien or right to a lien for services, labor or material not shown by the public records.

PART II

In addition to the matters set forth in Part I of this Schedule, the Title is subject to the following matters, and the Company insures against loss or damage sustained in the event that they are not subordinate to the lien of the Insured Mortgage:]

2006 ALTA OWNER'S POLICY (06-17-06)

EXCLUSIONS FROM COVERAGE

The following matters are expressly excluded from the coverage of this policy, and the Company will not pay loss or damage, costs, attorneys' fees, or expenses that arise by reason of:

1. (a) Any law, ordinance, permit, or governmental regulation (including those relating to building and zoning) restricting, regulating, prohibiting, or relating to
 - (i) the occupancy, use, or enjoyment of the Land;
 - (ii) the character, dimensions, or location of any improvement erected on the Land;
 - (iii) the subdivision of land; or
 - (iv) environmental protection;

or the effect of any violation of these laws, ordinances, or governmental regulations. This Exclusion 1(a) does not modify or limit the coverage provided under Covered Risk 5.

- (b) Any governmental police power. This Exclusion 1(b) does not modify or limit the coverage provided under Covered Risk 6.
2. Rights of eminent domain. This Exclusion does not modify or limit the coverage provided under Covered Risk 7 or 8.
3. Defects, liens, encumbrances, adverse claims, or other matters
 - (a) created, suffered, assumed, or agreed to by the Insured Claimant;
 - (b) not Known to the Company, not recorded in the Public Records at Date of Policy, but Known to the Insured Claimant and not disclosed in writing to the Company by the Insured Claimant prior to the date the Insured Claimant became an Insured under this policy;

- (c) resulting in no loss or damage to the Insured Claimant;
 - (d) attaching or created subsequent to Date of Policy (however, this does not modify or limit the coverage provided under Covered Risk 9 or 10); or
 - (e) resulting in loss or damage that would not have been sustained if the Insured Claimant had paid value for the Title.
4. Any claim, by reason of the operation of federal bankruptcy, state insolvency, or similar creditors' rights laws, that the transaction vesting the Title as shown in Schedule A, is
 - (a) a fraudulent conveyance or fraudulent transfer, or
 - (b) a preferential transfer for any reason not stated in Covered Risk 9 of this policy.
 5. Any lien on the Title for real estate taxes or assessments imposed by governmental authority and created or attaching between Date of Policy and the date of recording of the deed or other instrument of transfer in the Public Records that vests Title as shown in Schedule A.

The above policy form may be issued to afford either Standard Coverage or Extended Coverage. In addition to the above Exclusions from Coverage, the Exceptions from Coverage in a Standard Coverage policy will also include the following Exceptions from Coverage:

EXCEPTIONS FROM COVERAGE

This policy does not insure against loss or damage, and the Company will not pay costs, attorneys' fees or expenses, that arise by reason of: [The above policy form may be issued to afford either Standard Coverage or Extended Coverage. In addition to the above Exclusions from Coverage, the Exceptions from Coverage in a Standard Coverage policy will also include the following Exceptions from Coverage:

1. (a) Taxes or assessments that are not shown as existing liens by the records of any taxing authority that levies taxes or assessments on real property or by the Public Records; (b) proceedings by a public agency that may result in taxes or assessments, or notices of such proceedings, whether or not shown by the records of such agency or by the Public Records.
2. Any facts, rights, interests, or claims that are not shown by the Public Records but that could be ascertained by an inspection of the Land or that may be asserted by persons in possession of the Land.
3. Easements, liens or encumbrances, or claims thereof, not shown by the Public Records.
4. Any encroachment, encumbrance, violation, variation, or adverse circumstance affecting the Title that would be disclosed by an accurate and complete land survey of the Land and not shown by the Public Records.
5. (a) Unpatented mining claims; (b) reservations or exceptions in patents or in Acts authorizing the issuance thereof; (c) water rights, claims or title to water, whether or not the matters excepted under (a), (b), or (c) are shown by the Public Records.
6. Any lien or right to a lien for services, labor or material not shown by the Public Records.
7. [Variable exceptions such as taxes, easements, CC&R's, etc. shown here.]

ALTA EXPANDED COVERAGE RESIDENTIAL LOAN POLICY (07-26-10)

EXCLUSIONS FROM COVERAGE

The following matters are expressly excluded from the coverage of this policy, and the Company will not pay loss or damage, costs, attorneys' fees, or expenses that arise by reason of:

1. (a) Any law, ordinance, permit, or governmental regulation (including those relating to building and zoning) restricting, regulating, prohibiting, or relating to
 - (i) the occupancy, use, or enjoyment of the Land;
 - (ii) the character, dimensions, or location of any improvement erected on the Land;
 - (iii) the subdivision of land; or
 - (iv) environmental protection;
 or the effect of any violation of these laws, ordinances, or governmental regulations. This Exclusion 1(a) does not modify or limit the coverage provided under Covered Risk 5, 6, 13(c), 13(d), 14 or 16.
 - (b) Any governmental police power. This Exclusion 1(b) does not modify or limit the coverage provided under Covered Risk 5, 6, 13(c), 13(d), 14 or 16.
2. Rights of eminent domain. This Exclusion does not modify or limit the coverage provided under Covered Risk 7 or 8.
3. Defects, liens, encumbrances, adverse claims, or other matters
 - (a) created, suffered, assumed, or agreed to by the Insured Claimant;
 - (b) not Known to the Company, not recorded in the Public Records at Date of Policy, but Known to the Insured Claimant and not disclosed in writing to the Company by the Insured Claimant prior to the date the Insured Claimant became an Insured under this policy;
 - (c) resulting in no loss or damage to the Insured Claimant;
 - (d) attaching or created subsequent to Date of Policy (however, this does not modify or limit the coverage provided under Covered Risk 11, 16, 17, 18, 19, 20, 21, 22, 23, 24, 27 or 28); or
 - (e) resulting in loss or damage that would not have been sustained if the Insured Claimant had paid value for the Insured Mortgage.
4. Unenforceability of the lien of the Insured Mortgage because of the inability or failure of an Insured to comply with applicable doing-business laws of the state where the Land is situated.
5. Invalidity or unenforceability in whole or in part of the lien of the Insured Mortgage that arises out of the transaction evidenced by the Insured Mortgage and is based upon usury or any consumer credit protection or truth-in-lending law. This Exclusion does not modify or limit the coverage provided in Covered Risk 26.
6. Any claim of invalidity, unenforceability or lack of priority of the lien of the Insured Mortgage as to Advances or modifications made after the

Insured has Knowledge that the vestee shown in Schedule A is no longer the owner of the estate or interest covered by this policy. This Exclusion does not modify or limit the coverage provided in Covered Risk 11.

7. Any lien on the Title for real estate taxes or assessments imposed by governmental authority and created or attaching subsequent to Date of Policy. This Exclusion does not modify or limit the coverage provided in Covered Risk 11(b) or 25.
8. The failure of the residential structure, or any portion of it, to have been constructed before, on or after Date of Policy in accordance with applicable building codes. This Exclusion does not modify or limit the coverage provided in Covered Risk 5 or 6.
9. Any claim, by reason of the operation of federal bankruptcy, state insolvency, or similar creditors' rights laws, that the transaction creating the lien of the Insured Mortgage, is
 - (a) a fraudulent conveyance or fraudulent transfer, or
 - (b) a preferential transfer for any reason not stated in Covered Risk 27(b) of this policy.
10. Contamination, explosion, fire, flooding, vibration, fracturing, earthquake, or subsidence.
11. Negligence by a person or an Entity exercising a right to extract or develop minerals, water, or any other substances.



First American Title

Privacy Information

We Are Committed to Safeguarding Customer Information

In order to better serve your needs now and in the future, we may ask you to provide us with certain information. We understand that you may be concerned about what we will do with such information - particularly any personal or financial information. We agree that you have a right to know how we will utilize the personal information you provide to us. Therefore, together with our subsidiaries we have adopted this Privacy Policy to govern the use and handling of your personal information.

Applicability

This Privacy Policy governs our use of the information that you provide to us. It does not govern the manner in which we may use information we have obtained from any other source, such as information obtained from a public record or from another person or entity. First American has also adopted broader guidelines that govern our use of personal information regardless of its source. First American calls these guidelines its Fair Information Values.

Types of Information

Depending upon which of our services you are utilizing, the types of nonpublic personal information that we may collect include:

- Information we receive from you on applications, forms and in other communications to us, whether in writing, in person, by telephone or any other means;
- Information about your transactions with us, our affiliated companies, or others; and
- Information we receive from a consumer reporting agency.

Use of Information

We request information from you for our own legitimate business purposes and not for the benefit of any nonaffiliated party. Therefore, we will not release your information to nonaffiliated parties except: (1) as necessary for us to provide the product or service you have requested of us; or (2) as permitted by law. We may, however, store such information indefinitely, including the period after which any customer relationship has ceased. Such information may be used for any internal purpose, such as quality control efforts or customer analysis. We may also provide all of the types of nonpublic personal information listed above to one or more of our affiliated companies. Such affiliated companies include financial service providers, such as title insurers, property and casualty insurers, and trust and investment advisory companies, or companies involved in real estate services, such as appraisal companies, home warranty companies and escrow companies. Furthermore, we may also provide all the information we collect, as described above, to companies that perform marketing services on our behalf, on behalf of our affiliated companies or to other financial institutions with whom we or our affiliated companies have joint marketing agreements.

Former Customers

Even if you are no longer our customer, our Privacy Policy will continue to apply to you.

Confidentiality and Security

We will use our best efforts to ensure that no unauthorized parties have access to any of your information. We restrict access to nonpublic personal information about you to those individuals and entities who need to know that information to provide products or services to you. We will use our best efforts to train and oversee our employees and agents to ensure that your information will be handled responsibly and in accordance with this Privacy Policy and First American's Fair Information Values. We currently maintain physical, electronic, and procedural safeguards that comply with federal regulations to guard your nonpublic personal information.

Information Obtained Through Our Web Site

First American Financial Corporation is sensitive to privacy issues on the Internet. We believe it is important you know how we treat the information about you we receive on the Internet. In general, you can visit First American or its affiliates' Web sites on the World Wide Web without telling us who you are or revealing any information about yourself. Our Web servers collect the domain names, not the e-mail addresses, of visitors. This information is aggregated to measure the number of visits, average time spent on the site, pages viewed and similar information. First American uses this information to measure the use of our site and to develop ideas to improve the content of our site. There are times, however, when we may need information from you, such as your name and email address. When information is needed, we will use our best efforts to let you know at the time of collection how we will use the personal information. Usually, the personal information we collect is used only by us to respond to your inquiry, process an order or allow you to access specific account/profile information. If you choose to share any personal information with us, we will only use it in accordance with the policies outlined above.

Business Relationships

First American Financial Corporation's site and its affiliates' sites may contain links to other Web sites. While we try to link only to sites that share our high standards and respect for privacy, we are not responsible for the content or the privacy practices employed by other sites.

Cookies

Some of First American's Web sites may make use of "cookie" technology to measure site activity and to customize information to your personal tastes. A cookie is an element of data that a Web site can send to your browser, which may then store the cookie on your hard drive.

FirstAm.com uses stored cookies. The goal of this technology is to better serve you when visiting our site, save you time when you are here and to provide you with a more meaningful and productive Web site experience.

Fair Information Values

Fairness We consider consumer expectations about their privacy in all our businesses. We only offer products and services that assure a favorable balance between consumer benefits and consumer privacy.

Public Record We believe that an open public record creates significant value for society, enhances consumer choice and creates consumer opportunity. We actively support an open public record and emphasize its importance and contribution to our economy.

Use We believe we should behave responsibly when we use information about a consumer in our business. We will obey the laws governing the collection, use and dissemination of data.

Accuracy We will take reasonable steps to help assure the accuracy of the data we collect, use and disseminate. Where possible, we will take reasonable steps to correct inaccurate information. When, as with the public record, we cannot correct inaccurate information, we will take all reasonable steps to assist consumers in identifying the source of the erroneous data so that the consumer can secure the required corrections.

Education We endeavor to educate the users of our products and services, our employees and others in our industry about the importance of consumer privacy. We will instruct our employees on our fair information values and on the responsible collection and use of data. We will encourage others in our industry to collect and use information in a responsible manner.

Security We will maintain appropriate facilities and systems to protect against unauthorized access to and corruption of the data we maintain.