

## Tax Map

NOTE: Tax maps do not establish title or legally define boundaries.  
For Real Property Tax Purposes Only-

FOR LEASE

# DEVELOPMENT SITE

2685 Erie Dr., Weedsport, NY 13166

TOM LISCHAK, CCIM

315.430.0443

tom@c21bridgeway.com

CENTURY 21  
COMMERCIAL.

Bridgeway Realty



ONLY COPIES OF THE ORIGINAL OF THIS SURVEY MARKED WITH AN ORIGINAL OF THE LAND SURVEYOR'S SEAL AND SIGNATURE SHALL BE CONSIDERED TO BE VALID TRUE COPIES.

THE CERTIFICATIONS INDICATED HEREON SIGNIFY THAT THIS SURVEY WAS PREPARED IN ACCORDANCE WITH THE EXISTING CODE OF PRACTICE FOR LAND SURVEYS ADOPTED BY THE NEW YORK STATE ASSOCIATION OF PROFESSIONAL LAND SURVEYORS. SAID CERTIFICATIONS SHALL RUN ONLY TO THE PERSONS FOR WHOM THE SURVEY IS PREPARED, AND ON HIS/HER BEHALF TO THE TITLE COMPANY, GOVERNMENTAL AGENCY, AND LENDING INSTITUTION LISTED HEREON, AND TO THE ASSIGNEES OF THE LENDING INSTITUTION. CERTIFICATIONS ARE NOT TRANSFERABLE TO ADDITIONAL INSTITUTIONS OR SUBSEQUENT OWNERS.

SURVEY COMPLETED WITHOUT BENEFIT OF ABSTRACT OF TITLE.

SURVEY SUBJECT TO ANY STATE OF FACTS AN ACCURATE AND UP TO DATE ABSTRACT OF TITLE WOULD SHOW.

UNAUTHORIZED ALTERATION OR ADDITION TO A BOUNDARY SURVEY MAP BEARING A LICENSED LAND SURVEYOR'S SEAL IS A VIOLATION OF SECTION 7209, SUBDIVISION 2 OF THE NEW YORK STATE EDUCATION LAW.

FOR LEASE

21

## DEVELOPMENT SITE

2685 Erie Dr., Weedsport, NY 13166

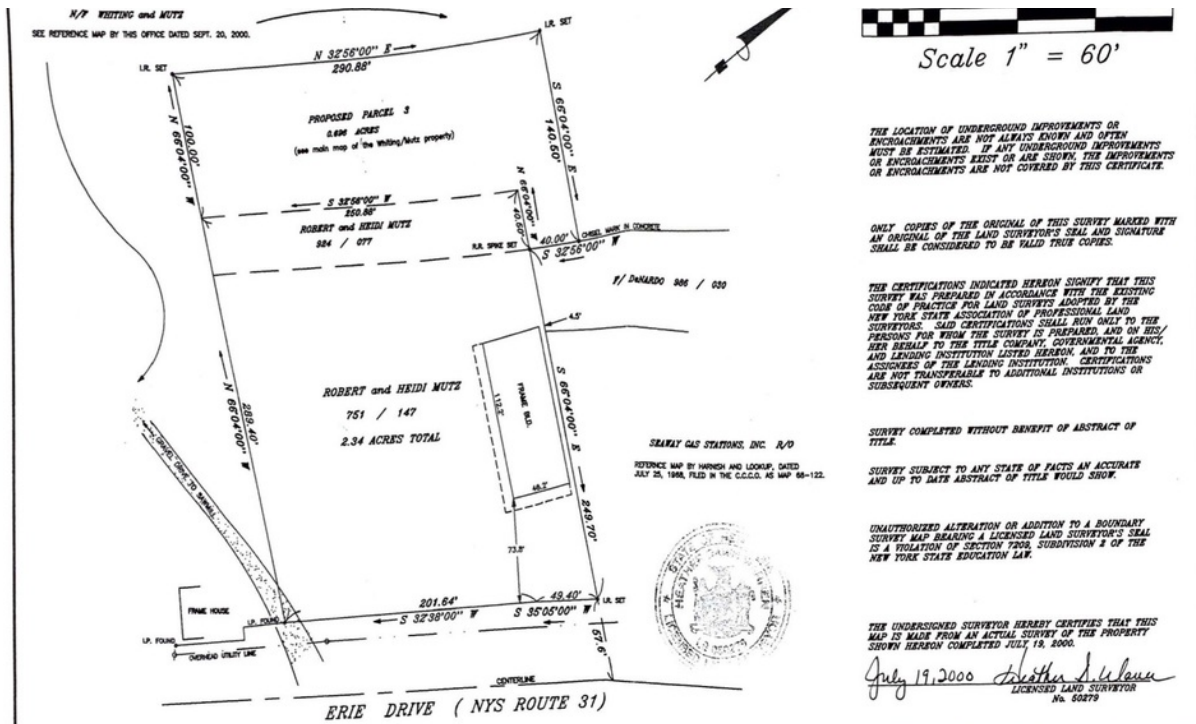

### OFFERING SUMMARY

Available SF:

### PROPERTY OVERVIEW

1.5 Acres of prime retail development land. On main road surrounded by retailers. Available for land lease or build to suit with experienced developer. Landlord also owns the adjacent building with Ample on site parking and convenient Ingress & Egress. Surrounding Neighbors include: Dollar General, NAPA, Dunkin', Fastrac, Jreck Subs & Kinney Drugs.

### LOCATION OVERVIEW

Lease Rate:

Negotiable

Conveniently situated between Rochester and Syracuse Weedsport is a village in Cayuga County, New York, United States. The population was 1,815 at the 2010 census. The name is from Elihu and Edward Weed, merchants who helped found the village. Weedsport is in the town of Brutus, west of Syracuse. It was a port on the Erie Canal. Subject Property is located 1.6 mi from NYS Thruway Exit 40 set on a 2.34 +/- Acre Parcel and surrounded by local and national retailers.

Lot Size:

2.34 Acres

TOM LISCHAK, CCIM  
315.430.0443  
tom@c21bridgeway.com

CENTURY 21  
COMMERCIAL  
Bridgeway Realty



FOR LEASE



# DEVELOPMENT SITE

2685 Erie Dr., Weedsport, NY 13166



TOM LISCHAK, CCIM  
315.430.0443  
tom@c21bridgeway.com

**CENTURY 21**  
**COMMERCIAL.**  
Bridgeway Realty

FOR LEASE



## DEVELOPMENT SITE

2685 Erie Dr., Weedsport, NY 13166

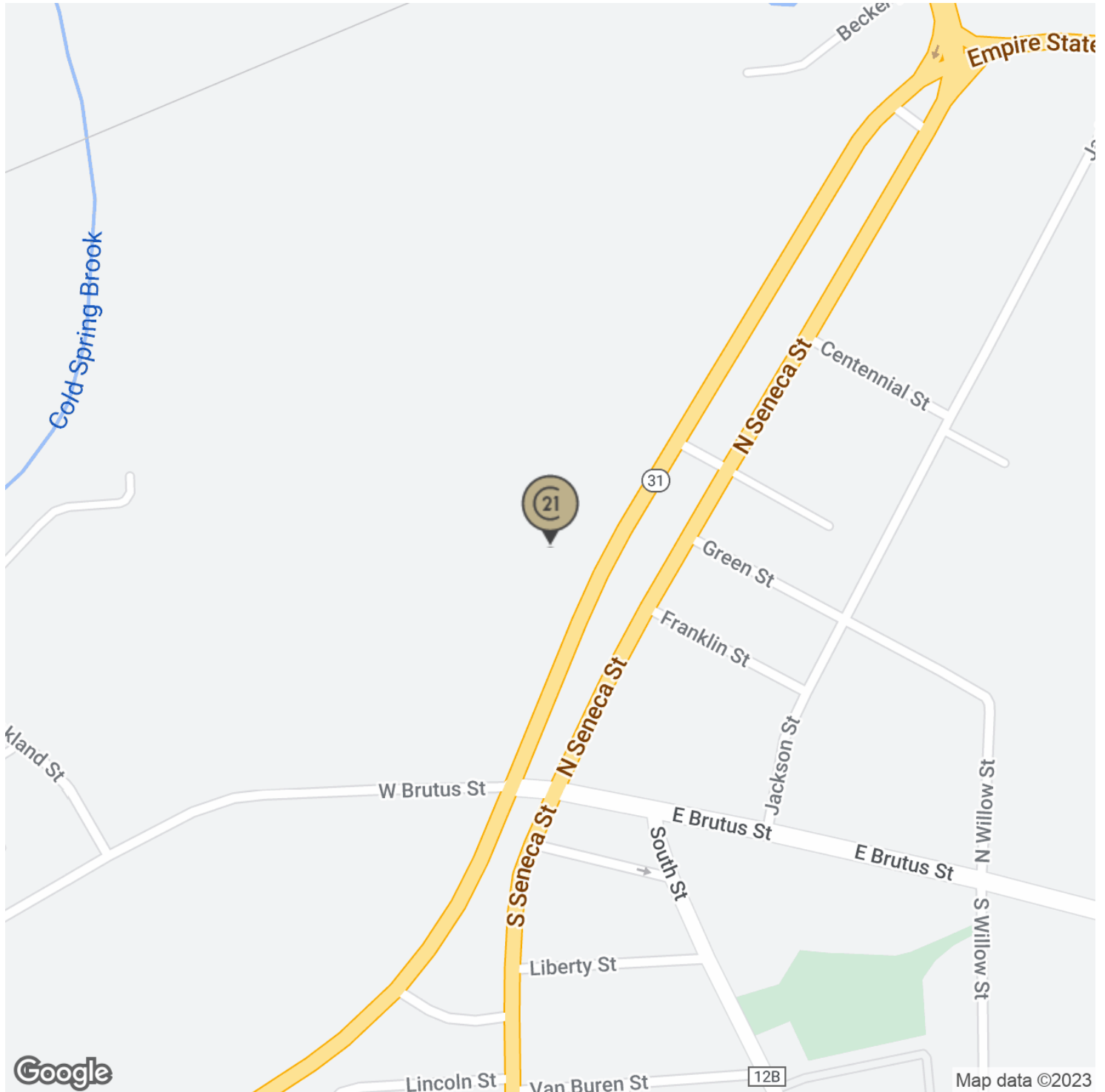

TOM LISCHAK, CCIM  
315.430.0443  
tom@c21bridgeway.com

**CENTURY 21**  
**COMMERCIAL.**  
Bridgeway Realty



FOR LEASE



## DEVELOPMENT SITE

2685 Erie Dr., Weedsport, NY 13166

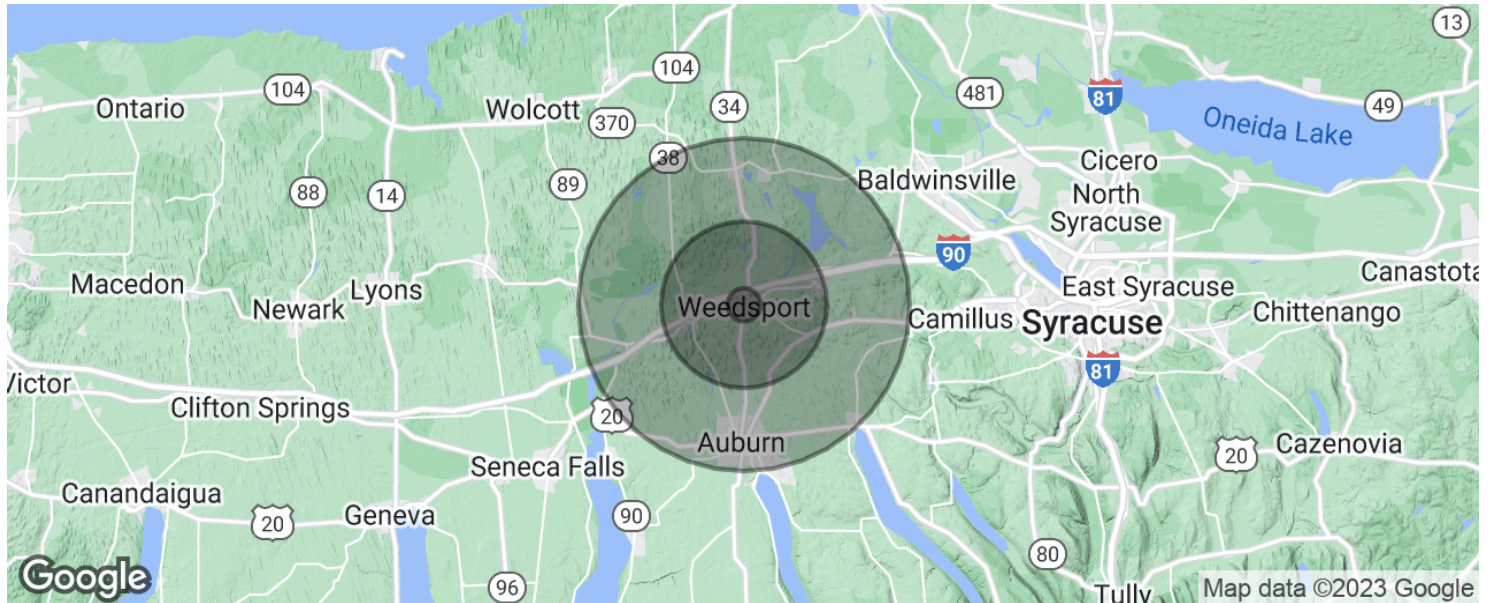

POPULATION	1 MILE	5 MILES	10 MILES
Total population	583	10,405	60,120
Median age	44.3	44.1	43.4
Median age (Male)	44.2	42.6	42.0
Median age (Female)	44.9	45.6	45.1
HOUSEHOLDS & INCOME	1 MILE	5 MILES	10 MILES
Total households	267	4,782	28,260
# of persons per HH	2.2	2.2	2.1
Average HH income	\$77,302	\$69,116	\$65,362
Average house value	\$124,142	\$121,536	\$135,912

\* Demographic data derived from 2020 ACS - US Census

TOM LISCHAK, CCIM  
315.430.0443  
tom@c21bridgeway.com

CENTURY 21  
COMMERCIAL  
Bridgeway Realty

FOR LEASE



## DEVELOPMENT SITE

2685 Erie Dr., Weedsport, NY 13166



Map  
data  
©2023

TOM LISCHAK, CCIM  
315.430.0443  
tom@c21bridgeway.com

**CENTURY 21**  
**COMMERCIAL.**  
Bridgeway Realty