

LAND FOR SALE NWC CHERRY LANE & 11TH AVENUE NORTH

Nampa, ID 83687



ECONOMIC DATA

SALE PRICE: \$1,100,000
PRICE PER ACRE: \$82,335.32/AC
SIZE: 13.33 AC

PROPERTY INFORMATION

COUNTY: Canyon
MARKET: Boise City/Nampa
SUBMARKET: Nampa

LISTING DATA

ZONING: BC
PARCEL ID: R2093300000 &
N1570015000A

PROPERTY OVERVIEW

Lee & Associates Idaho is pleased to present 13.33 acres of commercially zoned land in Nampa. Just north of I-84, the Ford Idaho Center Arena, and the College of Western Idaho: Nampa. This property is in close proximity to a variety of businesses and amenities.

LOCATION OVERVIEW

Located on the corner of Cherry Lane and 11th Avenue N. in Nampa, Idaho. With the fast paced growth and development of the area this development land is a great opportunity.

PROPERTY HIGHLIGHTS

- 2.5 Miles from I-84
- 2.5 Miles From the Treasure Valley Marketplace
- City of Nampa receptive to Medium Density Residential Zoning.
- Utilities located in close proximity to the property

Michael L. Bergmann, SIOR | Principal | Director of Recruitment
michaelb@leeidaho.com
C 208.999.1743

All information furnished regarding property for sale, rental or financing is from sources deemed reliable, but no warranty or representation is made to the accuracy thereof and same is submitted to errors, omissions, change of price, rental or other conditions prior to sale, lease or financing or withdrawal without notice.
No liability of any kind is to be imposed on the broker herein.

LAND FOR SALE NWC CHERRY LANE & 11TH AVENUE NORTH

Nampa, ID 83687

LEE & ASSOCIATES
COMMERCIAL REAL ESTATE SERVICES
LEE & ASSOCIATES IDAHO, LLC

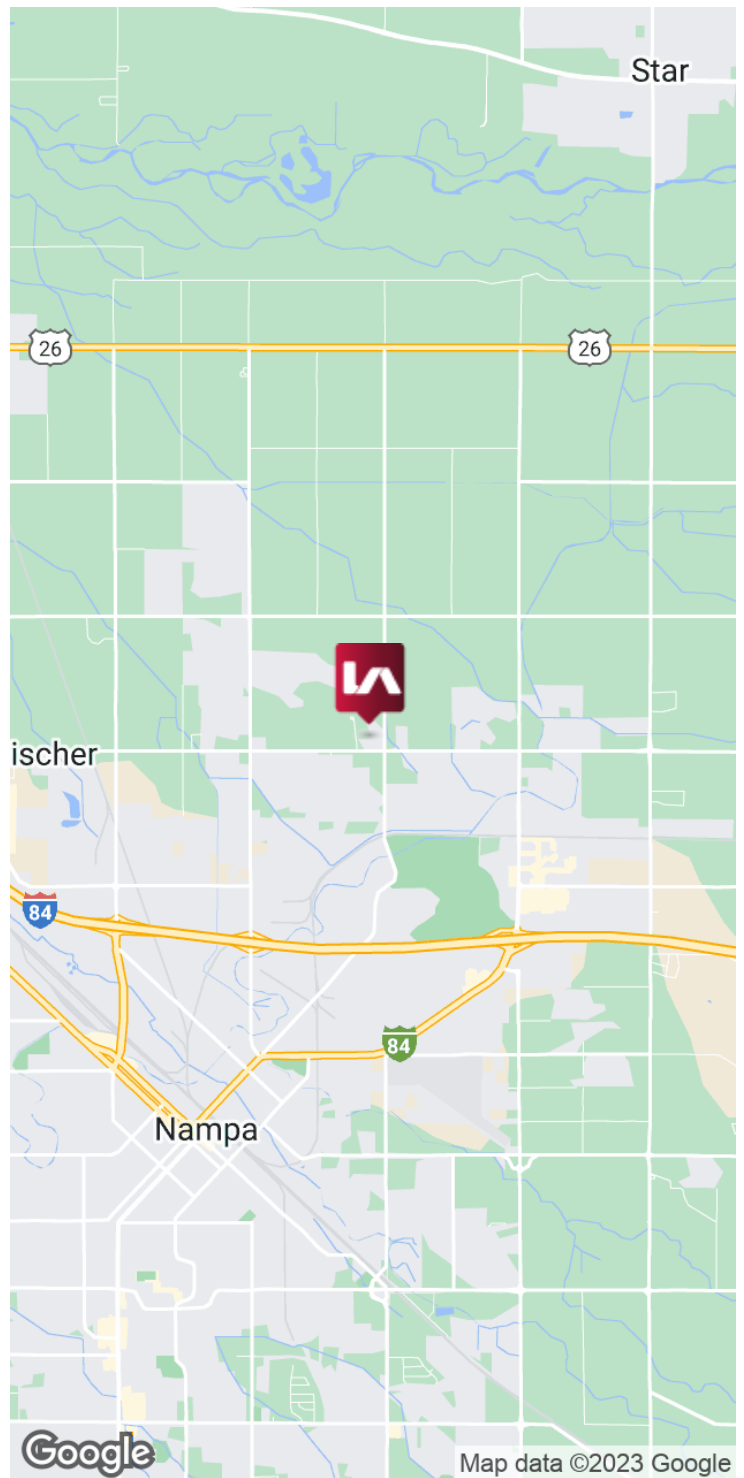
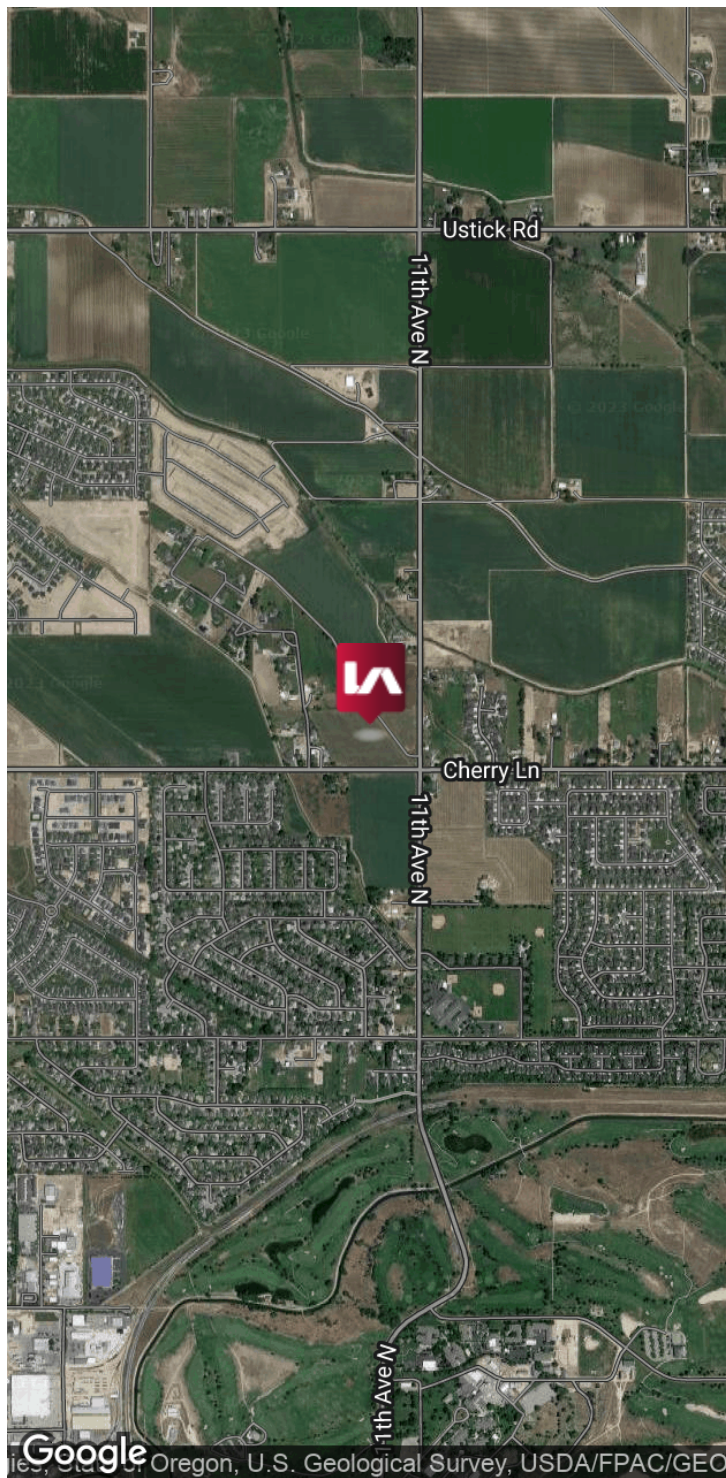

Michael L. Bergmann, SIOR | Principal | Director of Recruitment
michaelb@leeidaho.com
C 208.999.1743

All information furnished regarding property for sale, rental or financing is from sources deemed reliable, but no warranty or representation is made to the accuracy thereof and same is submitted to errors, omissions, change of price, rental or other conditions prior to sale, lease or financing or withdrawal without notice.
No liability of any kind is to be imposed on the broker herein.

LAND FOR SALE NWC CHERRY LANE & 11TH AVENUE NORTH

Nampa, ID 83687



COMMERCIAL REAL ESTATE SERVICES
LEE & ASSOCIATES IDAHO, LLC

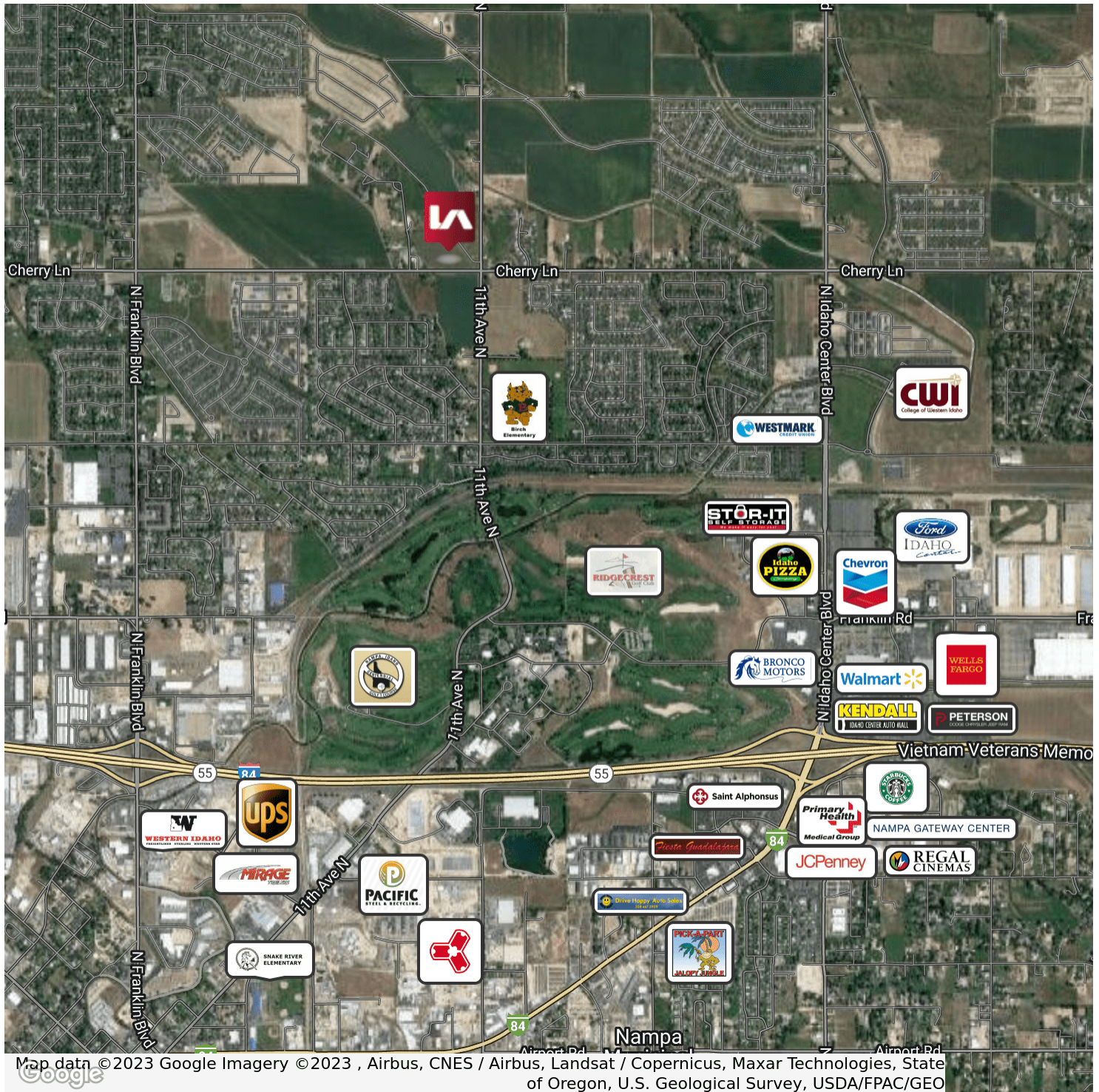

Michael L. Bergmann, SIOR | Principal | Director of Recruitment
michaelb@leeidaho.com
C 208.999.1743

All information furnished regarding property for sale, rental or financing is from sources deemed reliable, but no warranty or representation is made to the accuracy thereof and same is submitted to errors, omissions, change of price, rental or other conditions prior to sale, lease or financing or withdrawal without notice.
No liability of any kind is to be imposed on the broker herein.

LAND FOR SALE NWC CHERRY LANE & 11TH AVENUE NORTH

Nampa, ID 83687

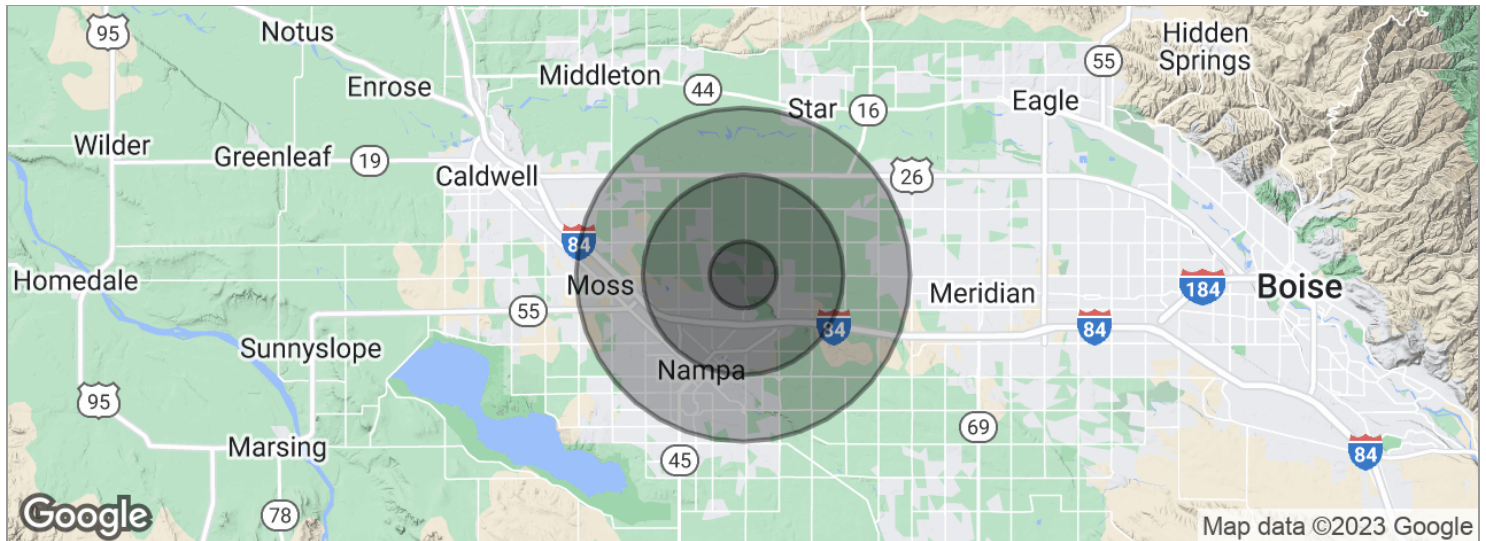

POPULATION

	1 MILE	3 MILES	5 MILES
Total population	8,652	60,779	108,584
Median age	28.0	29.3	30.0
Median age (Male)	26.3	28.5	29.0
Median age (Female)	30.7	30.6	31.2

HOUSEHOLDS & INCOME

	1 MILE	3 MILES	5 MILES
Total households	3,218	21,406	36,835
# of persons per HH	2.7	2.8	2.9
Average HH income	\$35,728	\$44,589	\$52,005
Average house value	\$133,557	\$148,506	\$166,523

*Demographic data derived from 2020 ACS - US Census

Michael L. Bergmann, SIOR | Principal | Director of Recruitment
michaelb@leeidaho.com
C 208.999.1743

All information furnished regarding property for sale, rental or financing is from sources deemed reliable, but no warranty or representation is made to the accuracy thereof and same is submitted to errors, omissions, change of price, rental or other conditions prior to sale, lease or financing or withdrawal without notice.
No liability of any kind is to be imposed on the broker herein.