

RETAIL FOR LEASE

1003 E INTERSTATE AVE | BISMARCK, ND





OFFERING SUMMARY

Sale Price:	\$1,275,000
Lease Rate:	\$18.00 SF/yr (MG)
Building Size:	12,500 SF
Available SF:	400 SF
Lot Size:	39,639 SF
Cap Rate:	5.61%
NOI:	\$75,018
Year Built:	1974
Zoning:	CG
Market:	Bismarck
Tenant Responsibility:	Utilities, Data, Interior Janitorial
Landlord Responsibility:	Taxes, Building Insurance, Snow Removal, Maintenance

PROPERTY OVERVIEW

Office / Retail / Professional space for lease located just off of State Street and I-94 with good access and great visibility. Showings must be Monday - Friday, 8 am - 5pm.
*Lease application may be required.

PROPERTY HIGHLIGHTS

- Occupancy May 1st, 2022
- 1,680 SF Main Floor / 311 SF Mezzanine Storage
- (5) Large Private Offices
- Large Conference Room
- Storage/Work Rooms
- Common Restrooms
- Signage Opportunity
- Off-Street Parking



AN

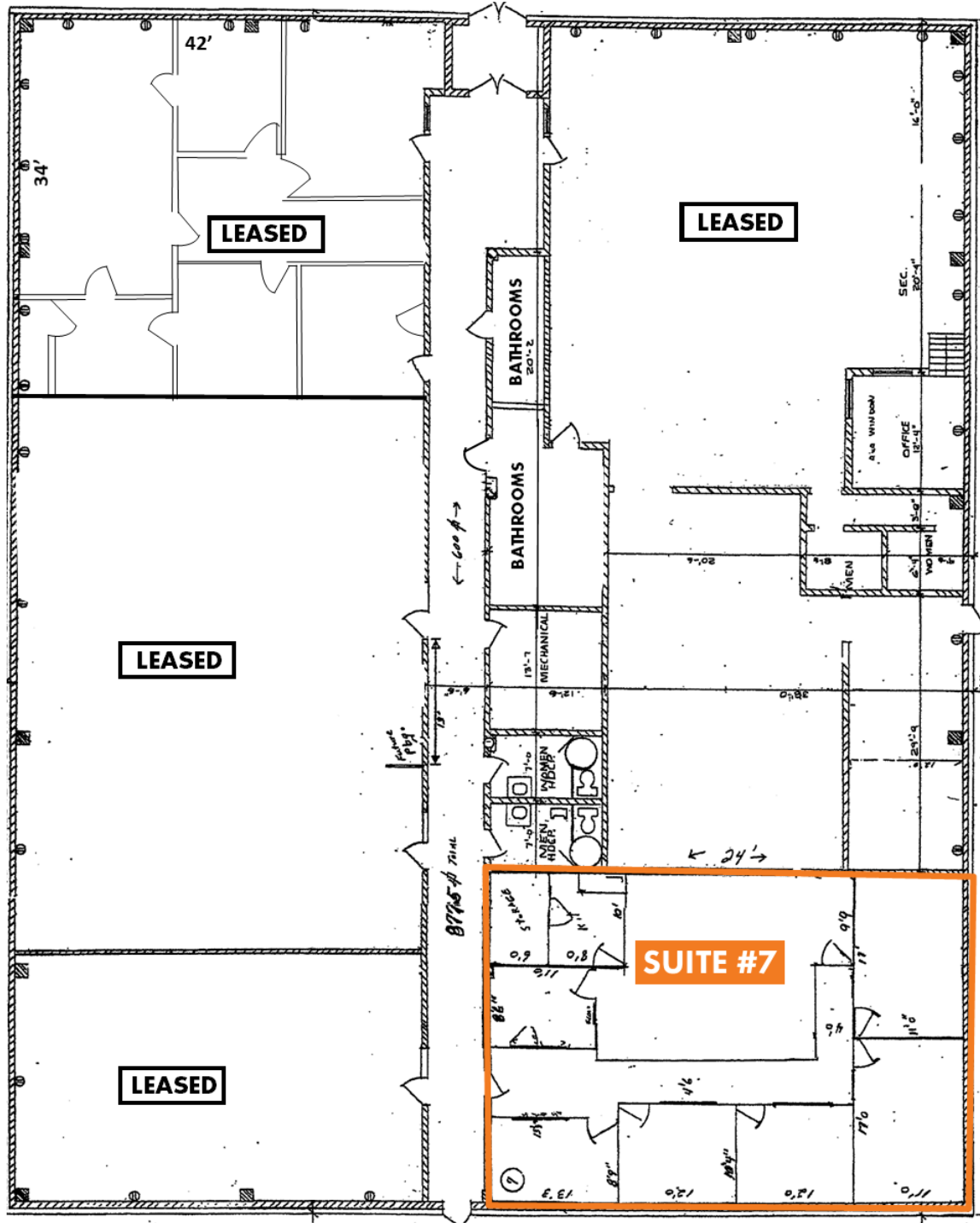





Visual purposes only. Actual property dimensions may vary. All information should be verified by the tenant or tenant's representatives.



BUILDING RELATIONSHIPS. BUILDING THE COMMUNITY.™



**KYLE HOLWAGNER, CCIM,
SIOR**

Partner | Broker Associate

701.400.5373

kyle@thecragroup.com



**KRISTYN STECKLER,
COMMERCIAL REALTOR®**

Partner | Broker

701.527.0138

kristyn@thecragroup.com

STAY IN TOUCH



@THECRAGROUP



@THECRAGROUP



THE CRA GROUP

THECRAGROUP.com

THE CRA GROUP | 216 N 2ND ST | BISMARCK, ND 58501

Although information has been obtained from sources deemed reliable, neither Owner nor CRA makes any guarantees, warranties, or representations, express or implied, as to the completeness or accuracy as to the information contained herein. You should conduct a careful, independent investigation of the property and verify all information. Any reliance on this information is solely at your own risk. The Property may be withdrawn without notice. Neither Owner nor CRA accepts any liability for any loss or damage suffered by any party resulting from reliance on this information. Photos, logos, and other images herein are the property of their respective owners. Use of these images without the express written consent of the owner is prohibited.