

OFFICE FOR SALE

301 1ST ST NE | MANDAN, ND





OFFERING SUMMARY

Sale Price:	\$699,000
Building Size:	13,700 SF
Lot Size:	20,908 SF
Year Built:	1976
Zoning:	Central Business District
Market:	Mandan

PROPERTY OVERVIEW

This building is now priced at \$51 psf. Investment opportunity - building/user or investor. This is a multi-tenant, 2 story, well-constructed masonry building on a large lot. The property has expansion capabilities for additional real estate development. Furnishings available. **Building financial information available upon request.

PROPERTY HIGHLIGHTS

- Cash flow property
- Building has several updates
- Large lot
- Good Signage Available
- Ample Parking
- One Block off Main St.
- PID#: 65-2267000
- Taxes (2019): \$16,668.79
- Specials- Installments: \$2,016.45 / Balance: \$3,398.27

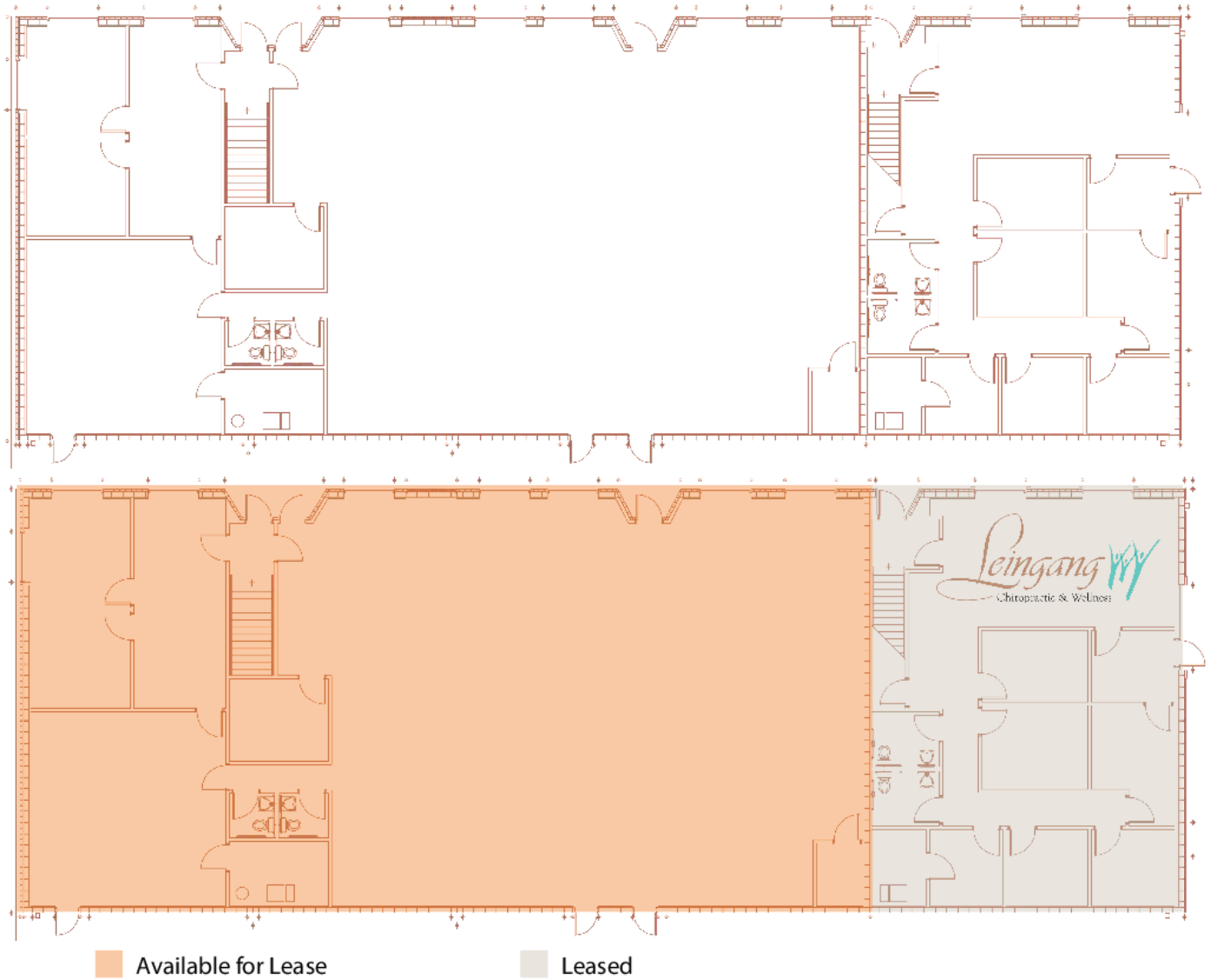







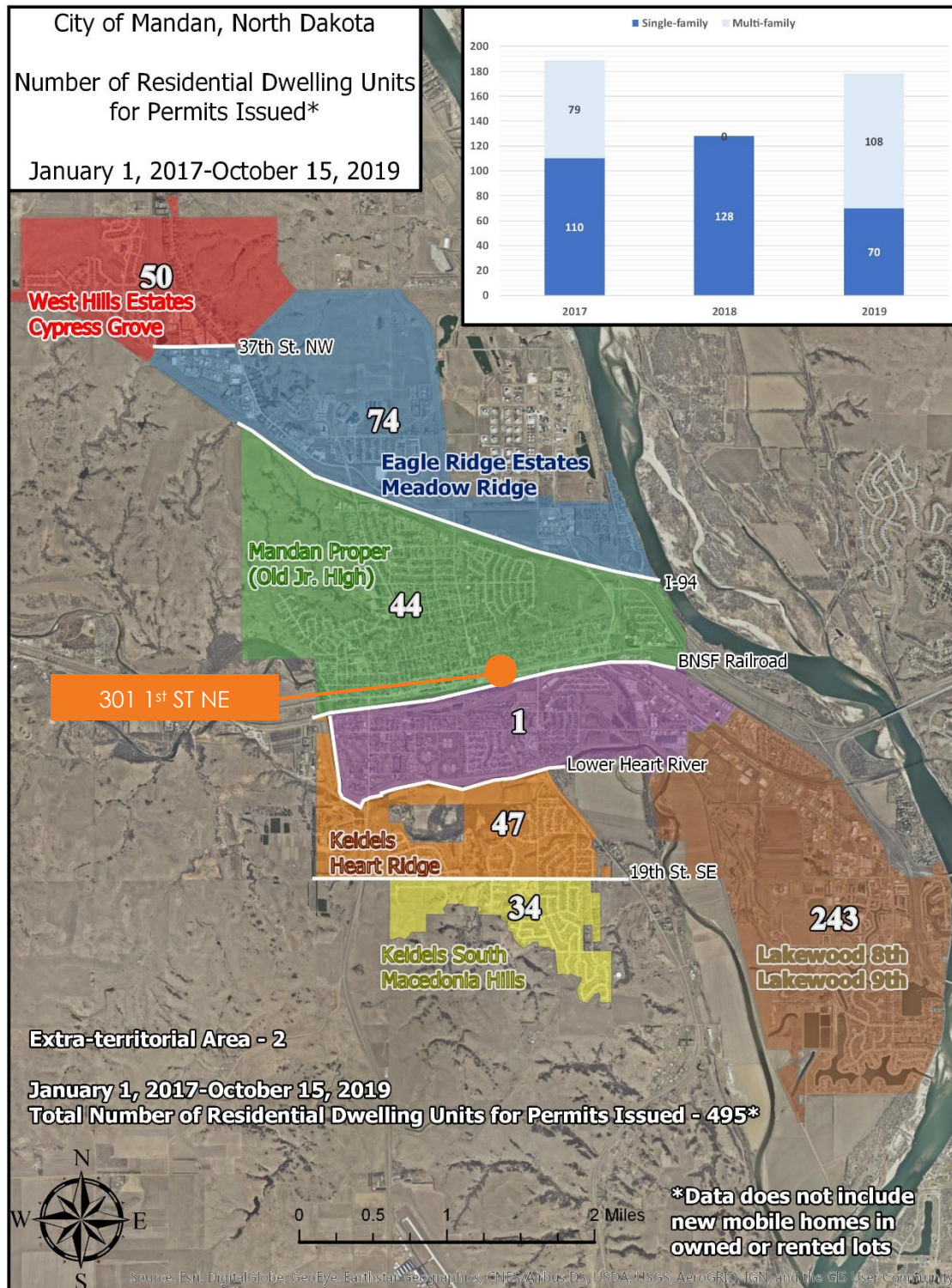

BUILDING RELATIONSHIPS. BUILDING THE COMMUNITY.™



**KYLE HOLWAGNER, CCIM,
SIOR**

Partner | Broker Associate

701.400.5373

kyle@thecragroup.com



**KRISTYN STECKLER,
COMMERCIAL REALTOR®**

Partner | Broker

701.527.0138

kristyn@thecragroup.com

STAY IN TOUCH



@THECRAGROUP



@THECRAGROUP



THE CRA GROUP

THECRAGROUP.com

THE CRA GROUP | 216 N 2ND ST | BISMARCK, ND 58501

Although information has been obtained from sources deemed reliable, neither Owner nor CRA makes any guarantees, warranties, or representations, express or implied, as to the completeness or accuracy as to the information contained herein. You should conduct a careful, independent investigation of the property and verify all information. Any reliance on this information is solely at your own risk. The Property may be withdrawn without notice. Neither Owner nor CRA accepts any liability for any loss or damage suffered by any party resulting from reliance on this information. Photos, logos, and other images herein are the property of their respective owners. Use of these images without the express written consent of the owner is prohibited.