

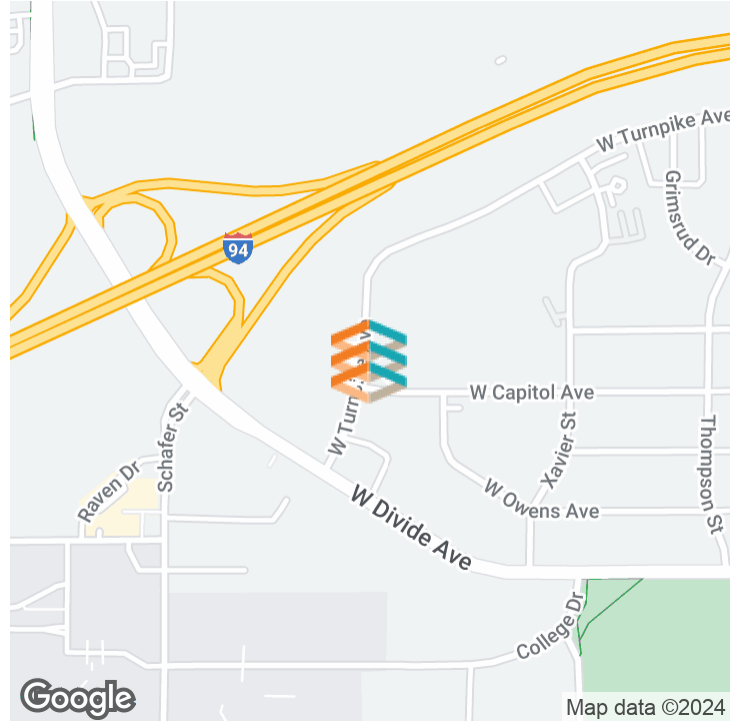

OFFICE FOR LEASE

1165 W TURNPIKE AVE | BISMARCK, ND





OFFERING SUMMARY

Lease Rate:	\$19.00 SF/yr (NNN)
Available SF:	5,162 SF
Year Built:	2019
Zoning:	CG
Market:	Bismarck

PROPERTY OVERVIEW

The newly constructed professional building is in a great north location. The large, open space has great windows for natural light. There is also off-street parking for employees and clients. Tenant estimated NNN cost to be determined.

PROPERTY HIGHLIGHTS

- Great North Location
- Warm Vanilla Shell Condition
- Pylon and Building Signage Possible
- Tenant Allowance Negotiable
- PID#: 0820-003-011

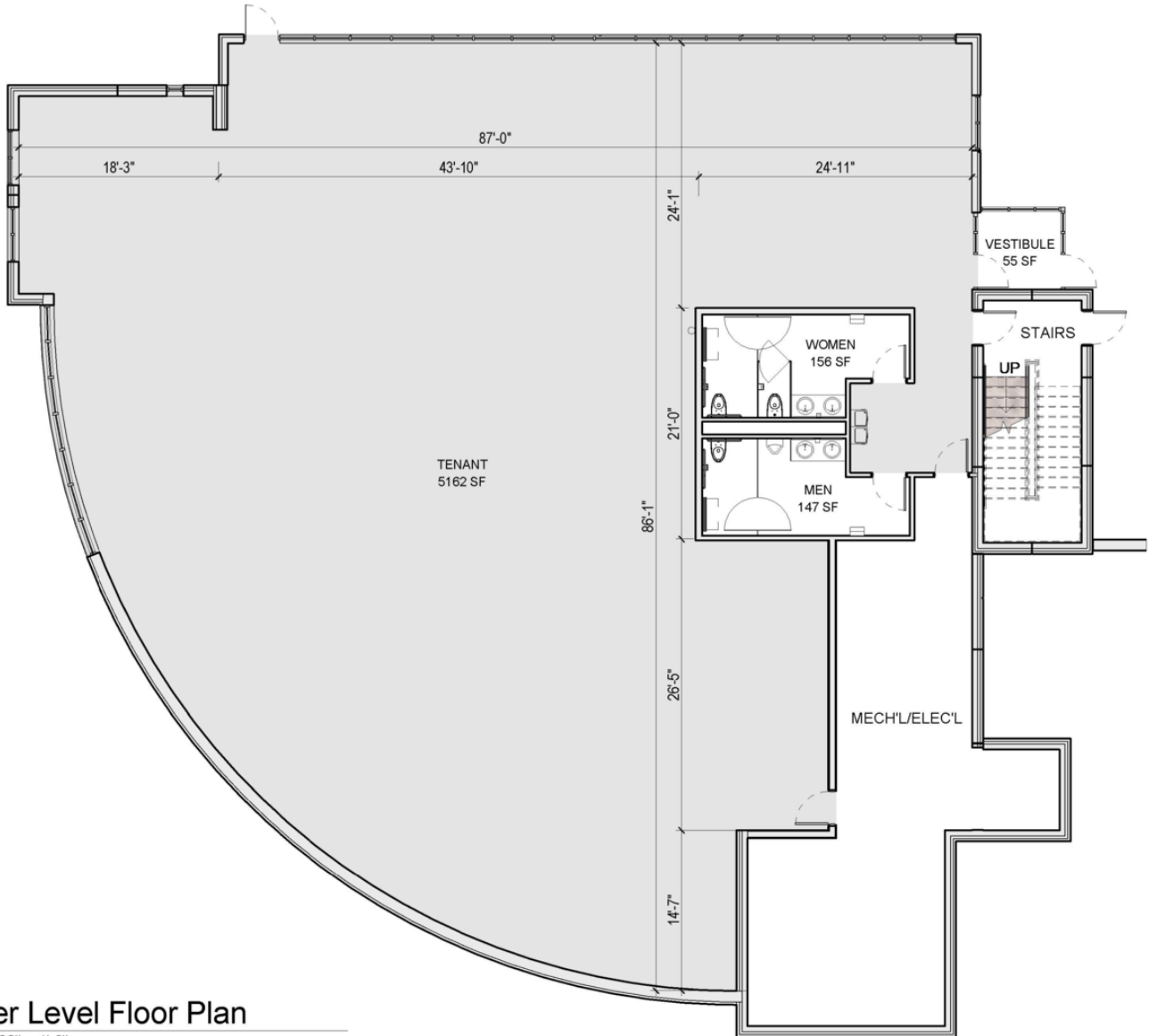

1 Lower Level Floor Plan
Scale: 3/32" = 1'-0"

Not for Construction





BUILDING RELATIONSHIPS. BUILDING THE COMMUNITY.™



**KYLE HOLWAGNER, CCIM,
SIOR**

Partner | Broker Associate

701.400.5373

kyle@thecragroup.com



**KRISTYN STECKLER,
COMMERCIAL REALTOR®**

Partner | Broker

701.527.0138

kristyn@thecragroup.com

STAY IN TOUCH



@THECRAGROUP



@THECRAGROUP



THE CRA GROUP

THECRAGROUP.com

THE CRA GROUP | 216 N 2ND ST | BISMARCK, ND 58501

Although information has been obtained from sources deemed reliable, neither Owner nor CRA makes any guarantees, warranties, or representations, express or implied, as to the completeness or accuracy as to the information contained herein. You should conduct a careful, independent investigation of the property and verify all information. Any reliance on this information is solely at your own risk. The Property may be withdrawn without notice. Neither Owner nor CRA accepts any liability for any loss or damage suffered by any party resulting from reliance on this information. Photos, logos, and other images herein are the property of their respective owners. Use of these images without the express written consent of the owner is prohibited.