



COMMERCIAL PROPERTY REPORT

305 Saint Francis Ave, Forrest City, AR 72335



Presented by

**Johnny Mitchum** | REALTOR®

Arkansas Real Estate License: EB43654



Work: (501) 940-3231 | Fax: (501) 907-5958 | Fax: (501) 907-5958

Main: [jmitchum@kw.com](mailto:jmitchum@kw.com)

**KELLER WILLIAMS REALTY LR BRANCH**

12814 Cantrell Rd  
Little Rock, AR 72223

## 305 Saint Francis Ave, Forrest City, AR 72335

 **FOR SALE**  
• New, Active: 10/15/2019

List Price  
**\$250,000**  
List Date: 10/15/2019  
List Price / sq ft:  
**\$58**

### Property Facts

### Public Facts

### Listing Facts

Property Type	Retail	Commercial
Property Subtype	Retail Stores ( Personal Services, Photography, Travel)	Building And Land
Number of Stories	1	One Story
Building Area (sq ft)	4,300	4,300
Lot Size	4,356 sq ft	4,356 sq ft
Lot Dimensions	4356 SF	0.10
Style	—	Built To Suit
Year Built	1991	1996
Roofing	Composition Shingle	Architectural Shingle
Heating	—	Central Cool - Electric, Central Heat - Electric
Foundation	Piers	Slab
Exterior Walls	Wood Siding	—

*This report contains data and information that is publicly available and/or licensed from third parties and is provided to you on an "as is" and "as available" basis. The information is not verified or guaranteed. Neither this report nor the estimated value of a property is an appraisal of the property. Any valuation shown in this report has been generated by use of proprietary computer software that assembles publicly available property records and certain proprietary data to arrive at an approximate estimate of a property's value. Some portions of this report may have been provided by an RPR user; RPR is not responsible for any content provided by its users. RPR and its information providers shall not be liable for any claim or loss resulting from the content of, or errors or omissions in, information contained in this report.*

## Extended Property Facts

### Structure Details

<b>Style</b>	Built To Suit
<b>Roofing</b>	Architectural Shingle
<b>Levels Features</b>	One Story
<b>Foundation Features</b>	Slab

### Interior Features

<b>Floor</b>	Wood, Other - See Remarks
<b>Heating</b>	Central Cool - Electric, Central Heat - Electric
<b>Utilities</b>	Sewer - Public, Water - Public, Municipal Electricity, Gas/Natural
<b>Special</b>	Legal Description

### Interior Details

<b>Interior Walls</b>	Gypsum Board (Drywall, Sheetrock, etc.)
<b>Floor Cover</b>	Carpet

### Exterior Features

<b>Roof</b>	Architectural Shingle
<b>Style Features</b>	Built To Suit
<b>Lot Size Dimensions</b>	0.10
<b>Levels</b>	One Story

### Exterior Details

<b>Lot Size - Square Feet</b>	4356 sq ft
<b>Lot Size - Acres</b>	0.100 ac
<b>Roof Type</b>	Wood Truss

### Other Details

<b>BILLBOARD/SIGN</b>	1
<b>Paving (only used when Asphalt or Concrete not specified)</b>	6900

### Miscellaneous Details

<b>Business Type</b>	None
<b>Expenses Include</b>	None
<b>Lot</b>	Level, Corner Lot
<b>Tenant Expenses</b>	All Utilities

## Public Facts

### Owner Information

<b>Owner Name</b>	L & L Lasset Management & Rehabs Service
<b>Mailing Address</b>	1025 Alameda De Las Pulgas# 301 Belmont CA 94002-3507
<b>Vesting</b>	,LC

### Legal Description

<b>APN:</b> 0800-00361-0000	<b>Tax ID:</b> —	<b>Zoning:</b> —	<b>Census Tract:</b> 051239605.004007	<b>Abbreviated Description:</b> SEC/TWN/RNG/MER:SEC 28 TWN 05 RNG 03E WPT LOT N 1/2 28-5-3E & LOT 94 X 50 N 1/2 NE 28-5-3 .10 ACRES PROPERTY LOCATION: 313 ST FRANCIS	<b>City/Municipality/Township:</b> Forrest City, AR 72335
--------------------------------	---------------------	---------------------	--	---	--

### Assessed Values

Date	Improvements	Land	Total	Tax
2018	\$17,110	\$2,180	\$19,290	\$893
2017	\$17,110	\$2,180	\$19,290	\$893
2016	\$18,850	\$2,180	\$21,030	\$974
2015	\$18,850	\$2,180	\$21,030	\$974
2014	\$18,850	\$2,180	\$21,030	\$974
2013	\$17,860	\$2,180	\$20,040	—
2012	\$16,040	\$2,180	\$18,220	\$928
2011	\$16,040	\$2,180	\$18,220	—
2009	\$16,040	\$2,180	\$18,220	—

### Deed Records

<b>Recording Date</b>	8/17/2018	11/4/1996
<b>Document Type</b>	Public Action - Common in Florida (Clerks Tax Deed or Tax Deeds). Also when property sold for taxes.	Warranty Deed
<b>Sales Price</b>	\$5,332	\$135,000
<b>Sales Price Code</b>	Full amount stated on Document.	Full amount from assessment file, when available, Full amount from assessment file, when available
<b>Buyer Name</b>	L & L LASSET MANAGEMENT & REHABS SERVICE	THE UNPAINTED FURNITURE GALLERY
<b>Buyer ID</b>	Limited Liability Company	—
<b>Seller Name</b>	COMMISSIONER OF STATE LANDS	NOT PROVIDED
<b>Seller ID</b>	Government	—
<b>Book #</b>	904	575
<b>Page #</b>	0008	319
<b>Contract Date</b>	8/13/2018	—

## Mortgage Records

Recording Date	1/25/2016
Borrower Name	ELLEN REBECCA DUNN
Lender Name	LINDA RENEE JUMPER
Lender Type	Private Party (individual)
Loan Amount	\$15,191
Loan Type	Commercial
Contract Date	1/19/2016

# Maps

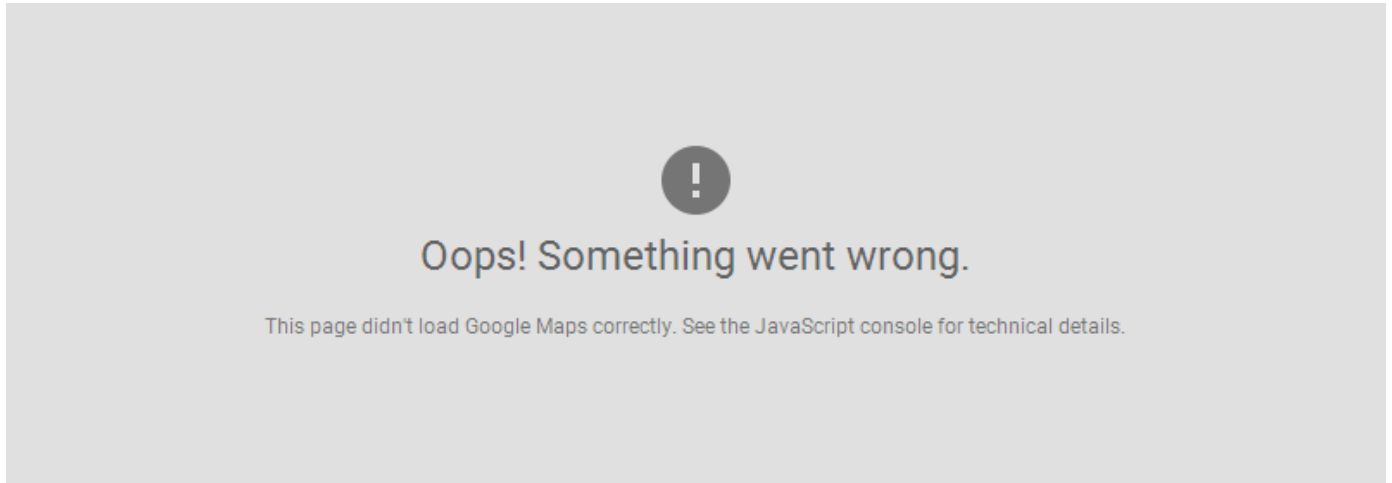

Legend:  Subject Property

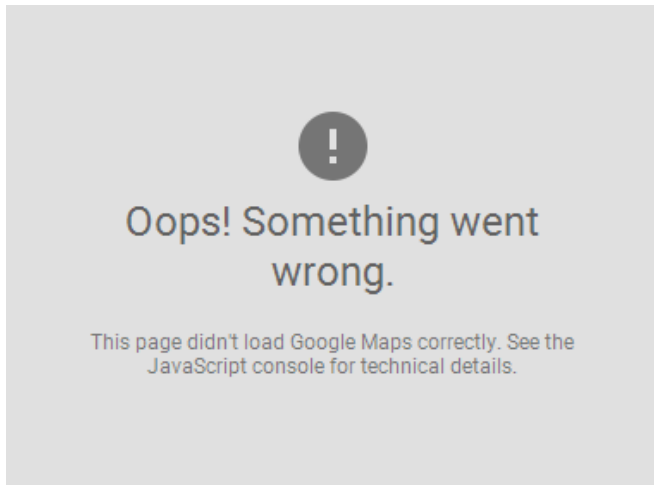

Legend:  Subject Property

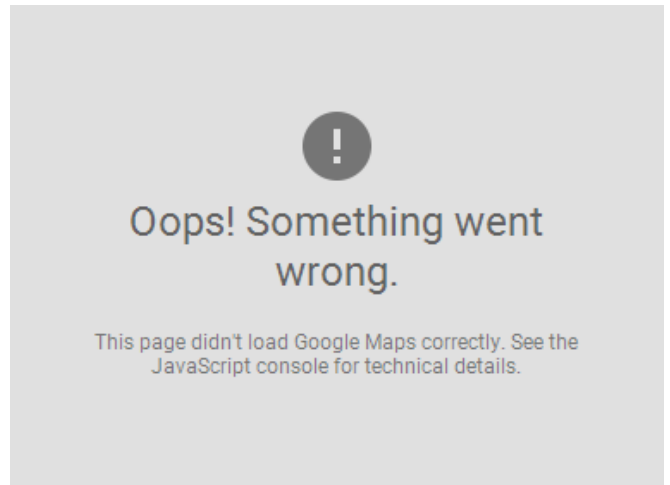

Legend:  Subject Property

## Property Photos

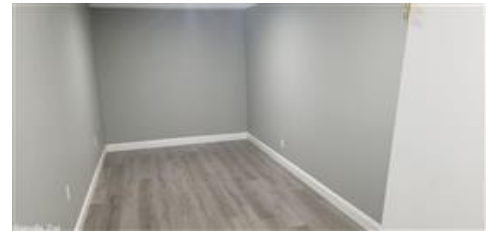







## Traffic Counts



Oops! Something went wrong.

This page didn't load Google Maps correctly. See the JavaScript console for technical details.

Daily Traffic Counts:  Up 6,000 / day  6,001 – 15,000  15,001 – 30,000  30,001 – 50,000  50,001 – 100,000  Over 100,000 / day

1

**12,579**

2018 Est. daily traffic counts

Street: N Hwy 1  
Cross: Stone Ave  
Cross Dir: S  
Dist: 0.02 miles

Historical counts

Year	Count	Type
2002	 14,000	AADT
1999	 12,000	AADT
1998	 1,500	AADT
1997	 15,000	ADT

2

**13,185**

2018 Est. daily traffic counts

Street: N Hwy 1  
Cross: McDaniel Ave  
Cross Dir: NW  
Dist: 0.03 miles

Historical counts

Year	Count	Type
2002	 15,000	AADT
1999	 14,000	AADT
1998	 17,000	AADT



3

**16,137**

2018 Est. daily traffic counts

Street: N Hwy 1  
Cross: N Division  
Cross Dir: SE  
Dist: 0.01 miles

Historical counts

Year	Count	Type
2002	 20,000	AADT
1999	 18,000	AADT
1998	 21,000	AADT



4

**7,079**

2018 Est. daily traffic counts

Street: E Broadway Ave  
Cross: N Forrest St  
Cross Dir: W  
Dist: 0.09 miles

Historical counts

Year	Count	Type
2002	 7,900	AADT
1999	 6,900	AADT
1998	 6,600	AADT



5

**8,477**

2018 Est. daily traffic counts

Street: Hwy 70 W  
Cross: Beale St  
Cross Dir: E  
Dist: 0.01 miles

Historical counts

Year	Count	Type
2002	 9,100	AADT
1999	 9,400	AADT
1998	 8,500	AADT

NOTE: Daily Traffic Counts are a mixture of actual and Estimates (\*)