

INDUSTRIAL FOR SALE

1278 HEMLOCK ST | BISMARCK, ND





OFFERING SUMMARY

Sale Price:	\$1,000,000
Building Size:	18,000 SF
Lot Size:	99,684 SF
NOI:	\$85,164
Year Built:	1979
Zoning:	Rural Commercial
Market:	Bismarck
Submarket:	Southeast

PROPERTY OVERVIEW

Industrial investment building and large lot. 7 parcels sold as 1 property. See brochure or documents tab for additional details. Contact listing agent for building financials.

PROPERTY HIGHLIGHTS

- Fully Leased - see documents tab for Lease Details
- 18' Ceiling Height
- 14' x 14' OH Door
- 8' x 8' Dock Door
- Common Wall
- 650 SF Office / 17,350 SF Warehouse
- 7 separate parcels
- Taxes (2020): \$4,472.37

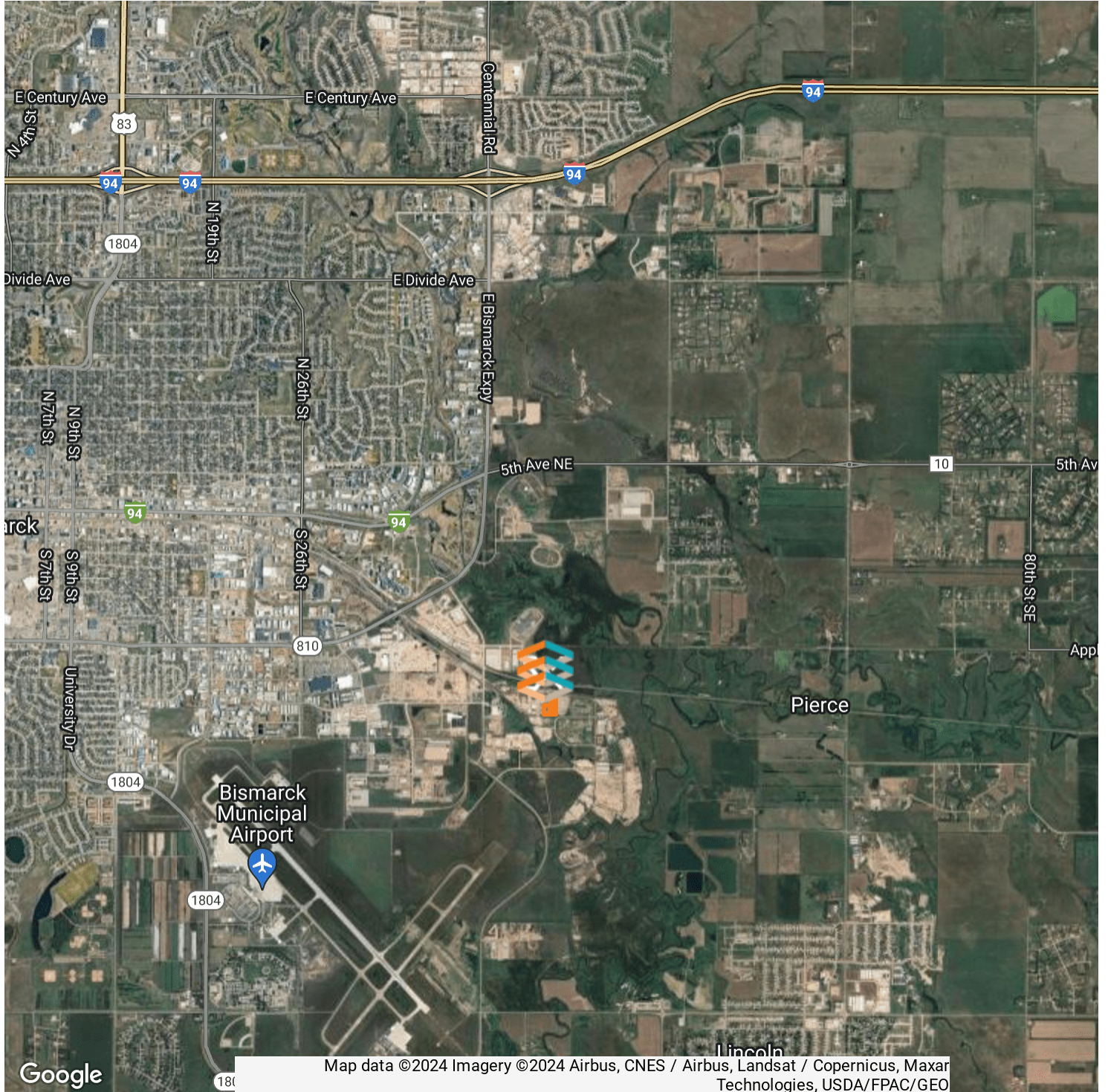

BUILDING RELATIONSHIPS. BUILDING THE COMMUNITY.™



**KYLE HOLWAGNER, CCIM,
SIOR**

Partner | Broker Associate

701.400.5373

kyle@thecragroup.com



**KRISTYN STECKLER,
COMMERCIAL REALTOR®**

Partner | Broker

701.527.0138

kristyn@thecragroup.com

STAY IN TOUCH



@THECRAGROUP



@THECRAGROUP



THE CRA GROUP

THECRAGROUP.com

THE CRA GROUP | 216 N 2ND ST | BISMARCK, ND 58501

Although information has been obtained from sources deemed reliable, neither Owner nor CRA makes any guarantees, warranties, or representations, express or implied, as to the completeness or accuracy as to the information contained herein. You should conduct a careful, independent investigation of the property and verify all information. Any reliance on this information is solely at your own risk. The Property may be withdrawn without notice. Neither Owner nor CRA accepts any liability for any loss or damage suffered by any party resulting from reliance on this information. Photos, logos, and other images herein are the property of their respective owners. Use of these images without the express written consent of the owner is prohibited.