

INDUSTRIAL FOR SALE

1420/1436 SABER DR | BISMARCK, ND

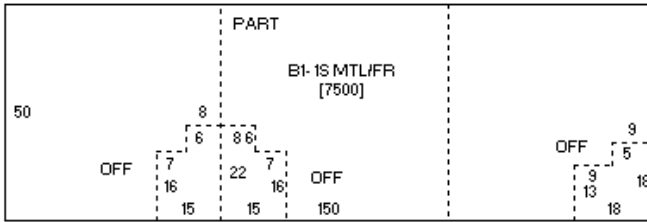



OFFERING SUMMARY

Sale Price:	\$535,000
Building Size:	7,500 SF
Lot Size:	86,378 SF
Year Built:	1998
Zoning:	RC
Market:	Bismarck
Submarket:	Southeast

PROPERTY OVERVIEW

Industrial warehouse investment property. Building is divided into 3 units, with 2 units currently leased out on month-to-month basis.

PROPERTY HIGHLIGHTS

- 16' Sidewalls
- (3) 14'x14' OH Doors, one in each unit
- Liner Paneled and Insulated
- Each bay has a floor drain
- Building has (3) 150 amp panels
- Pole Construction
- Well Water
- Septic System
- PID# (1420): 38-138-80-09-01-060, Taxes (2019): 3,426.81
- PID# (1436): 38-138-80-09-01-050, Taxes (2019): \$96.83

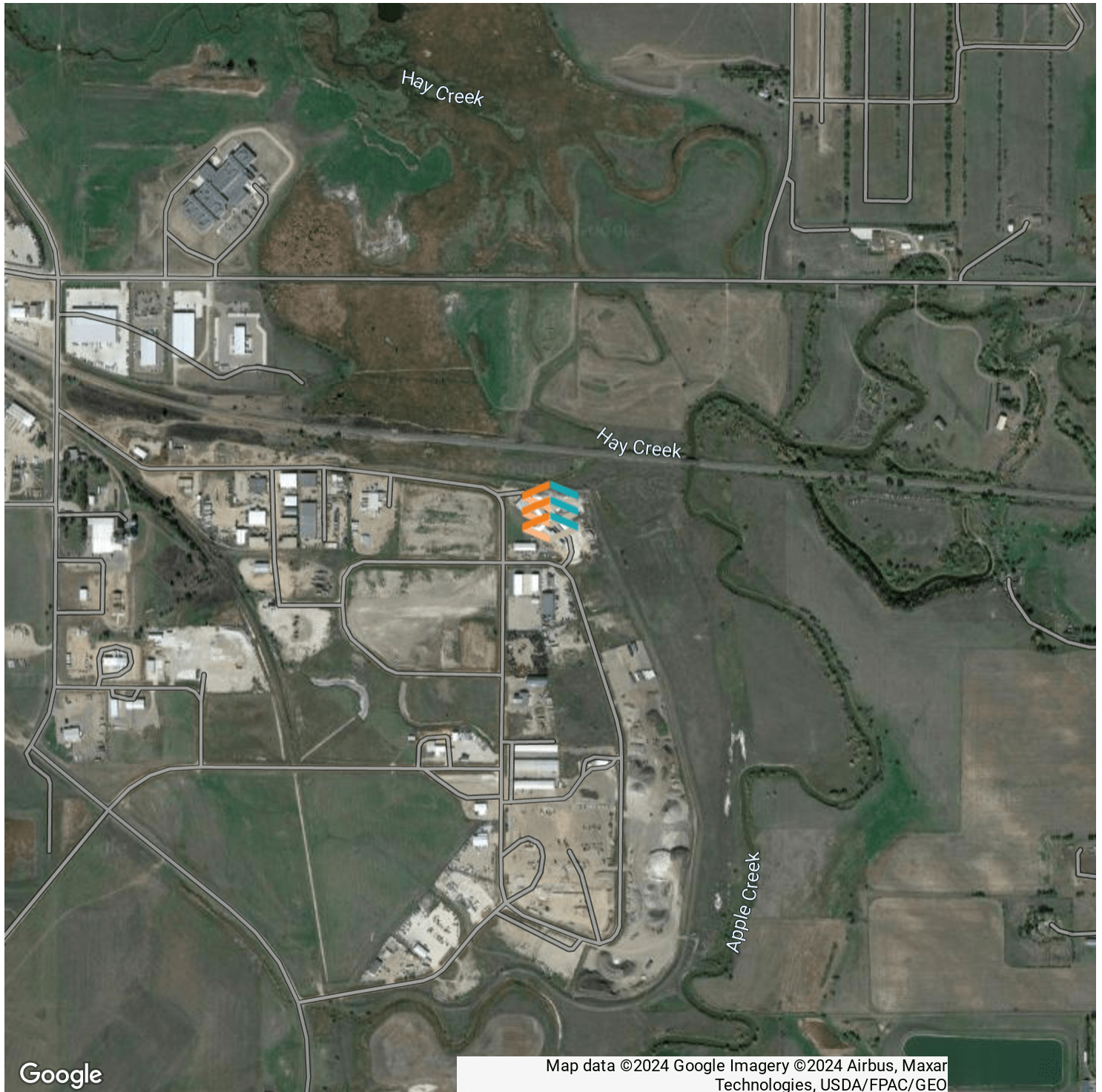

BUILDING RELATIONSHIPS. BUILDING THE COMMUNITY.™



**KYLE HOLWAGNER, CCIM,
SIOR**

Partner | Broker Associate

701.400.5373

kyle@thecragroup.com



**KRISTYN STECKLER,
COMMERCIAL REALTOR®**

Partner | Broker

701.527.0138

kristyn@thecragroup.com

STAY IN TOUCH



@THECRAGROUP



@THECRAGROUP



THE CRA GROUP

THECRAGROUP.com

THE CRA GROUP | 216 N 2ND ST | BISMARCK, ND 58501

Although information has been obtained from sources deemed reliable, neither Owner nor CRA makes any guarantees, warranties, or representations, express or implied, as to the completeness or accuracy as to the information contained herein. You should conduct a careful, independent investigation of the property and verify all information. Any reliance on this information is solely at your own risk. The Property may be withdrawn without notice. Neither Owner nor CRA accepts any liability for any loss or damage suffered by any party resulting from reliance on this information. Photos, logos, and other images herein are the property of their respective owners. Use of these images without the express written consent of the owner is prohibited.