

*Presented By:*

**DENNIS POWELL**

Managing Broker

770.364.2740

dennisppg@gmail.com

**POWELL PROPERTY GROUP, INC**

343 Dahlonaga Street, Suite A

Cumming, GA 30040

commercial400.com



**POWELL**  
PROPERTY GROUP

# 270 RIDGE ROAD

FOR SALE

*Land :*

CANTON, GA 30114



# 270 RIDGE ROAD

CANTON, GA 30114



## OFFERING SUMMARY

Sale Price:	\$1,280,000
Lot Size:	3.378 Acres
Price / Acre:	\$378,922
Zoning:	Central Business District (CBD)
Market:	Atlanta

## PROPERTY OVERVIEW

\*Will consider subdividing\*

Unique destination located at a high elevation overlooking Canton, near a major intersection. This area is developing rapidly with mixed-use and commercial all around.

## PROPERTY HIGHLIGHTS

### DENNIS POWELL

Managing Broker  
770.364.2740  
dennisppg@gmail.com

### POWELL PROPERTY GROUP, INC

343 Dahlonega Street, Suite A, Cumming, GA 30040  
770.364.2740  
commercial400.com

# 270 RIDGE ROAD

CANTON, GA 30114



**POWELL**  
PROPERTY GROUP



## DENNIS POWELL

Managing Broker  
770.364.2740  
dennisppg@gmail.com

## POWELL PROPERTY GROUP, INC

343 Dahlonega Street, Suite A, Cumming, GA 30040  
770.364.2740  
commercial400.com



# 270 RIDGE ROAD

CANTON, GA 30114



**POWELL**  
PROPERTY GROUP



Google

Map data ©2023

## DENNIS POWELL

Managing Broker  
770.364.2740  
dennisppg@gmail.com

## POWELL PROPERTY GROUP, INC

343 Dahlonega Street, Suite A, Cumming, GA 30040  
770.364.2740  
commercial400.com



# 270 RIDGE ROAD

CANTON, GA 30114



**POWELL**  
PROPERTY GROUP

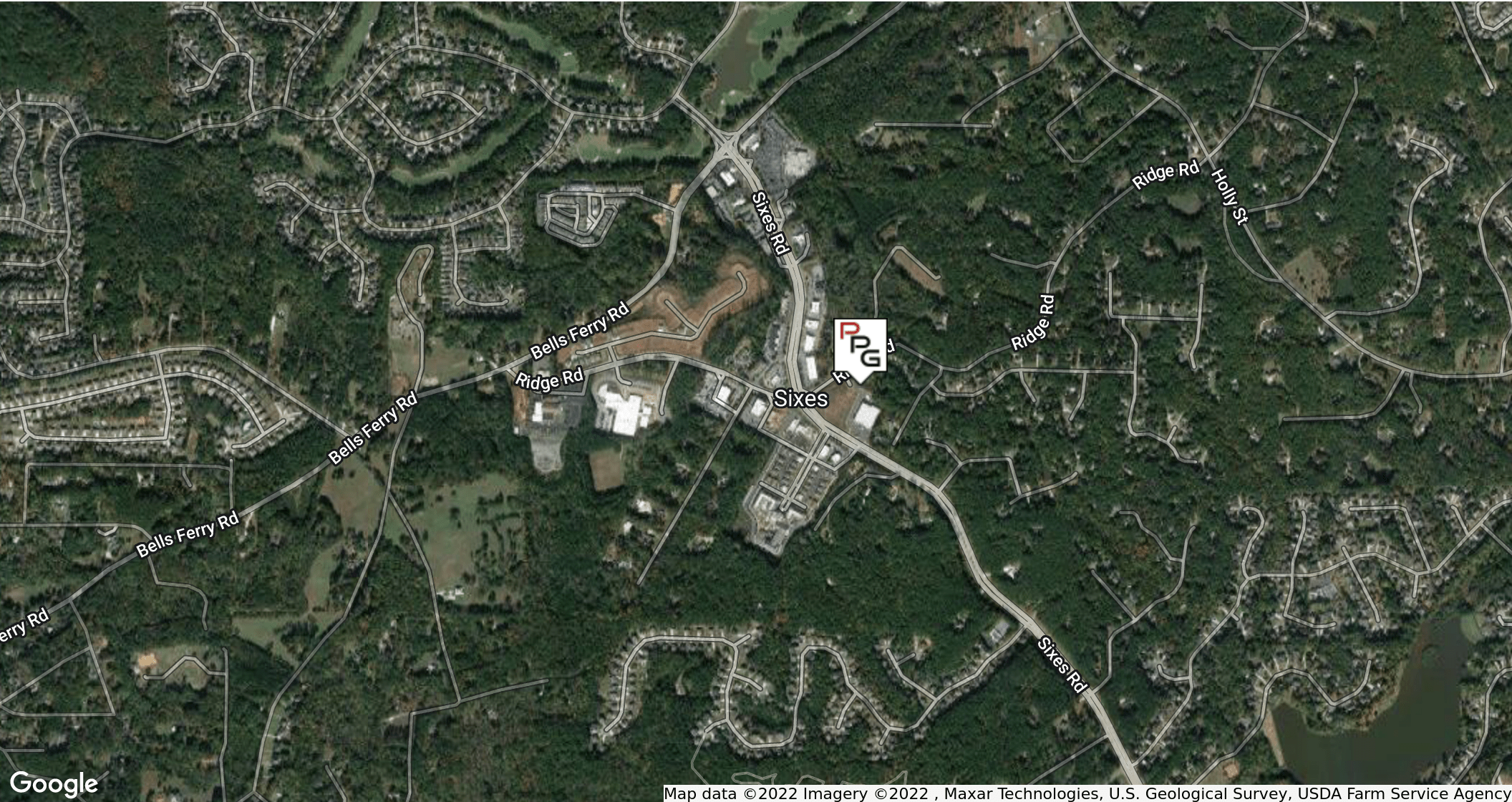

Map data ©2022 Imagery ©2022 , Maxar Technologies, U.S. Geological Survey, USDA Farm Service Agency

**DENNIS POWELL**

Managing Broker

770.364.2740

dennisppg@gmail.com

**POWELL PROPERTY GROUP, INC**

343 Dahlonega Street, Suite A, Cumming, GA 30040

770.364.2740

commercial400.com



# 270 RIDGE ROAD

CANTON, GA 30114



**POWELL**  
PROPERTY GROUP

POPULATION	1 MILE	3 MILES	5 MILES
Total Population	3,719	32,604	81,566
Average age	34.2	35.1	35.2
Average age (Male)	34.3	34.9	34.5
Average age (Female)	34.0	35.0	35.5
HOUSEHOLDS & INCOME	1 MILE	3 MILES	5 MILES
Total households	1,344	11,596	29,178
# of persons per HH	2.8	2.8	2.8
Average HH income	\$91,013	\$94,895	\$88,455
Average house value	\$253,378	\$254,200	\$240,846

*\* Demographic data derived from 2020 ACS - US Census*

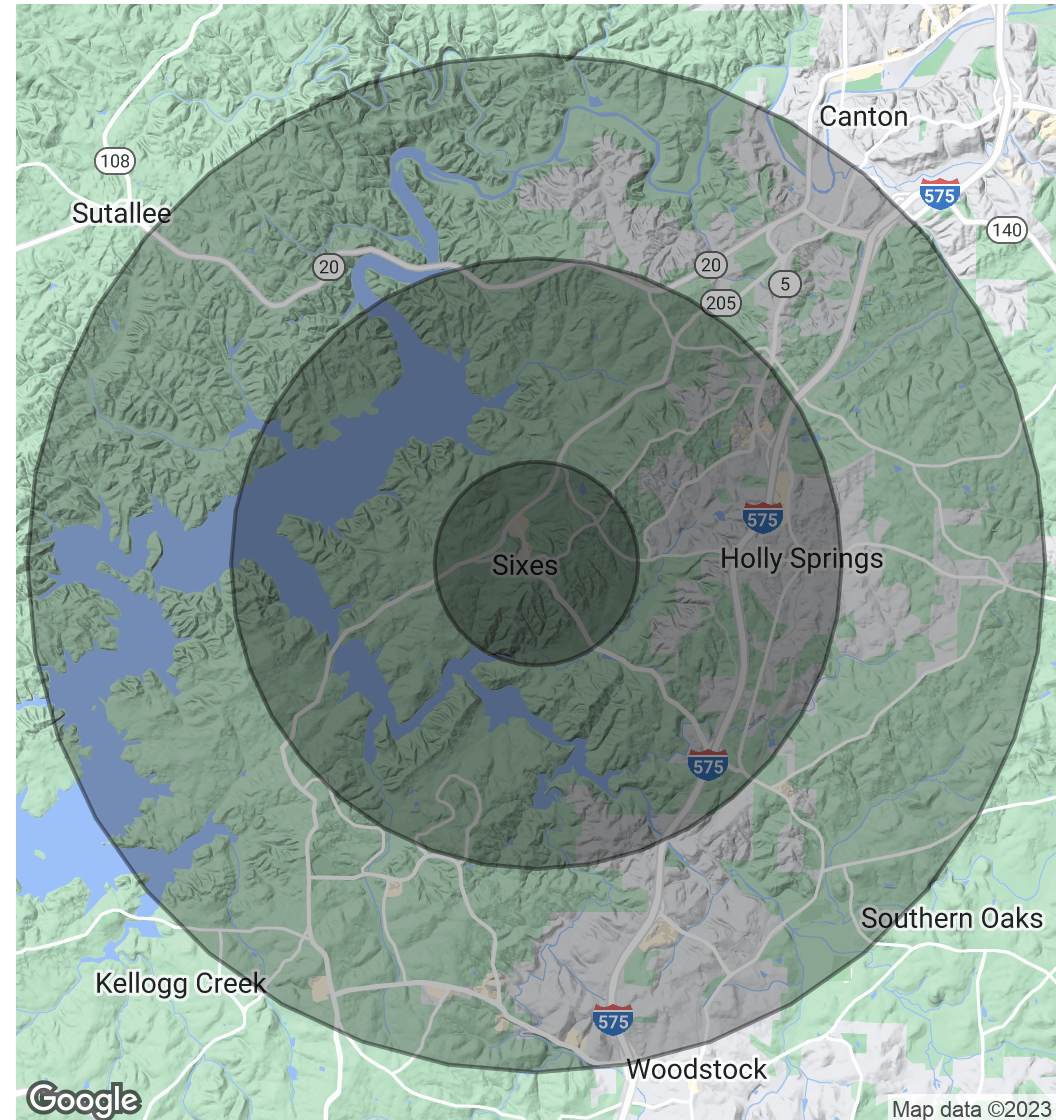

## DENNIS POWELL

Managing Broker  
770.364.2740  
dennisppg@gmail.com

## POWELL PROPERTY GROUP, INC

343 Dahlonega Street, Suite A, Cumming, GA 30040  
770.364.2740  
commercial400.com