



Location: Fresno County, CA

## Legend



PARCEL 1

PARCEL 2

PARCEL 3

PARCEL 4

PARCEL 5

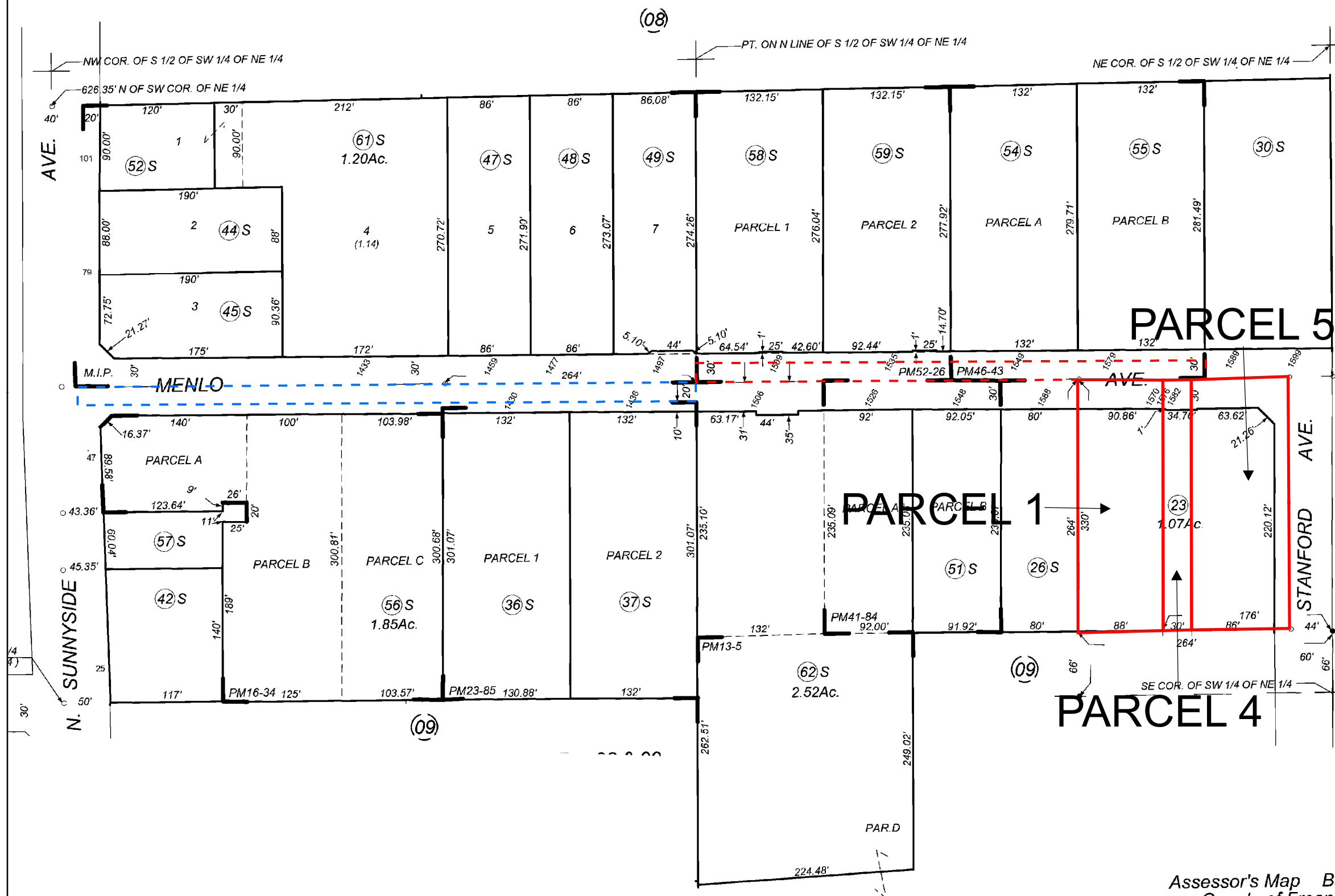
Assessor's Map Bk.49  
County of Fresno, Ca

*Note - Assessor's Block Numbers Shown in Ellipses  
Assessor's Parcel Numbers Shown in Circles*



NOT TO SCALE

This map may or may not be an accurate description or identification of the land and is not intended nor may it be relied upon as a survey of the land depicted hereon. This map is solely intended to provide orientation as to the general location of the parcel or parcels depicted herein. First American Title Company, its subsidiaries and affiliates, expressly disclaim any and all liability for all loss or damage which may result from reliance or use of this map.



First American  
Title Insurance Company

File No.: 3105572

Location: Fresno County, CA

### Legend

- PARCEL 1
- PARCEL 4
- PARCEL 5

03/08/1902 Bk283 Pg3  
(Ditch - Not Plottable)

07/03/1952 Bk3184 Pg382  
(Pole Lines - Not Plottable)

03/05/1953 #12692  
(Road)

12/18/1974 #94078  
Bk6379 Pg177 (Public  
Utilities)

01/20/1981 #81-5742  
Bk7660 Pg154  
(Public Street Purposes)

10/13/1987 #87-124958  
(Underground Conduits, Pipes,  
Manholes, Service Boxes,  
Wires, Cables, And  
Electrical Conductors - Not Plottable)

01/08/1988 #88-2138  
(Public Street Purposes)



NOT TO SCALE

This map may or may not be an accurate description or identification of the land and is not intended nor may it be relied upon as a survey of the land depicted hereon. This map is solely intended to provide orientation as to the general location of the parcel or parcels depicted herein. First American Title Company, its subsidiaries and affiliates, expressly disclaim any and all liability for all loss or damage which may result from reliance or use of this map.

