

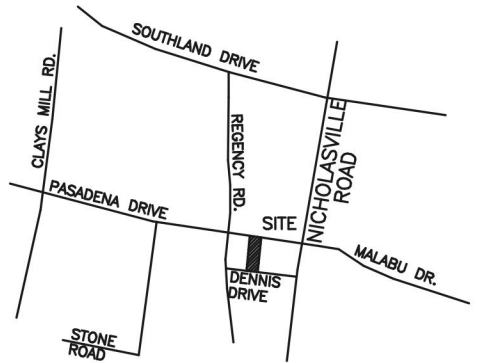

### LEGEND

166 DENOTES PROPERTY ADDRESS



VICINITY MAP  
NOT TO SCALE

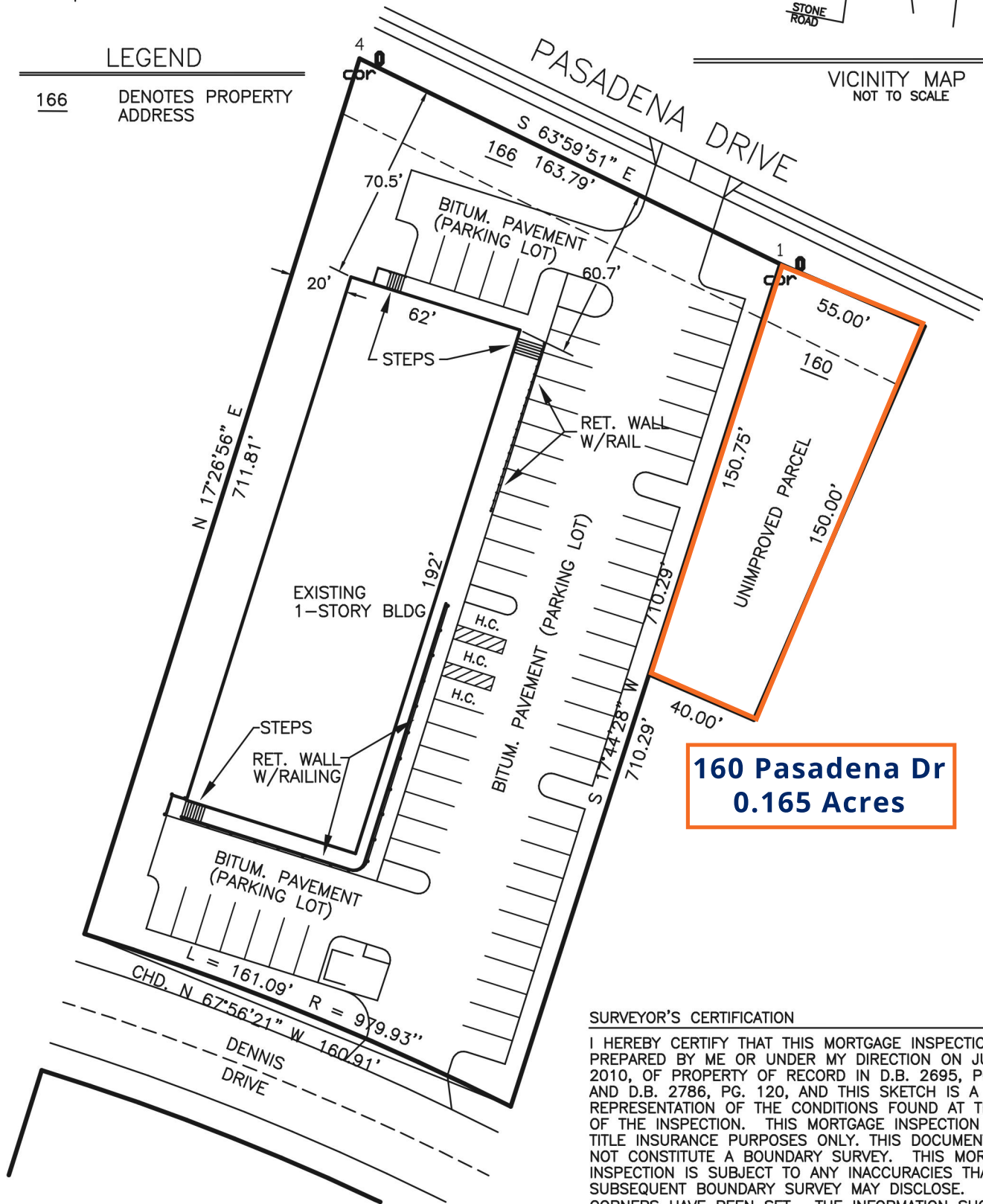

**160 Pasadena Dr  
0.165 Acres**

### SURVEYOR'S CERTIFICATION

I HEREBY CERTIFY THAT THIS MORTGAGE INSPECTION WAS PREPARED BY ME OR UNDER MY DIRECTION ON JUNE 11, 2010, OF PROPERTY OF RECORD IN D.B. 2695, PG. 225 AND D.B. 2786, PG. 120, AND THIS SKETCH IS A TRUE REPRESENTATION OF THE CONDITIONS FOUND AT THE TIME OF THE INSPECTION. THIS MORTGAGE INSPECTION IS FOR TITLE INSURANCE PURPOSES ONLY. THIS DOCUMENT DOES NOT CONSTITUTE A BOUNDARY SURVEY. THIS MORTGAGE INSPECTION IS SUBJECT TO ANY INACCURACIES THAT A SUBSEQUENT BOUNDARY SURVEY MAY DISCLOSE. NO PROPERTY CORNERS HAVE BEEN SET. THE INFORMATION SHOWN ON THE SKETCH SHOULD NOT BE USED TO ESTABLISH ANY FENCE, STRUCTURE, OR OTHER IMPROVEMENT. THE LINEAR OR ANGULAR VALUES SHOWN ON THE DRAWING ARE BASED ON RECORD INFORMATION AND HAVE NOT BEEN VERIFIED UNLESS SO NOTED.

06-11-2010  
DATE

MIDWEST ENGINEERING, INC.  
ANDREW J. HOLMES, PE, PLS  
PRESIDENT  
KY PLS #3340

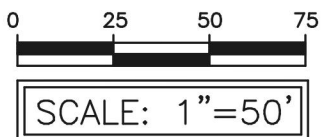

**NOT A BOUNDARY SURVEY  
NOT A RECORDABLE DOCUMENT**

### MORTGAGE INSPECTION

160 & 166 PASADENA DRIVE  
FOR: 166 PASADENA, LLC  
LEXINGTON, FAYETTE COUNTY, KENTUCKY

### MIDWEST ENGINEERING, INC. CONSULTING CIVIL ENGINEERS

651 PERIMETER DRIVE, SUITE 600  
LEXINGTON, KENTUCKY 40517  
PHONE: 859-396-9628  
FACSIMILE: 1-888-869-0074  
EMAIL: AH@MIDWESTENGINEER.NET

JOB No. 662    DATE: 06-11-2010    DRAWN BY: AJH