



LARGE DEVELOPMENT TRACTS ON JOOR ROAD

466 ACRES JOOR RD BATON ROUGE, LA 70812



SALE PRICE: CONTACT BROKER

OWNER OPEN TO SUBDIVIDING

- Excellent Tract for Recreation with Future Development Potential
- Zoned A1 - Single Family Residential
- Mostly wooded with some clearings and ponds
- Just outside of Baton Rouge city limits

CONTACT:

KEAGAN FINLEY
859.916.9354

800.895.9329 | <https://elifinrealty.com> | January 2024

640 Main St, Suite A, Baton Rouge, LA 70801
Broker of Record, Mathew Laborde; Licensed by the Louisiana, Mississippi, and Ohio Real Estate Commissions. This information has been secured from sources we believe to be reliable, but we make no representations or warranties, expressed or implied, as to the accuracy of the information. References to square footage or age are approximate. Interested parties must verify the information and bears all risk for any inaccuracies.

OFFERING SUMMARY

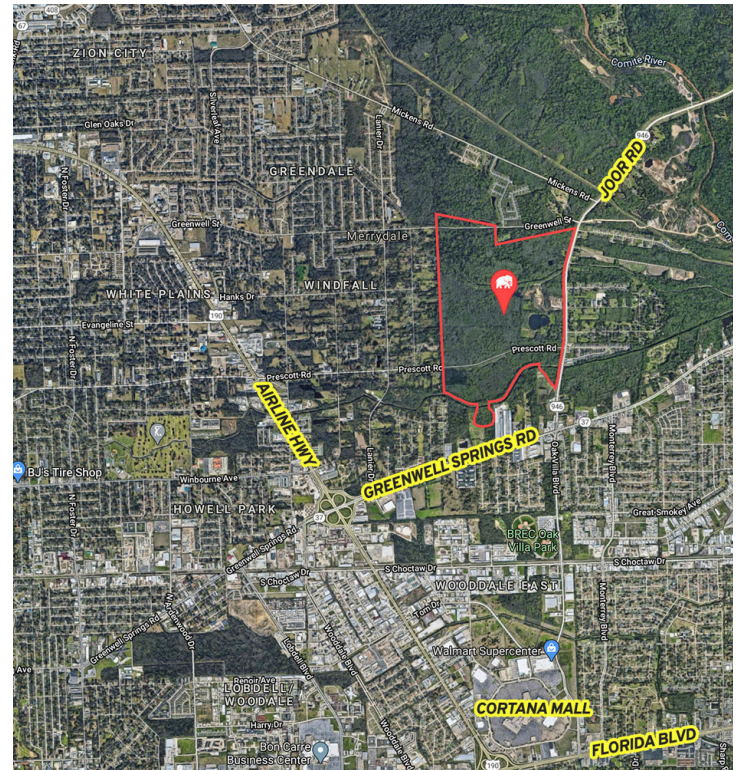

PROPERTY SUMMARY

- Owner open to subdividing and selling portion of full tract. Price for any smaller tracts to be determined based on specifics.
- All property boundaries are approximate.
- Located just north of Greenwell Springs Road and bordering Joor Road along the drive into Central City lies this large, ±466.61 acre development tract. The tract borders the edge of existing development in the northeastern sector of Baton Rouge. The property itself lies just outside of the Baton Rouge city limits.
- The property is mostly wooded but also contains a few ponds and clearings. Two creeks run through the property (Hurricane Creek and an unnamed waterway) and Greenwell Street and Prescott Road both run east/west through the tract. Also existing on the property is a pre-Civil War house in need of restoration.
- The property is an excellent tract for recreation while presenting the opportunity for future development.
- It is currently zoned A1 for Single Family Residential.

CONTACT:

KEAGAN FINLEY
859.916.9354

800.895.9329 | <https://elifinrealty.com> | January 2024

800.895.9329 | <https://eihnreality.com/> | January 2024
640 Main St, Suite A, Baton Rouge, LA 70801

Broker of Record, Mathew Laborde; Licensed by the Louisiana, Mississippi, and Ohio Real Estate Commissions. This information has been secured from sources we believe to be reliable, but we make no representations or warranties, expressed or implied, as to the accuracy of the information. References to square footage or age are approximate. Interested parties must verify the information and bears all risk for any inaccuracies.

INTERIOR PHOTOS

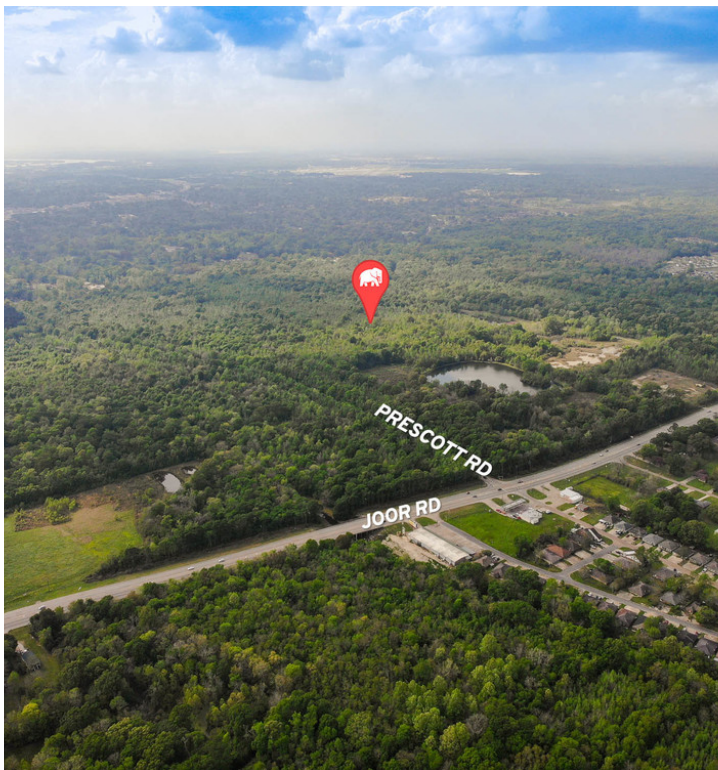
**CONTACT:**

KEAGAN FINLEY
859.916.9354

800.895.9329 | <https://elifinrealty.com> | January 2024

640 Main St, Suite A, Baton Rouge, LA 70801
Broker of Record, Mathew Laborde; Licensed by the Louisiana, Mississippi, and Ohio Real Estate Commissions. This information has been secured from sources we believe to be reliable, but we make no representations or warranties, expressed or implied, as to the accuracy of the information. References to square footage or age are approximate. Interested parties must verify the information and bears all risk for any inaccuracies.

LOCATION MAPS

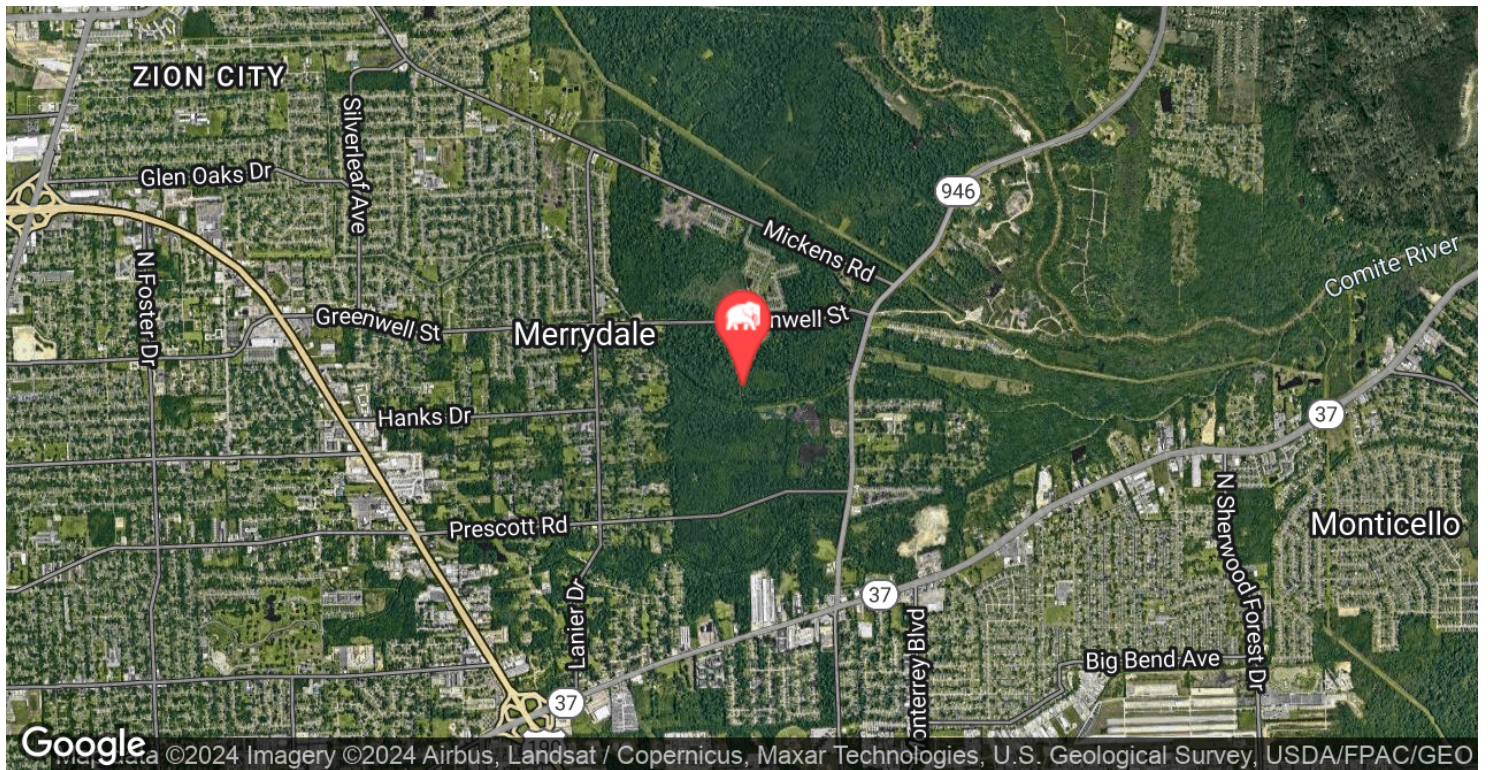
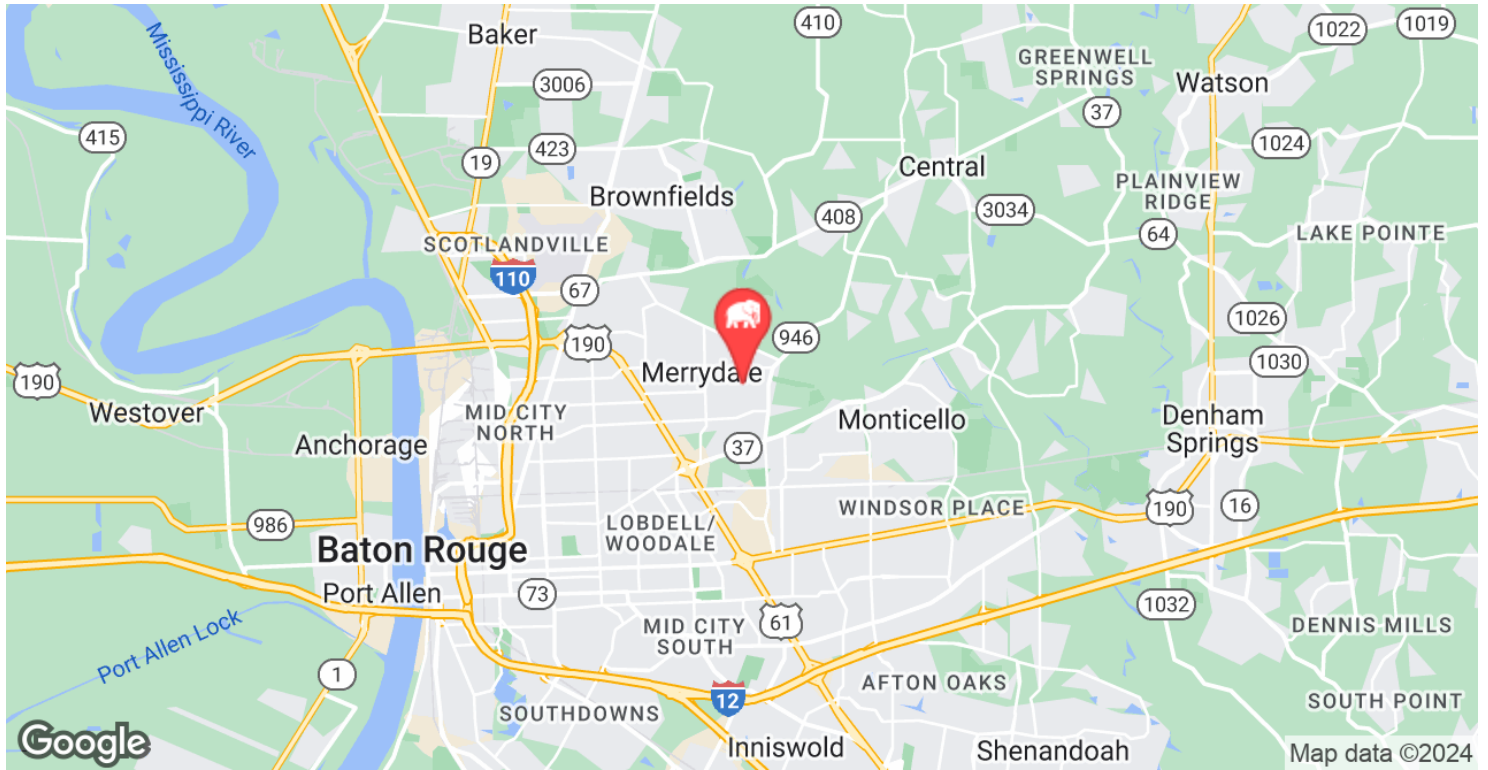

CONTACT:

KEAGAN FINLEY
859.916.9354

800.895.9329 | <https://elifinrealty.com> | January 2024

640 Main St, Suite A, Baton Rouge, LA 70801

Broker of Record, Mathew Laborde; Licensed by the Louisiana, Mississippi, and Ohio Real Estate Commissions. This information has been secured from sources we believe to be reliable, but we make no representations or warranties, expressed or implied, as to the accuracy of the information. References to square footage or age are approximate. Interested parties must verify the information and bears all risk for any inaccuracies.

PROPERTY INFORMATION

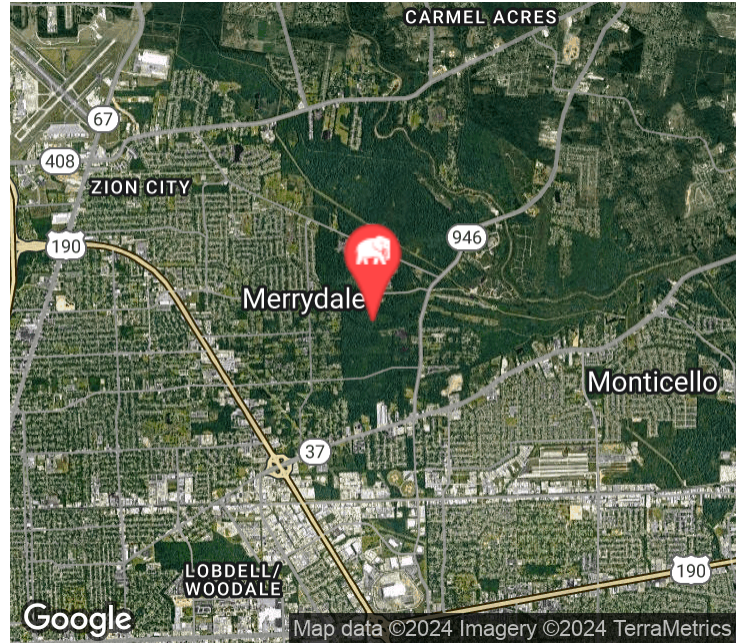

LOCATION INFORMATION

Street Address	466 Acres Joor Rd
City, State, Zip	Baton Rouge, LA 70812
County	East Baton Rouge
Market	Baton Rouge
Sub-Market	Merrydale
Cross-Streets	Joor Rd / Greenwell St
Township	6S
Range	1E
Section	48, 49
Side Of The Street	West
Street Parking	Yes
Signal Intersection	Yes
Road Type	Highway
Market Type	Rural / Suburban
Nearest Highway	LA-946 (Joor Rd)
Nearest Airport	Baton Rouge Metropolitan

PROPERTY INFORMATION

Property Type	Land
Property Subtype	Residential
Zoning	A1 - Single Family Residential
Lot Size	466.61 Acres
APN #	1454919, 1454900, 1455265, 1455206, 1455036, 1455222, 1454994, 1455303, 1455001, 1455044, 1455192
Corner Property	Yes
Traffic Count	25697
Traffic Count Street	Joor Rd

CONTACT:

KEAGAN FINLEY
859.916.9354

800.895.9329 | <https://elifinrealty.com> | January 2024
640 Main St, Suite A, Baton Rouge, LA 70801
Broker of Record, Mathew Laborde; Licensed by the Louisiana, Mississippi, and Ohio Real Estate Commissions. This information has been secured from sources we believe to be reliable, but we make no representations or warranties, expressed or implied, as to the accuracy of the information. References to square footage or age are approximate. Interested parties must verify the information and bears all risk for any inaccuracies.

DEMOGRAPHICS MAP & REPORT

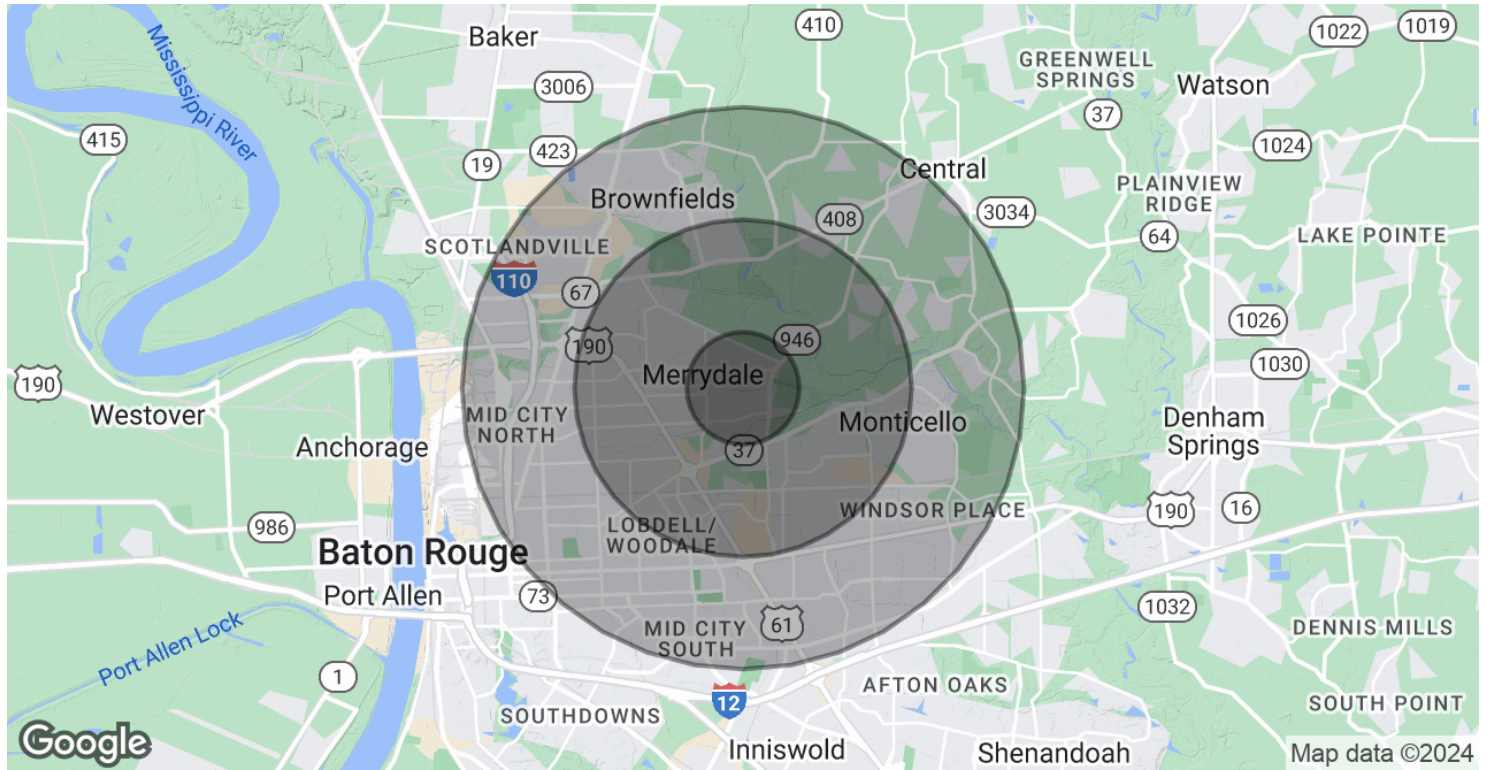

POPULATION

	1 MILE	3 MILES	5 MILES
Total Population	5,533	52,698	159,177
Average age	31.9	33.4	33.9
Average age (Male)	29.1	30.4	31.4
Average age (Female)	35.0	35.8	36.3

HOUSEHOLDS & INCOME

	1 MILE	3 MILES	5 MILES
Total households	1,860	18,859	58,521
# of persons per HH	3.0	2.8	2.7
Average HH income	\$43,908	\$47,012	\$51,270
Average house value		\$134,110	\$161,519

* Demographic data derived from 2020 ACS - US Census

CONTACT:

KEAGAN FINLEY
859.916.9354

800.895.9329 | <https://elifinrealty.com> | January 2024
640 Main St, Suite A, Baton Rouge, LA 70801
Broker of Record, Mathew Laborde; Licensed by the Louisiana, Mississippi, and Ohio Real Estate Commissions. This information has been secured from sources we believe to be reliable, but we make no representations or warranties, expressed or implied, as to the accuracy of the information. References to square footage or age are approximate. Interested parties must verify the information and bears all risk for any inaccuracies.

ZONING MAP

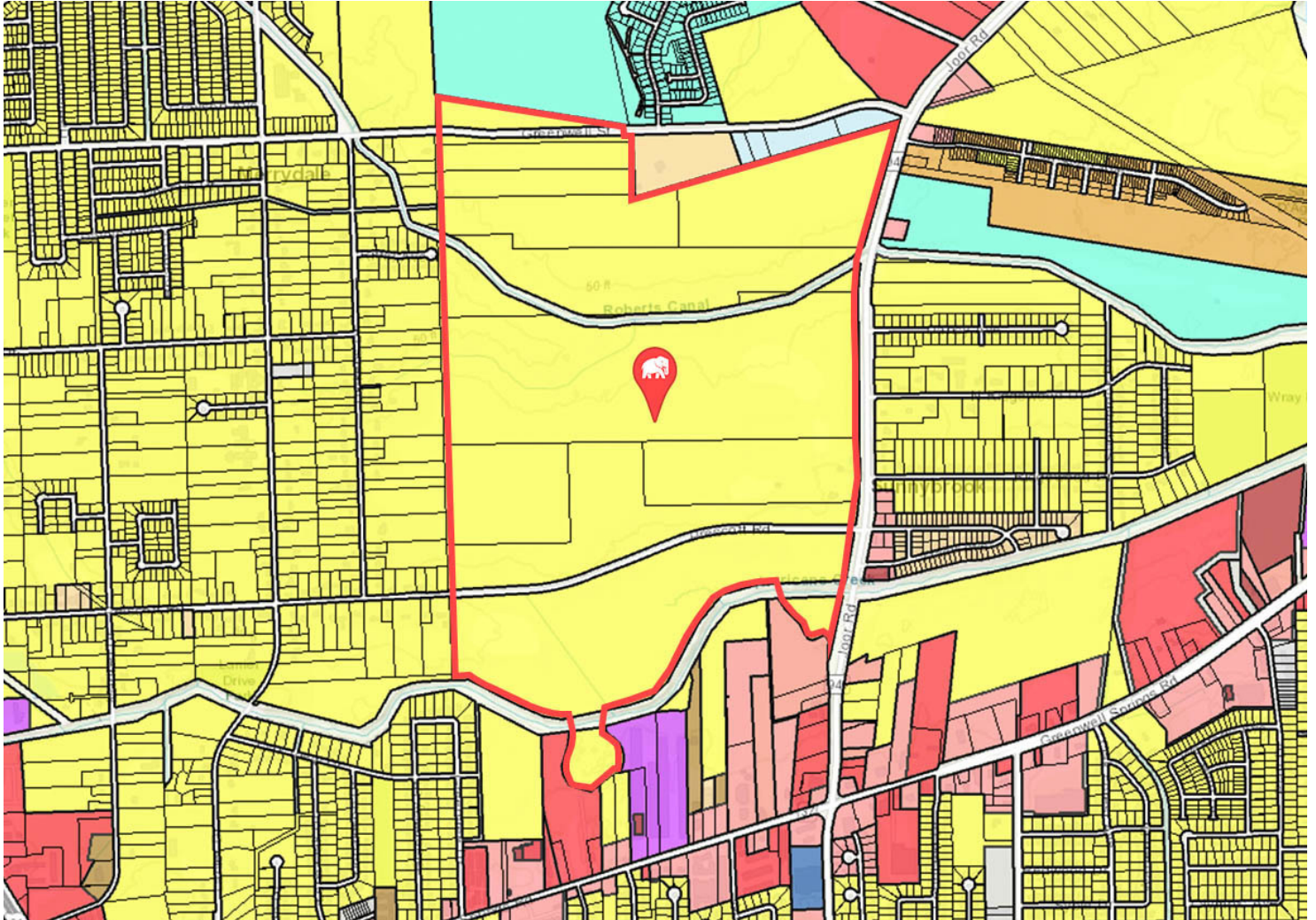

A1 - SINGLE FAMILY RESIDENTIAL

The purpose of A1 is to permit low density residential development with a maximum density of 4.1 units per acre. Accessory uses normally compatible with surrounding low density residential development may be permitted.

Source: The municipality in which the property is located

CONTACT:

KEAGAN FINLEY
859.916.9354

800.895.9329 | <https://elifinrealty.com> | January 2024

640 Main St, Suite A, Baton Rouge, LA 70801
Broker of Record, Mathew Laborde; Licensed by the Louisiana, Mississippi, and Ohio Real Estate Commissions. This information has been secured from sources we believe to be reliable, but we make no representations or warranties, expressed or implied, as to the accuracy of the information. References to square footage or age are approximate. Interested parties must verify the information and bears all risk for any inaccuracies.

FLOOD ZONE MAP

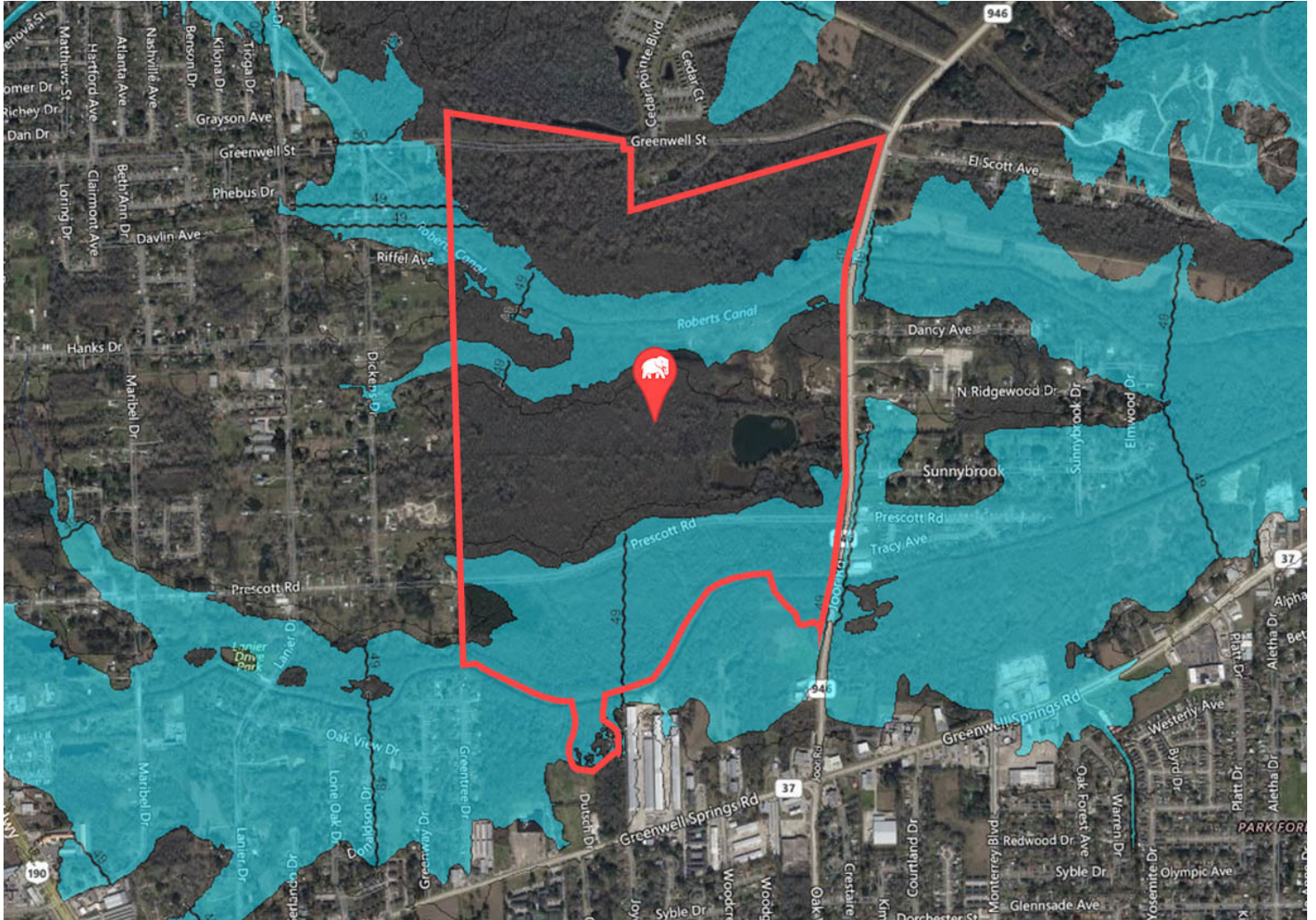

FLOOD ZONE AE, X, AND X-0.2

Flood Zone AE (Blue) - Areas subject to inundation by the 1-percent-annual-chance flood event determined by detailed methods. Mandatory flood insurance purchase requirements and floodplain management standards apply.

Flood Zone X (Unshaded) - Areas of minimal flood hazard, usually depicted on FIRMS as above the 500-year flood level.

Flood Zone X-0.2 (Unshaded, Black outline) - Areas between the limits of the base flood and the 0.2-percent-annual chance (or 500-year) flood.

Source: maps.lsuagcenter.com/floodmaps

CONTACT:

KEAGAN FINLEY
859.916.9354

800.895.9329 | <https://elifinrealty.com> | January 2024

640 Main St, Suite A, Baton Rouge, LA 70801
Broker of Record, Mathew Laborde; Licensed by the Louisiana, Mississippi, and Ohio Real Estate Commissions. This information has been secured from sources we believe to be reliable, but we make no representations or warranties, expressed or implied, as to the accuracy of the information. References to square footage or age are approximate. Interested parties must verify the information and bears all risk for any inaccuracies.