



AMERITUS



**LEASE**

## 2055 Army Trail Rd

Addison, IL 60101



**PRESENTED BY:**

**JOHN JOYCE, CCIM SIOR**

O: 847.233.1178

[john.joyce@svn.com](mailto:john.joyce@svn.com)

**DAVID PERNICE**

O: 847.233.1115

[david.pernice@svn.com](mailto:david.pernice@svn.com)

PROPERTY SUMMARY

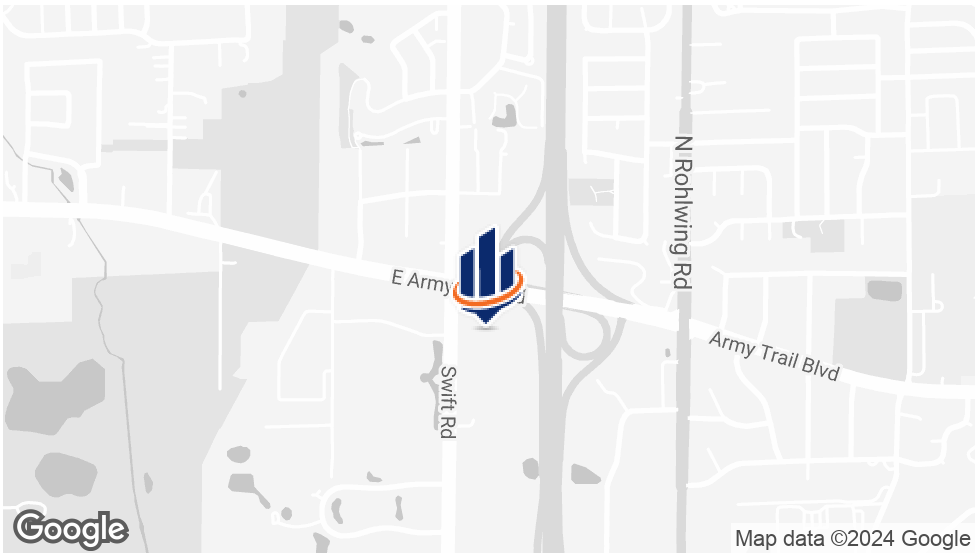

OFFERING SUMMARY

BUILDING SIZE:	116,582 SF
AVAILABLE SF:	6,868 - 17,189 SF
CEILING HEIGHT:	14'
ZONING:	B-3
TAXES:	\$2.93 PSF
CAM:	\$3.03 PSF
LEASE RATE:	\$11.50 SF/yr Net

PROPERTY OVERVIEW

Conveniently located at the 4-way interchange of I-355 and Army Trail Road. High visibility on both I-355 and Army Trail Road with 127,716 VPD on I-355 and 58,700 VPD on Army Trail Road.

PROPERTY HIGHLIGHTS

- Parking Ratio: 4.4 / 1000 SF
- Building Signage Available
- Pace Bus Stop directly adjacent to the building
- Shared truck docks and drive-in door access
- Flexible layouts with varying office/warehouse components
- New parking lot
- Building exterior painted

**JOHN JOYCE, CCIM SIOR**  
O: 847.233.1178  
john.joyce@svn.com

**DAVID PERNICE**  
O: 847.233.1115  
david.pernice@svn.com

# LEASE SPACES



## LEASE INFORMATION

LEASE TYPE:	Net	LEASE TERM:	Negotiable
TOTAL SPACE:	4,025 - 17,189 SF	LEASE RATE:	\$11.50/SF/yr

## AVAILABLE SPACES

SUITE	TENANT	SIZE (SF)	NET LEASE RATE	DESCRIPTION
Suite 110	Available	15,258 SF	\$11.50 SF/yr	Dedicated dock & DID Signage exposure to Army Trail Rd & I-355 Expressway
Suite 110 North	Available	7,601 SF	\$11.50 SF/yr	Can be combined with Unit 110 South for a total of 15,258 SF.

**JOHN JOYCE, CCIM SIOR**  
O: 847.233.1178  
john.joyce@svn.com

**DAVID PERNICE**  
O: 847.233.1115  
david.pernice@svn.com



# LEASE SPACES



SUITE	TENANT	SIZE (SF)	NET LEASE RATE	DESCRIPTION
Suite 110 South	Available	7,657 SF	\$11.50 SF/yr	Can be combined with Unit 110 North for a total of 15,258 SF.
Suite 124	Available	7,529 SF	\$11.50 SF/yr	Space can be modified.
Suite 130	Available	6,296 SF	\$11.50 SF/yr	Wide open floor plan with a dock and DID.

**JOHN JOYCE, CCIM SIOR**  
O: 847.233.1178  
john.joyce@svn.com

**DAVID PERNICE**  
O: 847.233.1115  
david.pernice@svn.com

SITE PLAN

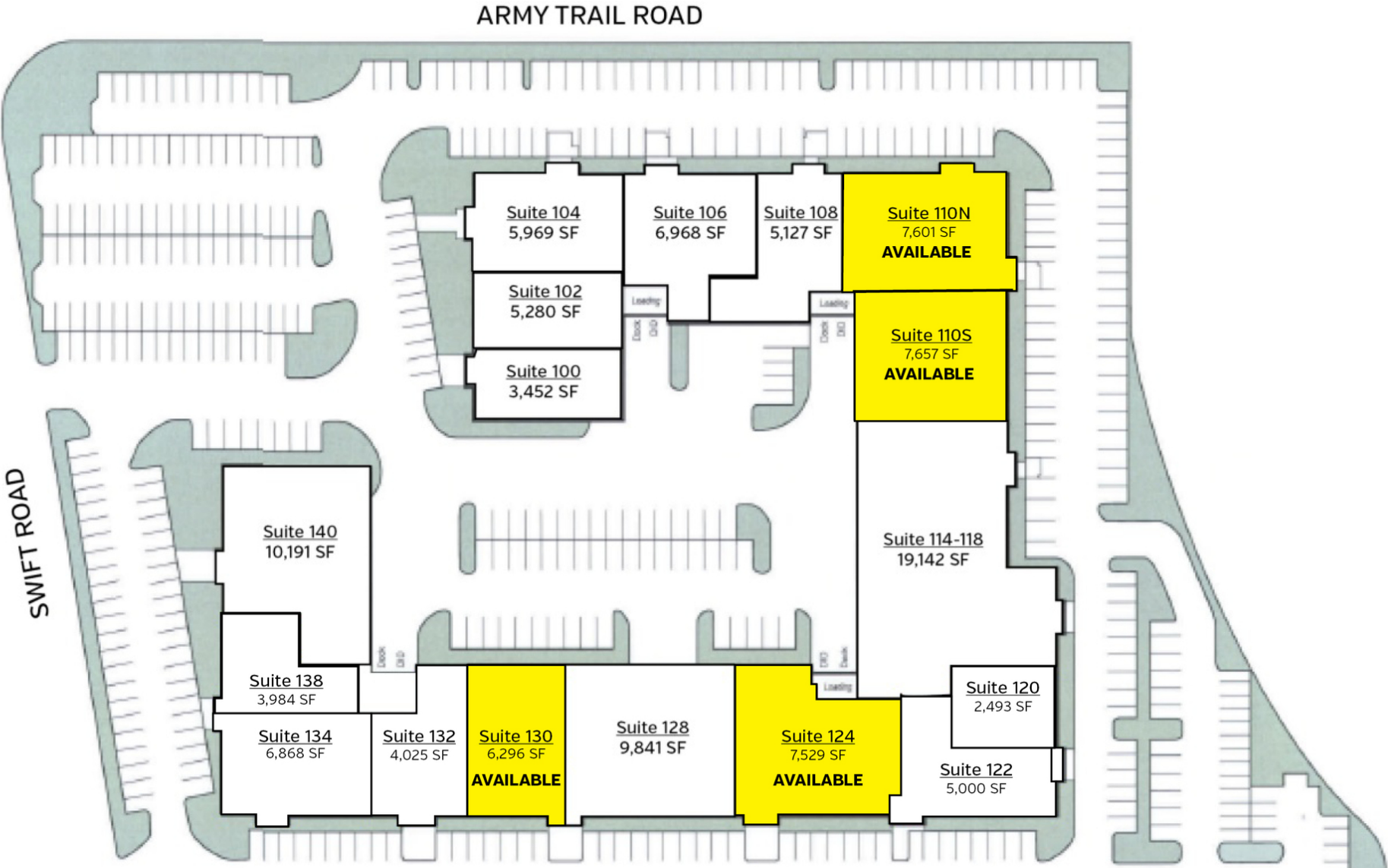

**JOHN JOYCE, CCIM SIOR**  
O: 847.233.1178  
john.joyce@svn.com

**DAVID PERNICE**  
O: 847.233.1115  
david.pernice@svn.com

# SUITE 110 N & S

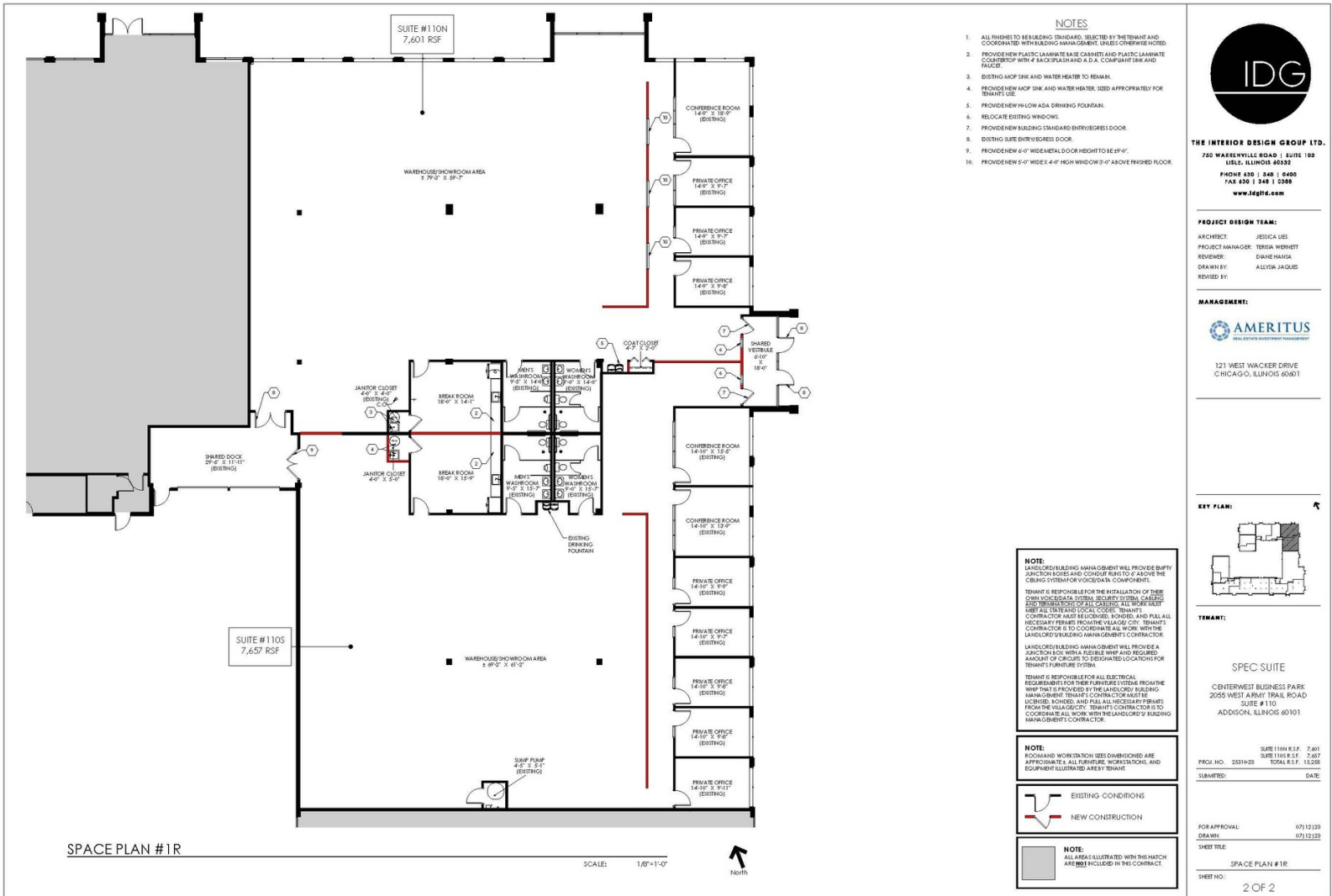

JOHN JOYCE, CCIM SIOR

O: 847.233.1178

john.joyce@svn.com

DAVID PERNICE

O: 847.233.1115

david.pernice@svn.com

## SUITE 124 FLOOR PLAN

Proposed Floor Plan  
Suite 124: 7,529 SF

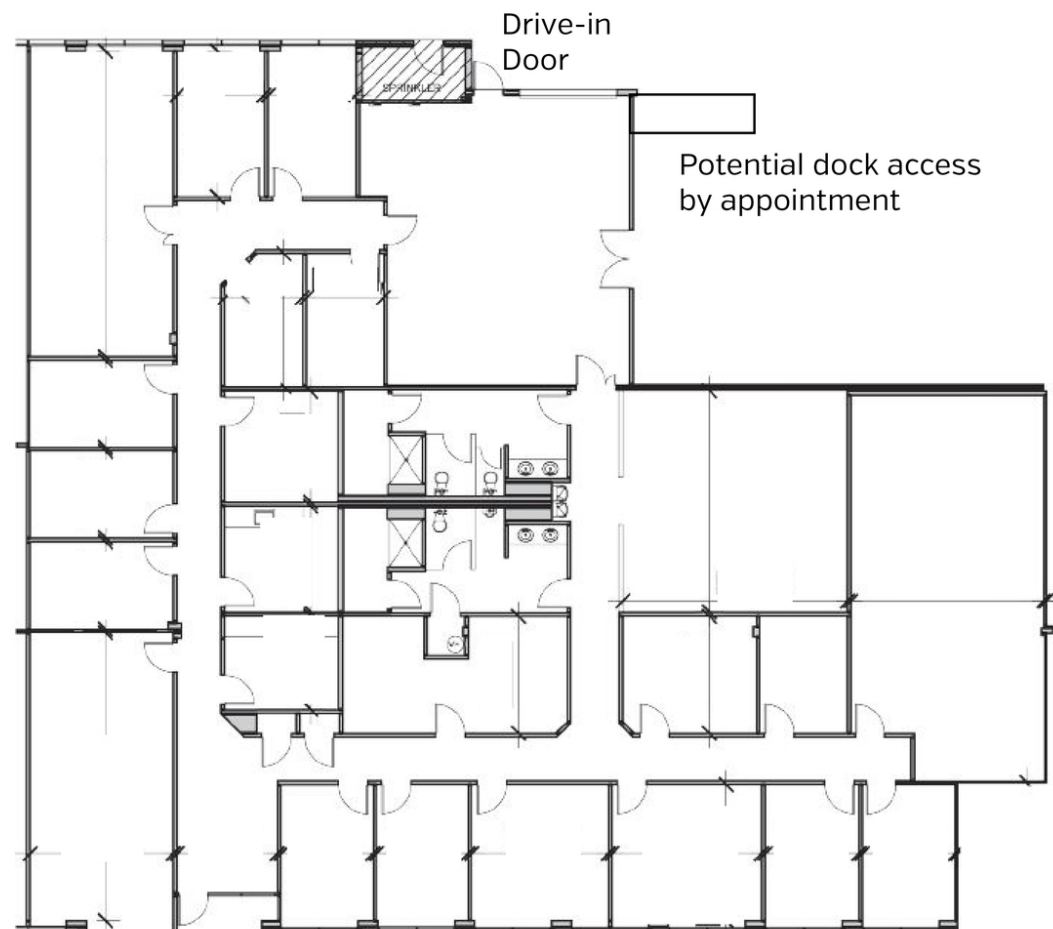

**JOHN JOYCE, CCIM SIOR**

O: 847.233.1178

john.joyce@svn.com

**DAVID PERNICE**

O: 847.233.1115

david.pernice@svn.com

# SUITE 130 FLOOR PLAN

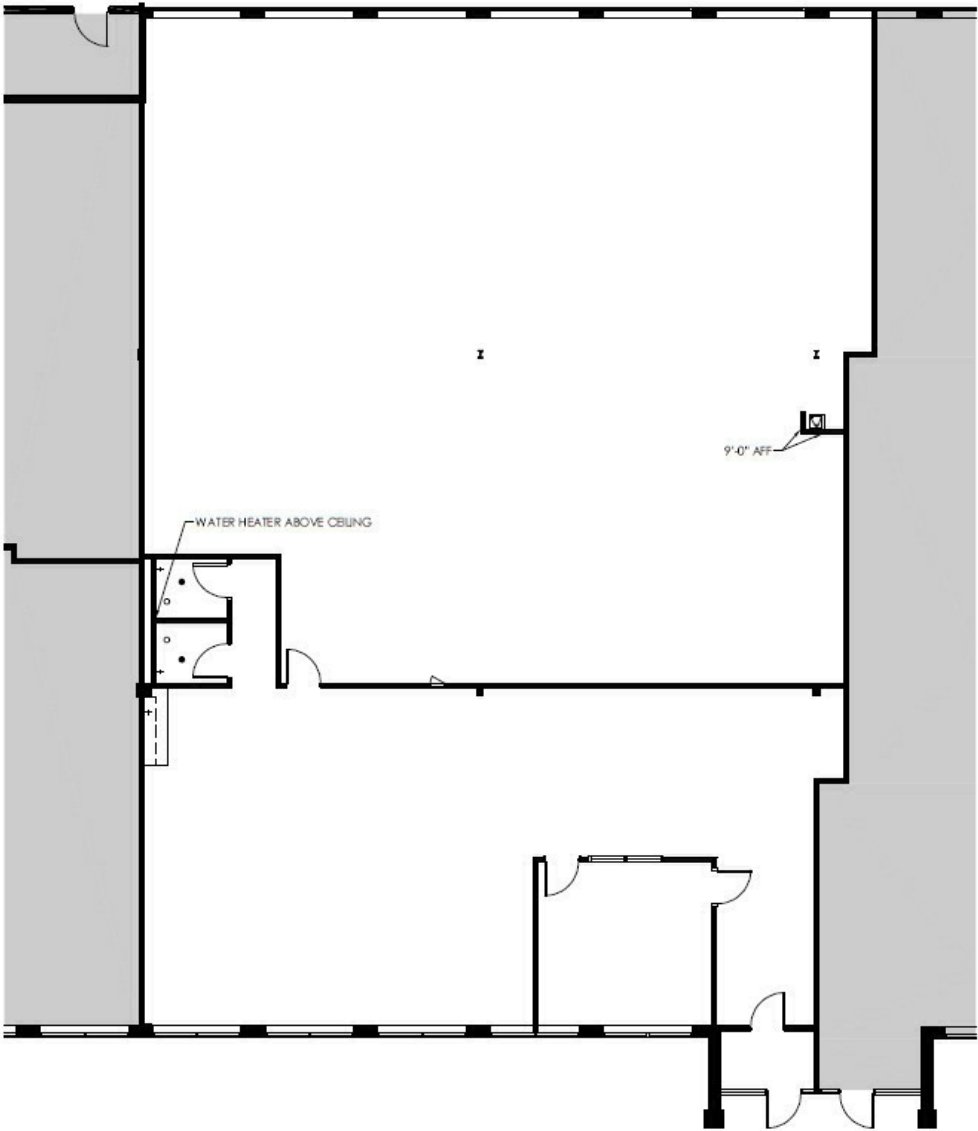

**JOHN JOYCE, CCIM SIOR**  
O: 847.233.1178  
john.joyce@svn.com

**DAVID PERNICE**  
O: 847.233.1115  
david.pernice@svn.com



## DISCLAIMER

The material contained in this Offering Memorandum is furnished solely for the purpose of considering the purchase of the property within and is not to be used for any other purpose. This information should not, under any circumstances, be photocopied or disclosed to any third party without the written consent of the SVN® Advisor or Property Owner, or used for any purpose whatsoever other than to evaluate the possible purchase of the Property.

The only party authorized to represent the Owner in connection with the sale of the Property is the SVN Advisor listed in this proposal, and no other person is authorized by the Owner to provide any information or to make any representations other than contained in this Offering Memorandum. If the person receiving these materials does not choose to pursue a purchase of the Property, this Offering Memorandum must be returned to the SVN Advisor.

Neither the SVN Advisor nor the Owner make any representation or warranty, express or implied, as to the accuracy or completeness of the information contained herein, and nothing contained herein is or shall be relied upon as a promise or representation as to the future representation of the Property. This Offering Memorandum may include certain statements and estimates with respect to the Property. These Assumptions may or may not be proven to be correct, and there can be no assurance that such estimates will be achieved. Further, the SVN Advisor and the Owner disclaim any and all liability for representations or warranties, expressed or implied, contained in or omitted from this Offering Memorandum, or any other written or oral communication transmitted or made available to the recipient. The recipient shall be entitled to rely solely on those representations and warranties that may be made to it in any final, fully executed and delivered Real Estate Purchase Agreement between it and Owner.

The information contained herein is subject to change without notice and the recipient of these materials shall not look to Owner or the SVN Advisor nor any of their officers, employees, representatives, independent contractors or affiliates, for the accuracy or completeness thereof. Recipients of this Offering Brochure are advised and encouraged to conduct their own comprehensive review and analysis of the Property.

This Offering Memorandum is a solicitation of interest only and is not an offer to sell the Property. The Owner expressly reserves the right, at its sole discretion, to reject any or all expressions of interest to purchase the Property and expressly reserves the right, at its sole discretion, to terminate negotiations with any entity, for any reason, at any time with or without notice. The Owner shall have no legal commitment or obligation to any entity reviewing the Offering Memorandum or making an offer to purchase the Property unless and until the Owner executes and delivers a signed Real Estate Purchase Agreement on terms acceptable to Owner, in Owner's sole discretion. By submitting an offer, a prospective purchaser will be deemed to have acknowledged the foregoing and agreed to release the Owner and the SVN Advisor from any liability with respect thereto.

To the extent Owner or any agent of Owner corresponds with any prospective purchaser, any prospective purchaser should not rely on any such correspondence or statements as binding Owner. Only a fully executed Real Estate Purchase Agreement shall bind the property and each prospective purchaser proceeds at its own risk.

**JOHN JOYCE, CCIM SIOR**

O: 847.233.1178

john.joyce@svn.com

**DAVID PERNICE**

O: 847.233.1115

david. Pernice@svn.com