

**RE/MAX ADVANTAGE PLUS**

**CrosstownCommercial**

Each office independently owned and operated

**FOR LEASE**

**OFFICE BUILDING**

**11175 205TH ST**

LAKEVILLE, MN 55044

**RE/MAX ADVANTAGE PLUS**

1251 Town Centre Drive

Eagan, MN 55123

REMAXCOMMERCIAL.COM

FOR MORE INFORMATION,  
CONTACT:

**TIM LITTLE**

Chief Commercial Broker

952.432.4900

tctimlittle@gmail.com

**JIM STARR**

Sr. Associate

612.247.5898

jjstarr41@gmail.com

**JEREMY FELDMANN**

Associate

406.314.3333

jeremy.feldmann@remax.net

MN #40702141

**LUIS OLVERA**

Associate

612.803.0142

luis1olvera@comcast.net



# 11175 205TH ST

LAKEVILLE, MN 55044

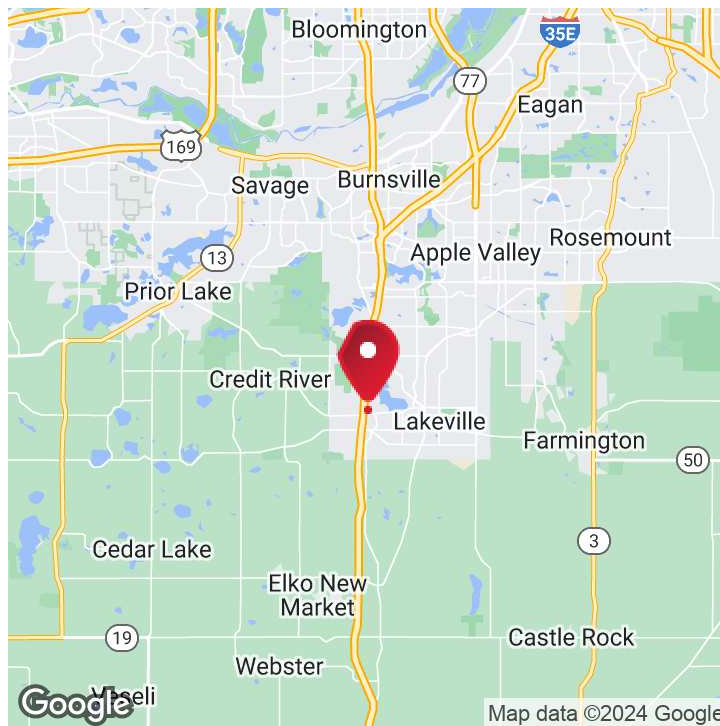

Lease Rate

**NEGOTIABLE**

## OFFERING SUMMARY

Building Size:	5,040 SF
Available SF:	Fully Leased
Lot Size:	0.87 Acres
Zoning:	COM - Commercial (General)

## PROPERTY OVERVIEW

Solid business building located in the fast developing residential market of Lakeville, MN. Lakeville, MN boasts the most new home permits issued for any city in MN for the last 4 years. With easy access and good visibility, this site has all the amenities needed to expand your existing banking services. Move in today and start opening accounts tomorrow!

\*\* Landlord Requires (2) Years Filed Taxes to be considered.

\*\* Landlord makes all final leasing decisions.

## PROPERTY HIGHLIGHTS

- Good Location for CPA, Law, Bank or Tax Accounting Business
- ~2,500 sq ft of available space - Space is divisible
- Average home values in one mile radius - \$300K+
- Average annual household income in one mile radius - \$120K+
- Interior designed with reception area, offices and teller counter
- Drive up window with additional drive up lanes
- Plenty of Customer Parking

**RE/MAX ADVANTAGE PLUS**

**CrosstownCommercial**

**LUIS OLVERA**

Associate

612.803.0142

luis1olvera@comcast.net

**JEREMY FELDMANN**

Associate

406.314.3333

jeremy.feldmann@remax.net

MN #40702141

**JIM STARR**

Sr. Associate

612.247.5898

jjstarr41@gmail.com

**TIM LITTLE**

Chief Commercial Broker

952.432.4900

tctimlittle@gmail.com

**RE/MAX ADVANTAGE PLUS**

Each office independently owned and operated

1251 Town Centre Drive  
Eagan, MN 55123

REMAXCOMMERCIAL.COM

FOR LEASE

OFFICE BUILDING

FLOOR PLANS

# 11175 205TH ST

LAKEVILLE, MN 55044

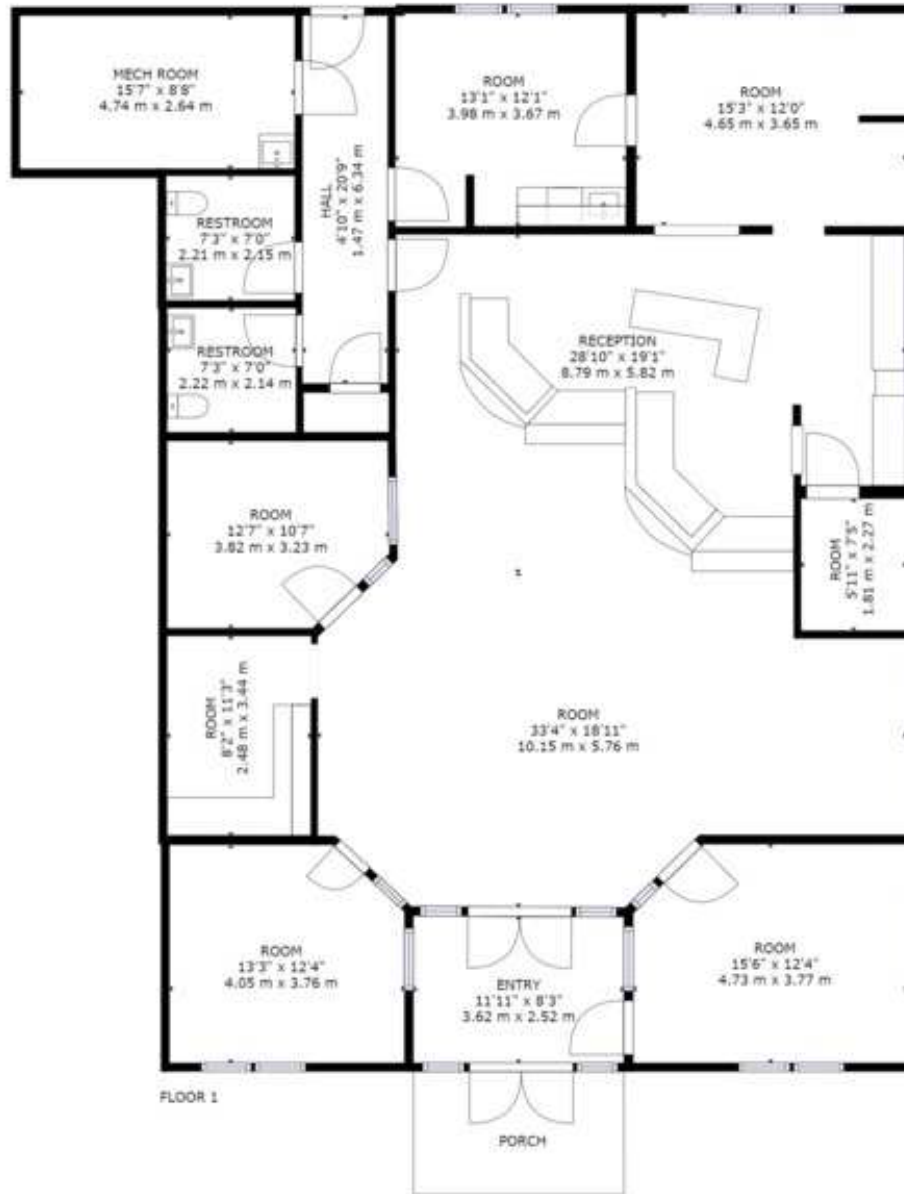

GROSS INTERNAL AREA  
FLOOR 1: 2549 sq ft, 237 m<sup>2</sup>  
TOTAL: 2549 sq ft, 237 m<sup>2</sup>

SIZES AND DIMENSIONS ARE APPROXIMATE, ACTUAL MAY VARY



**RE/MAX ADVANTAGE PLUS**

**CrosstownCommercial**

**LUIS OLVERA**  
Associate

612.803.0142

luis1olvera@comcast.net

**JEREMY FELDMANN**  
Associate

406.314.3333

jeremy.feldmann@remax.net

MN #40702141

**JIM STARR**  
Sr. Associate

612.247.5898

jjstarr41@gmail.com

**TIM LITTLE**

Chief Commercial Broker

952.432.4900

tctimlittle@gmail.com

**RE/MAX ADVANTAGE PLUS**

Each office independently owned and operated

1251 Town Centre Drive  
Eagan, MN 55123

REMAXCOMMERCIAL.COM



FOR LEASE

OFFICE BUILDING

ADDITIONAL PHOTOS

# 11175 205TH ST

LAKEVILLE, MN 55044

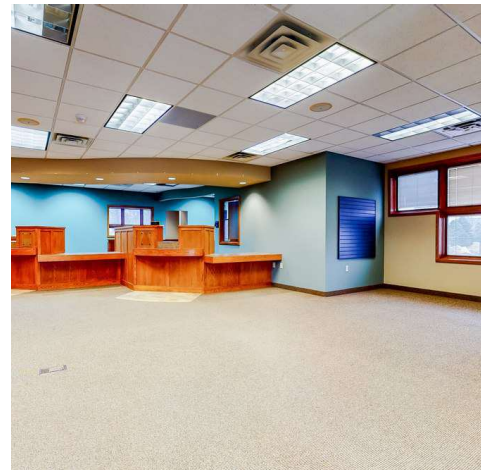

**RE/MAX ADVANTAGE PLUS**

**CrosstownCommercial**

**RE/MAX ADVANTAGE PLUS**

Each office independently owned and operated

**LUIS OLVERA**

Associate

612.803.0142

[luis1olvera@comcast.net](mailto:luis1olvera@comcast.net)

**JEREMY FELDMANN**

Associate

406.314.3333

[jeremy.feldmann@remax.net](mailto:jeremy.feldmann@remax.net)

MN #40702141

**JIM STARR**

Sr. Associate

612.247.5898

[jjstarr41@gmail.com](mailto:jjstarr41@gmail.com)

**TIM LITTLE**

Chief Commercial Broker

952.432.4900

[tctimlittle@gmail.com](mailto:tctimlittle@gmail.com)

1251 Town Centre Drive  
Eagan, MN 55123

[REMAXCOMMERCIAL.COM](http://REMAXCOMMERCIAL.COM)



FOR LEASE

OFFICE BUILDING

LOCATION MAP

# 11175 205TH ST

LAKEVILLE, MN 55044

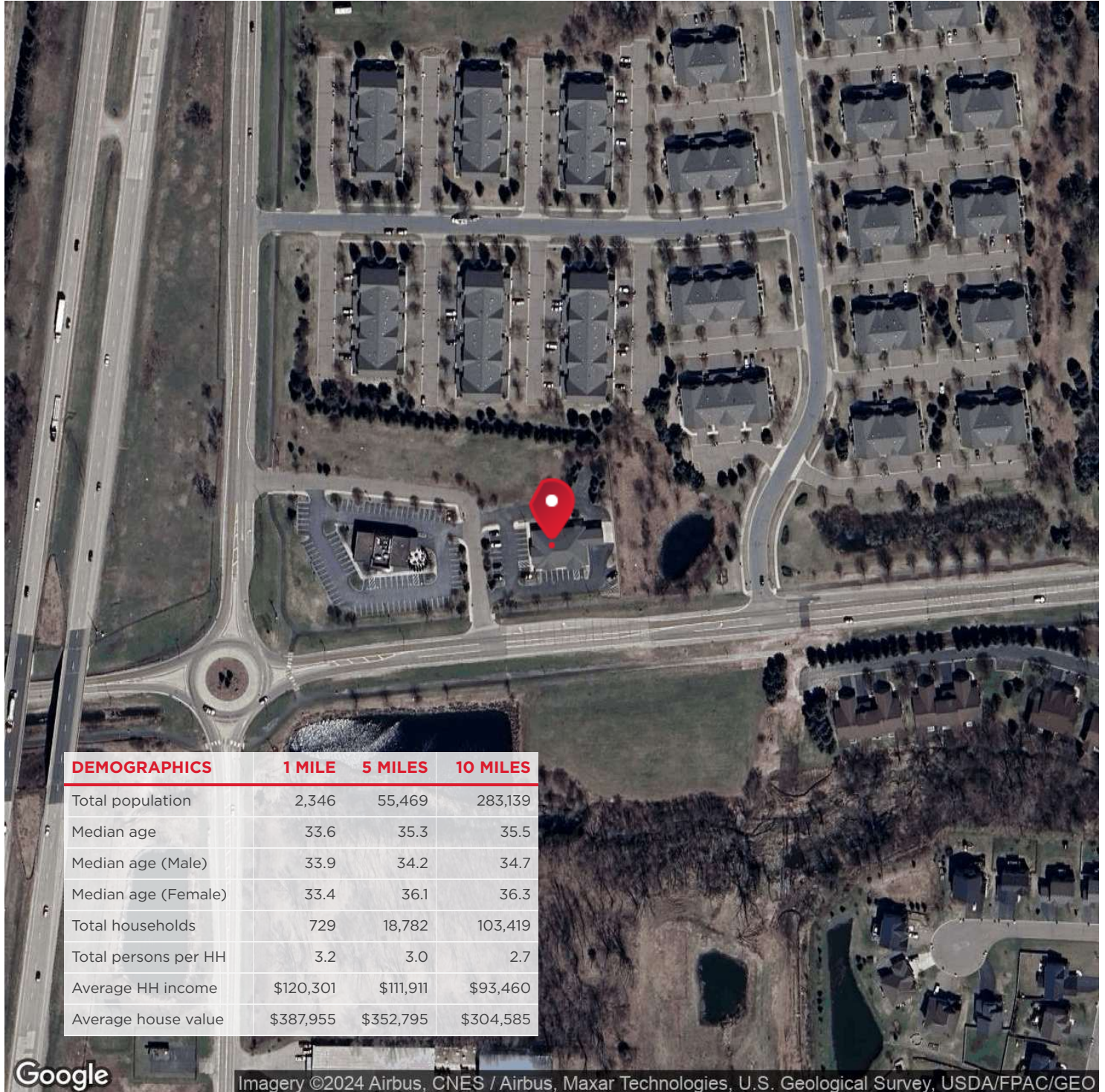

DEMOGRAPHICS	1 MILE	5 MILES	10 MILES
Total population	2,346	55,469	283,139
Median age	33.6	35.3	35.5
Median age (Male)	33.9	34.2	34.7
Median age (Female)	33.4	36.1	36.3
Total households	729	18,782	103,419
Total persons per HH	3.2	3.0	2.7
Average HH income	\$120,301	\$111,911	\$93,460
Average house value	\$387,955	\$352,795	\$304,585

Google

Imagery ©2024 Airbus, CNES / Airbus, Maxar Technologies, U.S. Geological Survey, USDA/FPAC/GEO

**RE/MAX ADVANTAGE PLUS****CrosstownCommercial****LUIS OLVERA**

Associate

612.803.0142

luis1olvera@comcast.net

**JEREMY FELDMANN**

Associate

406.314.3333

jeremy.feldmann@remax.net

MN #40702141

**JIM STARR**

Sr. Associate

612.247.5898

jjstarr41@gmail.com

**TIM LITTLE**

Chief Commercial Broker

952.432.4900

tctimlittle@gmail.com

**RE/MAX ADVANTAGE PLUS**

Each office independently owned and operated

1251 Town Centre Drive  
Eagan, MN 55123

REMAXCOMMERCIAL.COM

FOR LEASE

OFFICE BUILDING

MEET THE TEAM

# 11175 205TH ST

LAKEVILLE, MN 55044



## TIM LITTLE

Chief Commercial Broker

C: 952.432.4900

tctimlittle@gmail.com



## JIM STARR

Sr. Associate

C: 612.247.5898

jjstarr41@gmail.com



## JEREMY FELDMANN

Associate

C: 406.314.3333

jeremy.feldmann@remax.net



## LUIS OLVERA

Associate

C: 612.803.0142

luis1olvera@comcast.net

MN #40702141 // MT #rre-bro-lic-62417

RE/MAX ADVANTAGE PLUS

CrosstownCommercial

### LUIS OLVERA

Associate

612.803.0142

luis1olvera@comcast.net

### JEREMY FELDMANN

Associate

406.314.3333

jeremy.feldmann@remax.net

MN #40702141

### JIM STARR

Sr. Associate

612.247.5898

jjstarr41@gmail.com

### TIM LITTLE

Chief Commercial Broker

952.432.4900

tctimlittle@gmail.com

RE/MAX ADVANTAGE PLUS

Each office independently owned and operated

1251 Town Centre Drive  
Eagan, MN 55123

REMAXCOMMERCIAL.COM