

# WHITE-SPUNNER REALTY

## 1.63 Acres For Sale off Government Boulevard and Interstate 65

3651 GOVERNMENT BLVD, MOBILE, AL 36693



LAND FOR SALE

WHITE-SPUNNER REALTY | 3201 DAUPHIN STREET | MOBILE, AL 36606 | 251.471.1000

MATT WHITE

251.377.3033

[matt@white-spunnersrealty.com](mailto:matt@white-spunnersrealty.com)

CRAWFORD STITT

251.295.1328

[crawford@white-spunnersrealty.com](mailto:crawford@white-spunnersrealty.com)



## PROPERTY DESCRIPTION

1.63 Acres For Sale off Government Boulevard and Interstate 65 | 3651 Government Blvd. Mobile, AL 36693



## PROPERTY DESCRIPTION

This 1.63 acre lot is centrally located just off of I-65 and is accessible by the I-65 Service Road off Government Boulevard. This is a highly visible site complimented by traffic counts of 85,000 AATD on I-65 and 24,572 AATD on Government Boulevard. The site is already cleared and all utilities are available. This property would be ideal for any business investment such as a car wash, retail pad, or restaurant.

White-Spunner Realty | 251.471.1000 | 3201 Dauphin Street, Suite A | Mobile, AL 36606

**MATT WHITE**

251.377.3033

[matt@white-spunnerrealty.com](mailto:matt@white-spunnerrealty.com)

**CRAWFORD STITT**

251.295.1328

[crawford@white-spunnerrealty.com](mailto:crawford@white-spunnerrealty.com)

White-Spunner has obtained the information from sources it believes to be reliable and believes the information to be correct. No representation or warranties, expressed or implied are made as to the accuracy or reliability of this information. The recipient bears responsibility for verification of the information contained herein and bears all risk for any accuracy.

PROPERTY DETAILS

1.63 Acres For Sale off Government Boulevard and Interstate 65 | 3651 Government Blvd. Mobile, AL 36693

Sale Price	\$750,000
------------	-----------

Lease Rate	\$45,000.00 PER YEAR
------------	----------------------

LOCATION INFORMATION	
Building Name	1.63 Acres For Sale off Government Boulevard and Interstate 65
Street Address	3651 Government Blvd
City, State, Zip	Mobile, AL 36693
County	Mobile
Side of the Street	South
Signal Intersection	Yes
Road Type	Paved
Market Type	Large
Nearest Highway	Interstate 65 and Government Boulevard
Nearest Airport	Mobile Downtown, Mobile Regional

PROPERTY INFORMATION	
Property Type	Land
Property Subtype	Industrial
Zoning	B-3: Community Business
Lot Size	1.63 Acres
APN #	2807390004063
Lot Frontage	150 ft
Lot Depth	520 ft
Corner Property	No
Traffic Count	85000
Traffic Count Street	24572
Traffic Count Frontage	150
Waterfront	No
Power	Yes
Rail Access	No

UTILITIES & AMENITIES	
Gas / Propane	Yes
Water	Yes
Telephone	Yes
Cable	Yes
Sewer	Yes



## PROPERTY PHOTOS

1.63 Acres For Sale off Government Boulevard and Interstate 65 | 3651 Government Blvd. Mobile, AL 36693



White-Spunner Realty | 251.471.1000 | 3201 Dauphin Street, Suite A | Mobile, AL 36606

**MATT WHITE**

251.377.3033

[matt@white-spunnerrealty.com](mailto:matt@white-spunnerrealty.com)

**CRAWFORD STITT**

251.295.1328

[crawford@white-spunnerrealty.com](mailto:crawford@white-spunnerrealty.com)

White-Spunner has obtained the information from sources it believes to be reliable and believes the information to be correct. No representation or warranties, expressed or implied are made as to the accuracy or reliability of this information. The recipient bears responsibility for verification of the information contained herein and bears all risk for any accuracy.



1.63 Acres For Sale off Government Boulevard and Interstate 65 | 3651 Government Blvd. Mobile, AL 36693

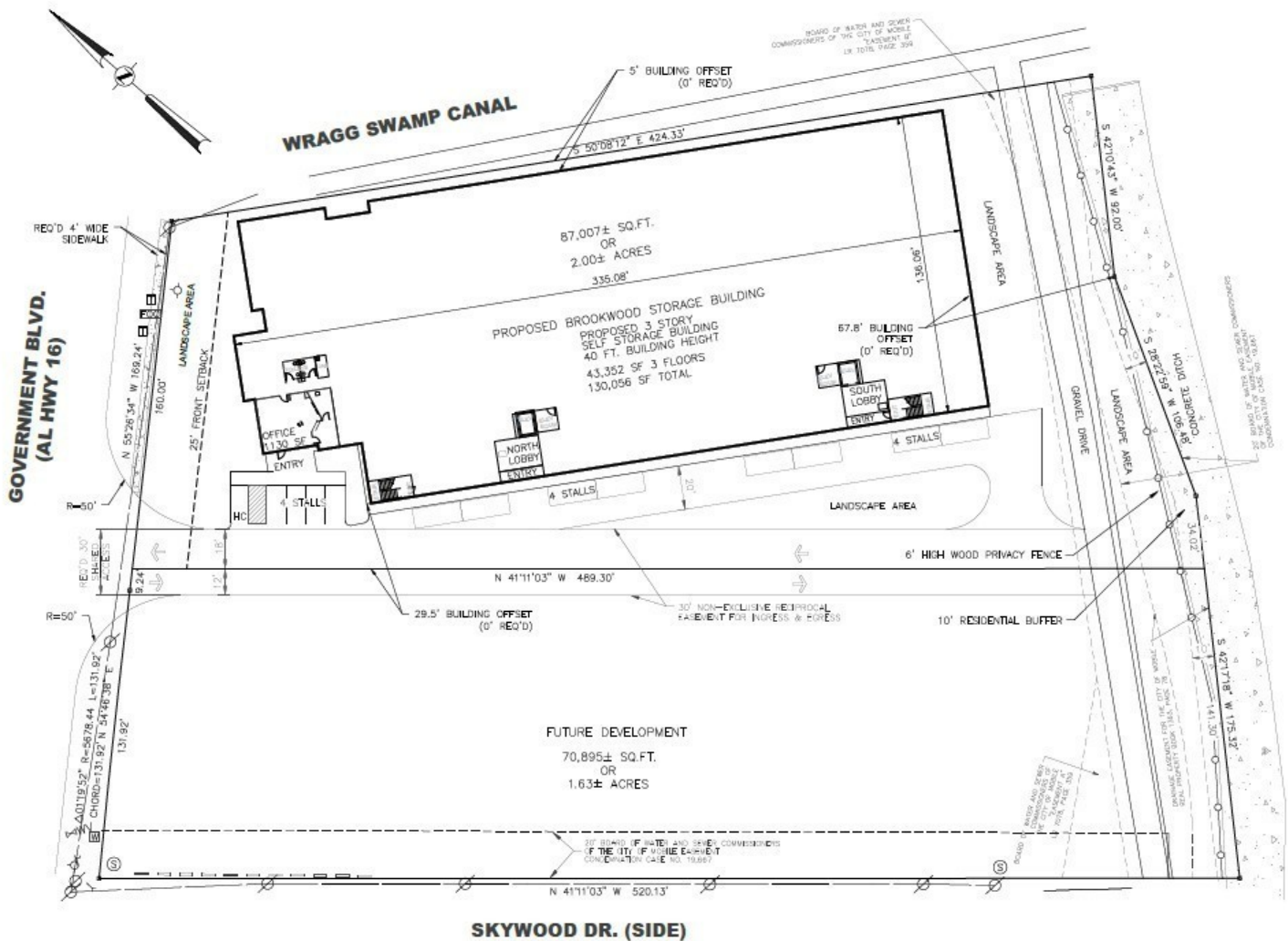

**MATT WHITE** 251.377.3033 matt@white-spunnersrealty.com

**CRAWFORD STITT** 251.295.1328 crawford@white-spunnersrealty.com



## PROPERTY PHOTOS

1.63 Acres For Sale off Government Boulevard and Interstate 65 | 3651 Government Blvd. Mobile, AL 36693

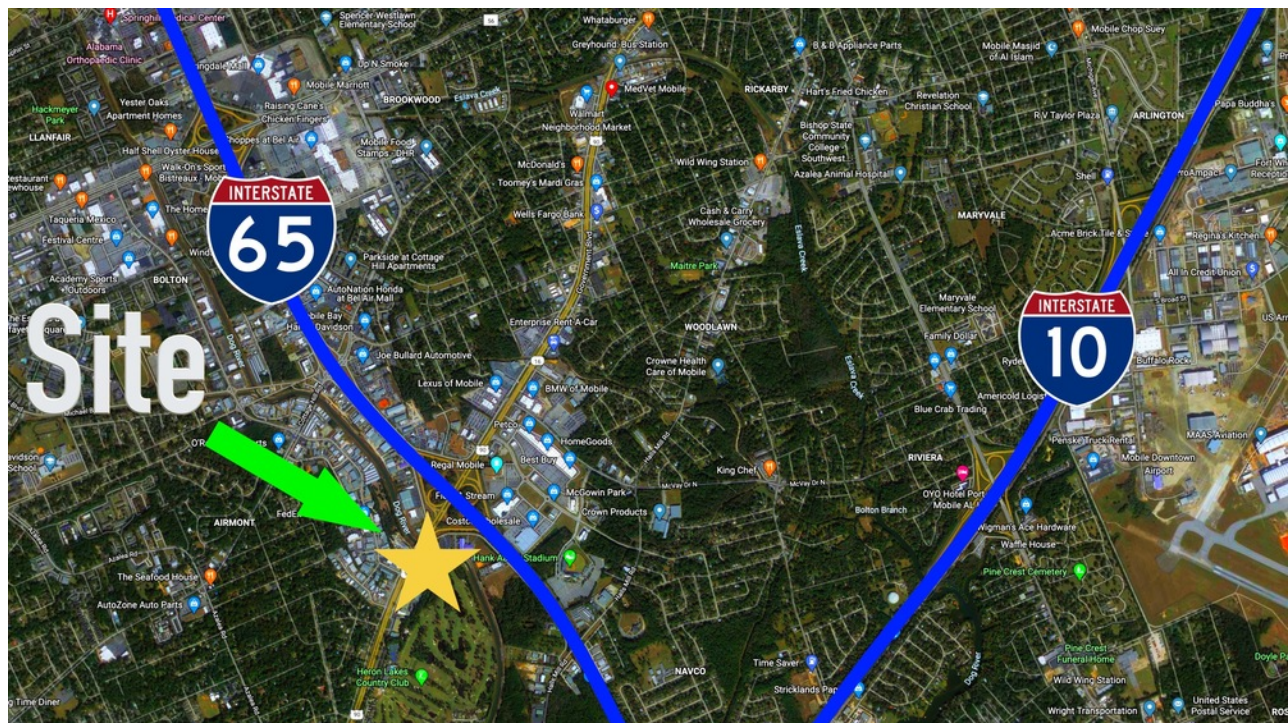

White-Spunner Realty | 251.471.1000 | 3201 Dauphin Street, Suite A | Mobile, AL 36606

**MATT WHITE**

251.377.3033

matt@white-spunnersrealty.com

**CRAWFORD STITT**

251.295.1328

crawford@white-spunnersrealty.com



DEMOGRAPHICS MAP & REPORT

1.63 Acres For Sale off Government Boulevard and Interstate 65 | 3651 Government Blvd. Mobile, AL 36693

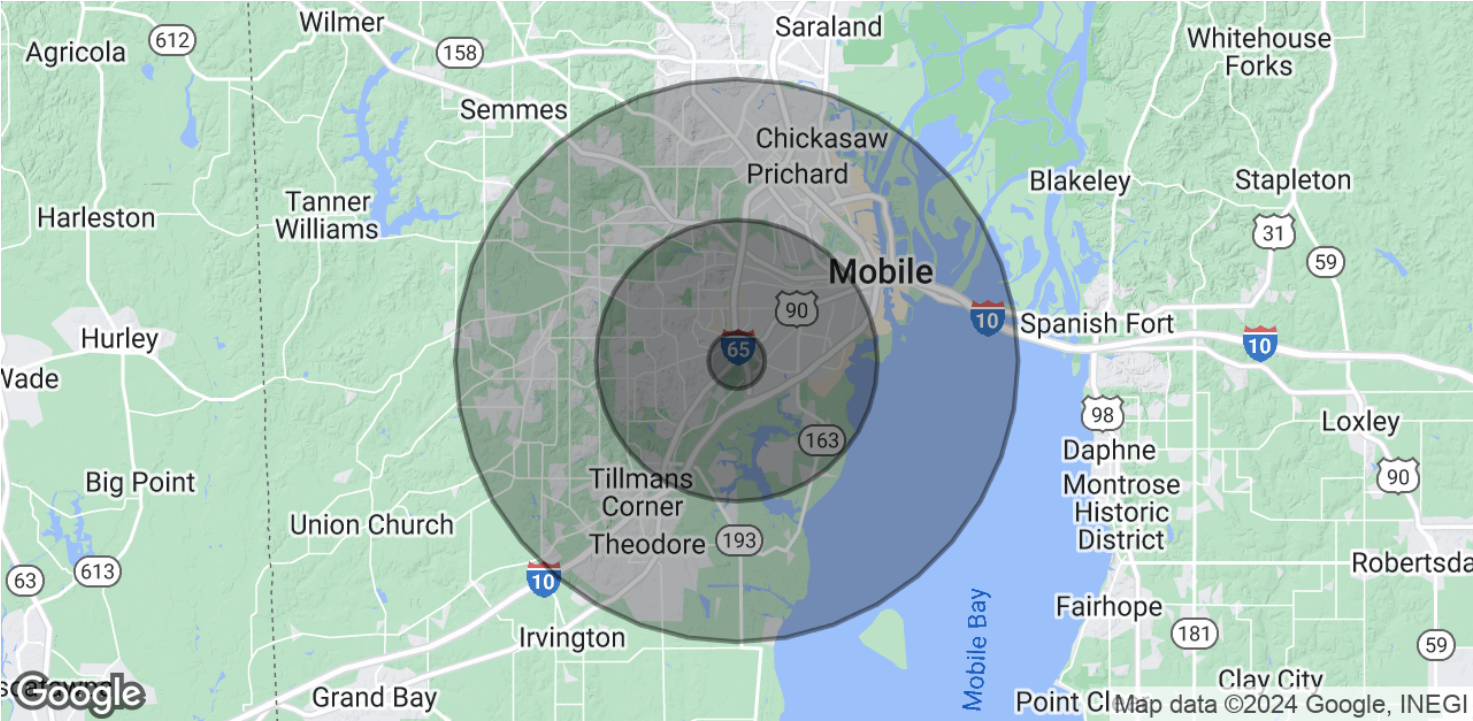

POPULATION	1 MILE	5 MILES	10 MILES
Total Population	5,723	155,690	324,448
Average age	36.9	36.0	36.4
Average age (Male)	36.1	34.3	34.6
Average age (Female)	37.9	37.5	37.9
HOUSEHOLDS & INCOME	1 MILE	5 MILES	10 MILES
Total households	2,144	61,643	124,970
# of persons per HH	2.7	2.5	2.6
Average HH income	\$59,221	\$58,351	\$54,625
Average house value	\$167,931	\$157,476	\$141,591

\* Demographic data derived from 2020 ACS - US Census

White-Spunner Realty | 251.471.1000 | 3201 Dauphin Street, Suite A | Mobile, AL 36606

MATT WHITE                      CRAWFORD STITT  
251.377.3033                      251.295.1328  
matt@white-spunnerrealty.com      crawford@white-spunnerrealty.com

White-Spunner has obtained the information from sources it believes to be reliable and believes the information to be correct. No representation or warranties, expressed or implied are made as to the accuracy or reliability of this information. The recipient bears responsibility for verification of the information contained herein and bears all risk for any accuracy.