



B= Broadway I=financial

GRACEWAY CORNERS

Money When You Need It

3751 N HALSTED STREET
CHICAGO, IL 60657

Lorile Herlihy
Senior Advisor
O: 312.529.5794
lherlihy@svn.com

Leslie Karr
Vice President
O: 312.529.5792
leslie.karr@svn.com

3756

LOANS

HOURS

MON-FRI. 8:30 A.M. TO 1:00 P.M.
SATURDAY 9:00 A.M. TO 3:00 P.M.
SUNDAY CLOSED

NO CASH ON PREMISE

Property Summary



OFFERING SUMMARY

| | |
|----------------|--------------------------------|
| Lease Rate: | \$30.00 - 35.00 SF/yr (NNN) |
| Building Size: | 38,821 SF |
| Available SF: | 480 - 885 SF |
| Lot Size: | 17,306 SF |
| Year Built: | 1927 |
| Zoning: | C1-2 |
| Market: | Chicago |
| Submarket: | Lakeview |

PROPERTY OVERVIEW

Located near the six corner intersection of Halsted, Broadway, and Grace Street, this excellent location is within walking distance of lakefront parks, fashionable boutiques, a plethora of restaurants, and exciting nightlife. Enjoy over 30 original local theaters or watch the World Champions Chicago Cubs at Wrigley Field. Lakeview East is a culturally diverse Chicago neighborhood including Wrigleyville and Historic Boystown.

PROPERTY HIGHLIGHTS

- Dual entrances on Halsted St. & Broadway Ave in office space
- 480 - 956 SF available
- Asking rent is \$30 NNN; CAM is \$10 PSF
- Retailer neighbors include coffee shop, tanning, apparel, Boho Blonde salon, My EyeDr. and Orange Theory Fitness
- 24 apartment units above

Additional Photos



Additional Photos



Additional Photos

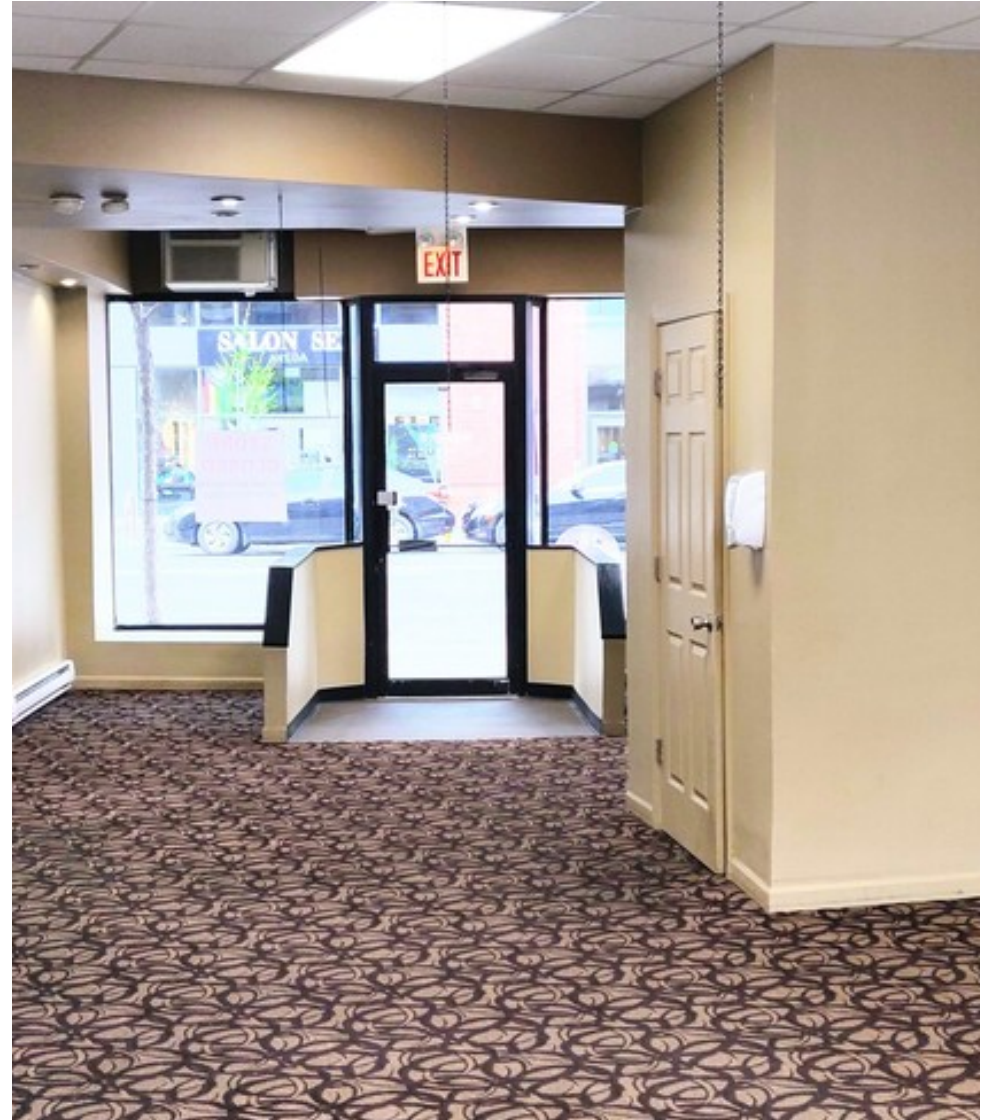

Location Map

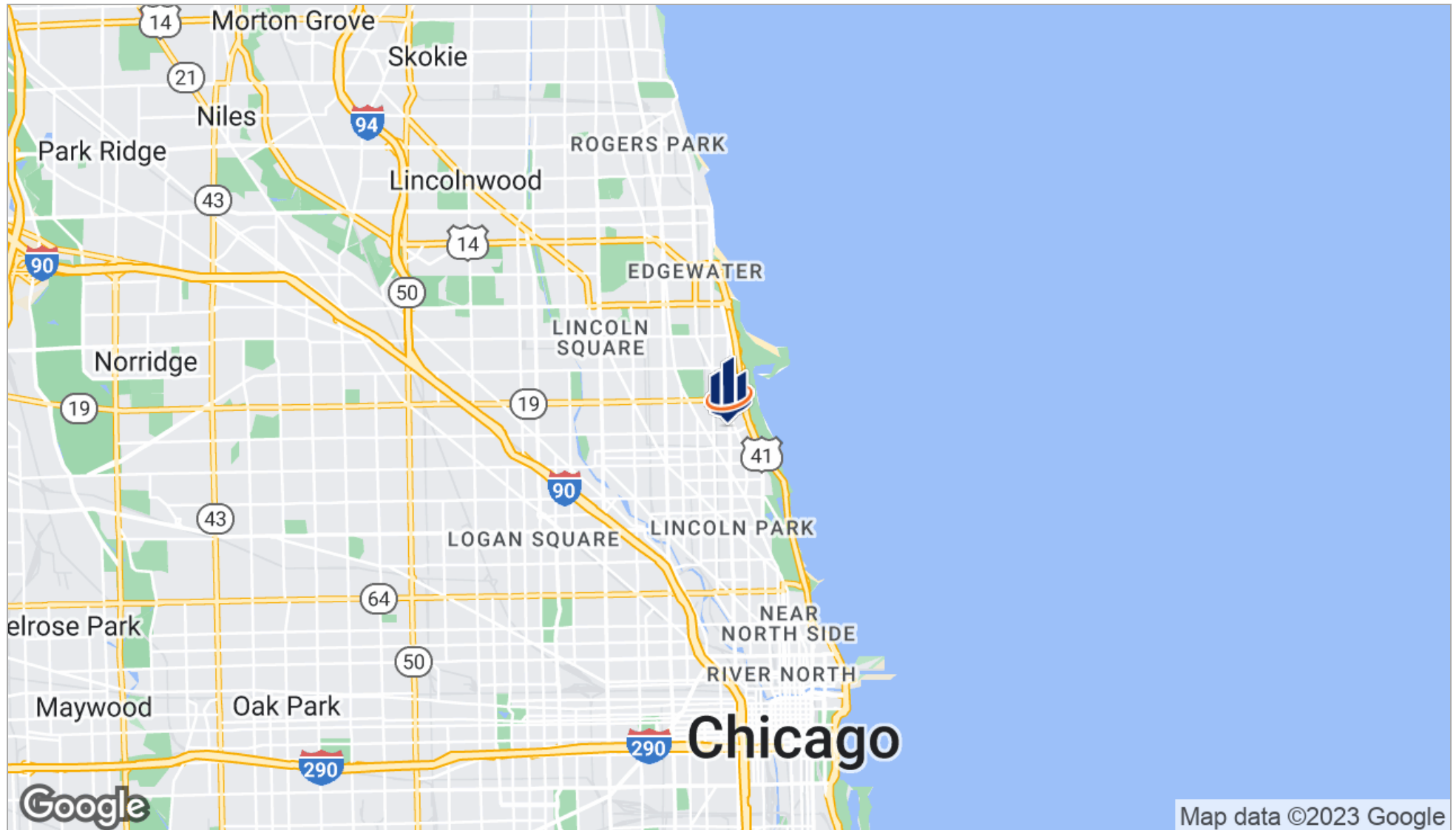

Aerial Map

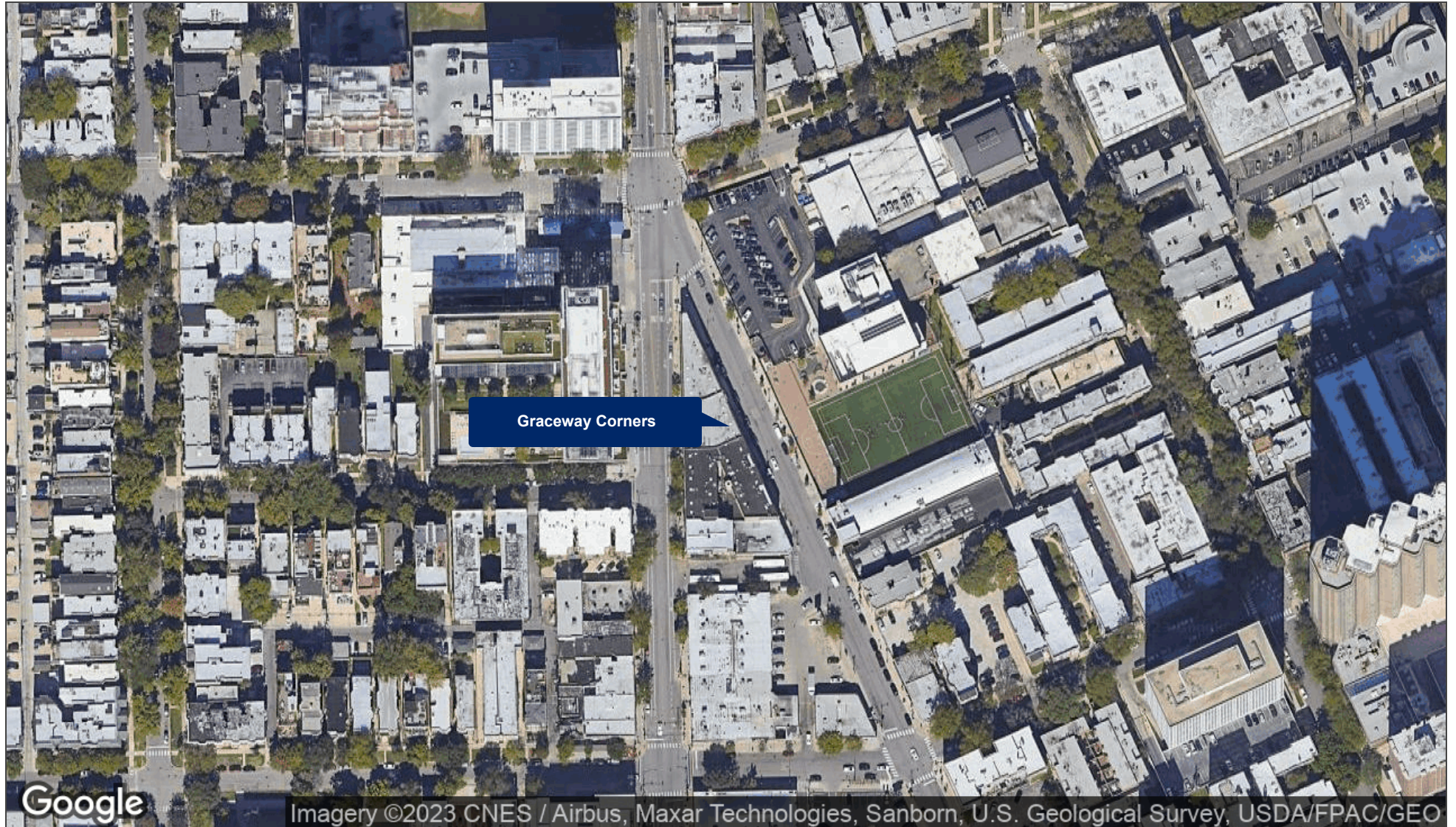

Demographics Map

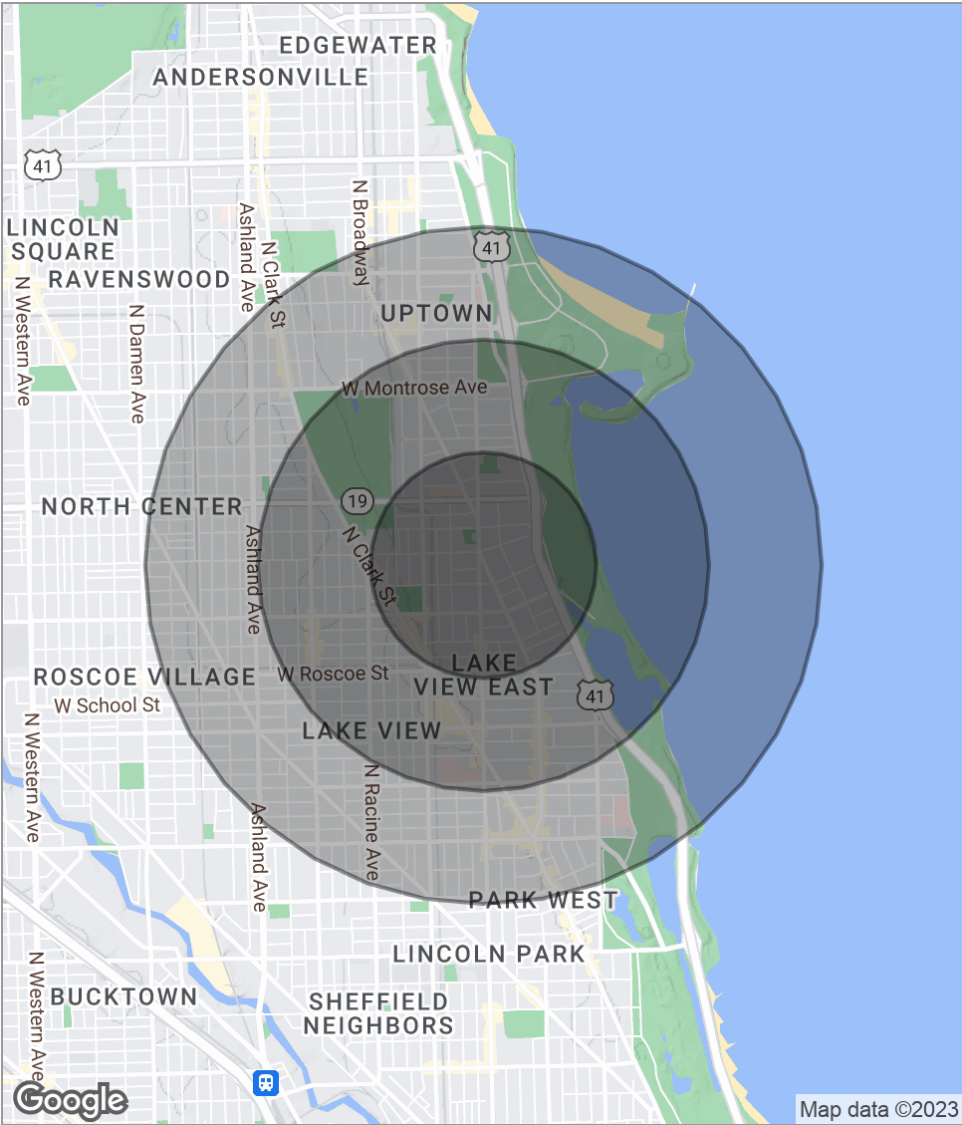

| POPULATION | 0.5 MILES | 1 MILE | 1.5 MILES |
|---------------------|-----------|-----------|-----------|
| Total population | 22,886 | 75,537 | 152,726 |
| Median age | 32.0 | 31.9 | 32.1 |
| Median age [Male] | 33.1 | 32.8 | 32.9 |
| Median age [Female] | 30.8 | 30.9 | 31.3 |
| HOUSEHOLDS & INCOME | 0.5 MILES | 1 MILE | 1.5 MILES |
| Total households | 13,804 | 43,949 | 83,905 |
| # of persons per HH | 1.7 | 1.7 | 1.8 |
| Average HH income | \$84,792 | \$85,208 | \$91,457 |
| Average house value | \$277,048 | \$364,653 | \$457,286 |

* Demographic data derived from 2020 ACS - US Census

Disclaimer

The material contained in this Offering Brochure is furnished solely for the purpose of considering a lease of a portion of the property within and is not to be used for any other purpose. This information should not, under any circumstances, be photocopied or disclosed to any third party without the written consent of the SVN® Advisor or Property Owner ["Owner"], or used for any purpose whatsoever other than to evaluate the possible lease of the Property.

The only party authorized to represent the Owner in connection with the lease of the Property is the SVN Advisor listed in this proposal, and no other person is authorized by the Owner to provide any information or to make any representations other than contained in this Lease Offering Brochure. If the person receiving these materials does not choose to pursue a lease of the Property, this Lease Offering Brochure must be returned to the SVN Advisor.

Neither the SVN Advisor nor the Owner make any representation or warranty, express or implied, as to the accuracy or completeness of the information contained herein, and nothing contained herein is or shall be relied upon as a promise or representation as to the future representation of the Property. This Lease Offering Brochure may include certain statements and estimates by SVN with respect to the Property. These Assumptions may or may not be proven to be correct, and there can be no assurance that such estimates will be achieved. Further, the SVN Advisor and the Owner disclaim any and all liability for representations or warranties, expressed or implied, contained in or omitted from this Lease Offering Brochure, or any other written or oral communication transmitted or made available to the recipient. The recipient shall be entitled to rely solely on those representations and warranties that may be made to it in any final, fully executed and delivered Real Estate Lease Agreement between it and Owner.

The information contained herein is subject to change without notice and the recipient of these materials shall not look to Owner or the SVN Advisor, nor any of their officers, employees, representatives, independent contractors or affiliates, for the accuracy or completeness thereof. Recipients of this Lease Offering Brochure are advised and encouraged to conduct their own comprehensive review and analysis of the Property.

This Lease Offering Brochure is a solicitation of interest only and is not an offer to lease the Property. The Owner expressly reserves the right, at its sole discretion, to reject any or all expressions of interest to lease the Property and expressly reserves the right, at its sole discretion, to terminate negotiations with any entity, for any reason, at any time with or without notice. The Owner shall have no legal commitment or obligation to any entity reviewing the Lease Offering Brochure or making an offer to lease the Property unless and until the Owner executes and delivers a signed Real Estate Lease Agreement on terms acceptable to Owner, in Owner's sole discretion. By submitting an offer to lease, a prospective lessee will be deemed to have acknowledged the foregoing and agreed to release the Owner and the SVN Advisor from any liability with respect thereto.

To the extent Owner or any agent of Owner corresponds with any prospective lessee, any prospective lessee should not rely on any such correspondence or statements as binding Owner. Only a fully executed Real Estate Lease Agreement shall bind the property and each prospective purchaser proceeds at its own risk.