



FOR LEASE

# Canal Park

31 Erie Canal Dr, Greece, NY 14626

eXp Commercial | 165 Broadway Suite 23rd Floor | New York, NY 10006 |

**Michael Conroy**

585.735.7739  
michaelconroyrealty@gmail.com

**Richard Rock**

585.217.7800  
richard.rock7800@gmail.com

# FOR LEASE | Canal Park

31 Erie Canal Dr, Greece, NY 14626



## Offering Summary

Lease Rate:	Negotiable
Net Charges:	\$6.50 PSF
Building Size:	8,655 SF
Available SF:	Fully Leased
Lot Size:	1.31 Acres
Year Built:	1990
Zoning:	Commercial
Market:	Rochester

## Property Overview

±1,200 SF office suite in Greece NY is available for lease. The suite has a front and rear entrance, separately metered gas and electricity with tenant controlled thermostat. Other utilities available are Spectrum cable, internet, and phone; Frontier phone/internet service available. Flexible terms and build-to-suits are also available.

## Property Highlights

- Walking distance to Unity Hospital
- Listed rate may not include certain utilities, building services and property expenses
- Space is in Excellent Condition
- Fully Built Out as Standard Office

### Michael Conroy

585.735.7739  
michaelconroyrealty@gmail.com

### Richard Rock

585.217.7800  
richard.rock7800@gmail.com



eXp Commercial, LLC, its direct and indirect parents and their subsidiaries (together, "We") obtained the information above from sources believed to be reliable, however, We have not verified its accuracy and make no guarantee, warranty or representation, expressed or implied, about such information. The information contained above is submitted subject to the possibility of errors, omissions, price changes, rental or other conditions, prior sale, lease or financing, or withdrawal without notice. Any projections, opinions, assumptions or estimates of the information contained above or provided in connection therewith, either expressed or implied, are for example only, and they may not represent current or future performance of the subject property. You, together with your tax and legal advisors, should conduct your own thorough investigation of the subject property and potential investment.



# FOR LEASE | Canal Park

31 Erie Canal Dr, Greece, NY 14626



**Michael Conroy**

585.735.7739

michaelconroyrealty@gmail.com

**Richard Rock**

585.217.7800

richard.rock7800@gmail.com

**exp**<sup>TM</sup>  
COMMERCIAL

eXp Commercial, LLC, its direct and indirect parents and their subsidiaries (together, "We") obtained the information above from sources believed to be reliable, however, We have not verified its accuracy and make no guarantee, warranty or representation, expressed or implied, about such information. The information contained above is submitted subject to the possibility of errors, omissions, price changes, rental or other conditions, prior sale, lease or financing, or withdrawal without notice. Any projections, opinions, assumptions or estimates of the information contained above or provided in connection therewith, either expressed or implied, are for example only, and they may not represent current or future performance of the subject property. You, together with your tax and legal advisors, should conduct your own thorough investigation of the subject property and potential investment.



# FOR LEASE | Canal Park

31 Erie Canal Dr, Greece, NY 14626

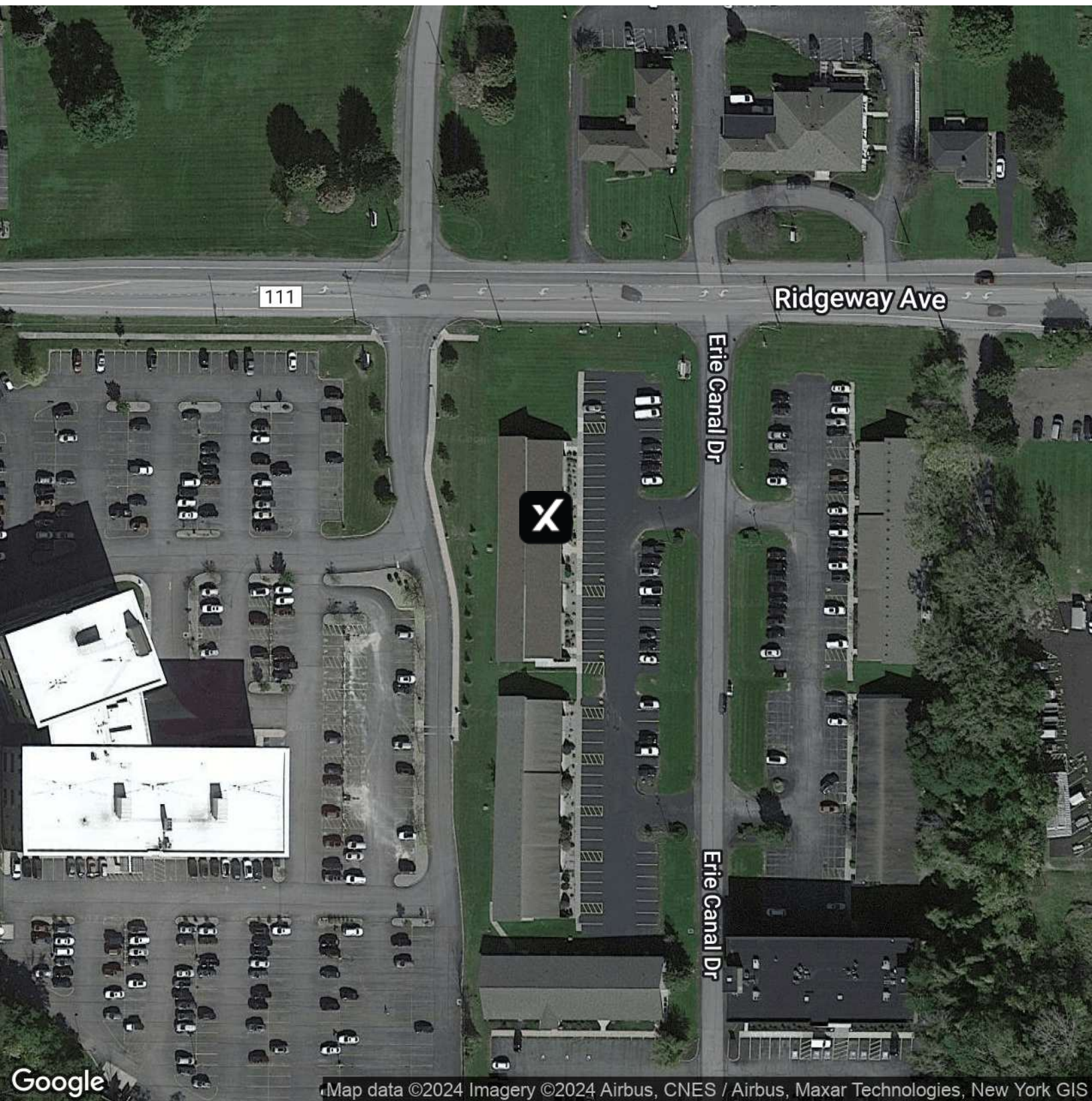

Map data ©2024 Imagery ©2024 Airbus, CNES / Airbus, Maxar Technologies, New York GIS

**Michael Conroy**

585.735.7739

michaelconroyrealty@gmail.com

**Richard Rock**

585.217.7800

richard.rock7800@gmail.com

**exp**<sup>TM</sup>  
COMMERCIAL

eXp Commercial, LLC, its direct and indirect parents and their subsidiaries (together, "We") obtained the information above from sources believed to be reliable, however, We have not verified its accuracy and make no guarantee, warranty or representation, expressed or implied, about such information. The information contained above is submitted subject to the possibility of errors, omissions, price changes, rental or other conditions, prior sale, lease or financing, or withdrawal without notice. Any projections, opinions, assumptions or estimates of the information contained above or provided in connection therewith, either expressed or implied, are for example only, and they may not represent current or future performance of the subject property. You, together with your tax and legal advisors, should conduct your own thorough investigation of the subject property and potential investment.

# FOR LEASE | Canal Park

31 Erie Canal Dr, Greece, NY 14626

Video Tour

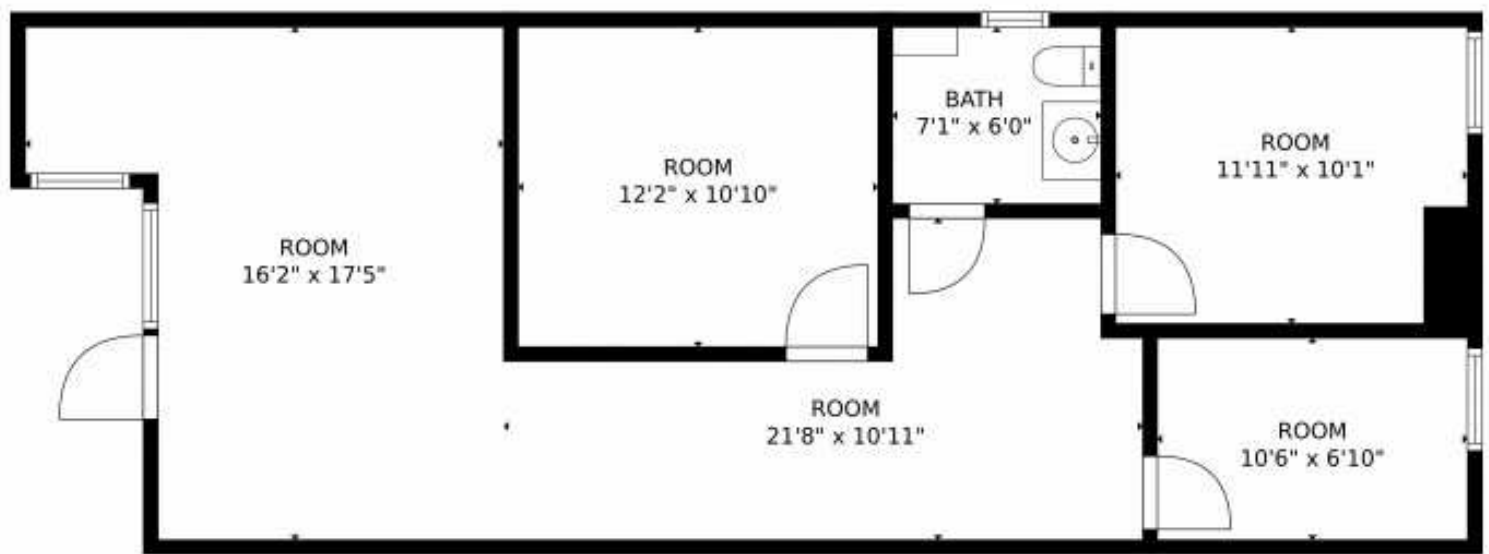

**Michael Conroy**

585.735.7739

michaelconroyrealty@gmail.com

**Richard Rock**

585.217.7800

richard.rock7800@gmail.com

**exp**<sup>TM</sup>  
COMMERCIAL

eXp Commercial, LLC, its direct and indirect parents and their subsidiaries (together, "We") obtained the information above from sources believed to be reliable, however, We have not verified its accuracy and make no guarantee, warranty or representation, expressed or implied, about such information. The information contained above is submitted subject to the possibility of errors, omissions, price changes, rental or other conditions, prior sale, lease or financing, or withdrawal without notice. Any projections, opinions, assumptions or estimates of the information contained above or provided in connection therewith, either expressed or implied, are for example only, and they may not represent current or future performance of the subject property. You, together with your tax and legal advisors, should conduct your own thorough investigation of the subject property and potential investment.



# FOR LEASE | Canal Park

31 Erie Canal Dr, Greece, NY 14626

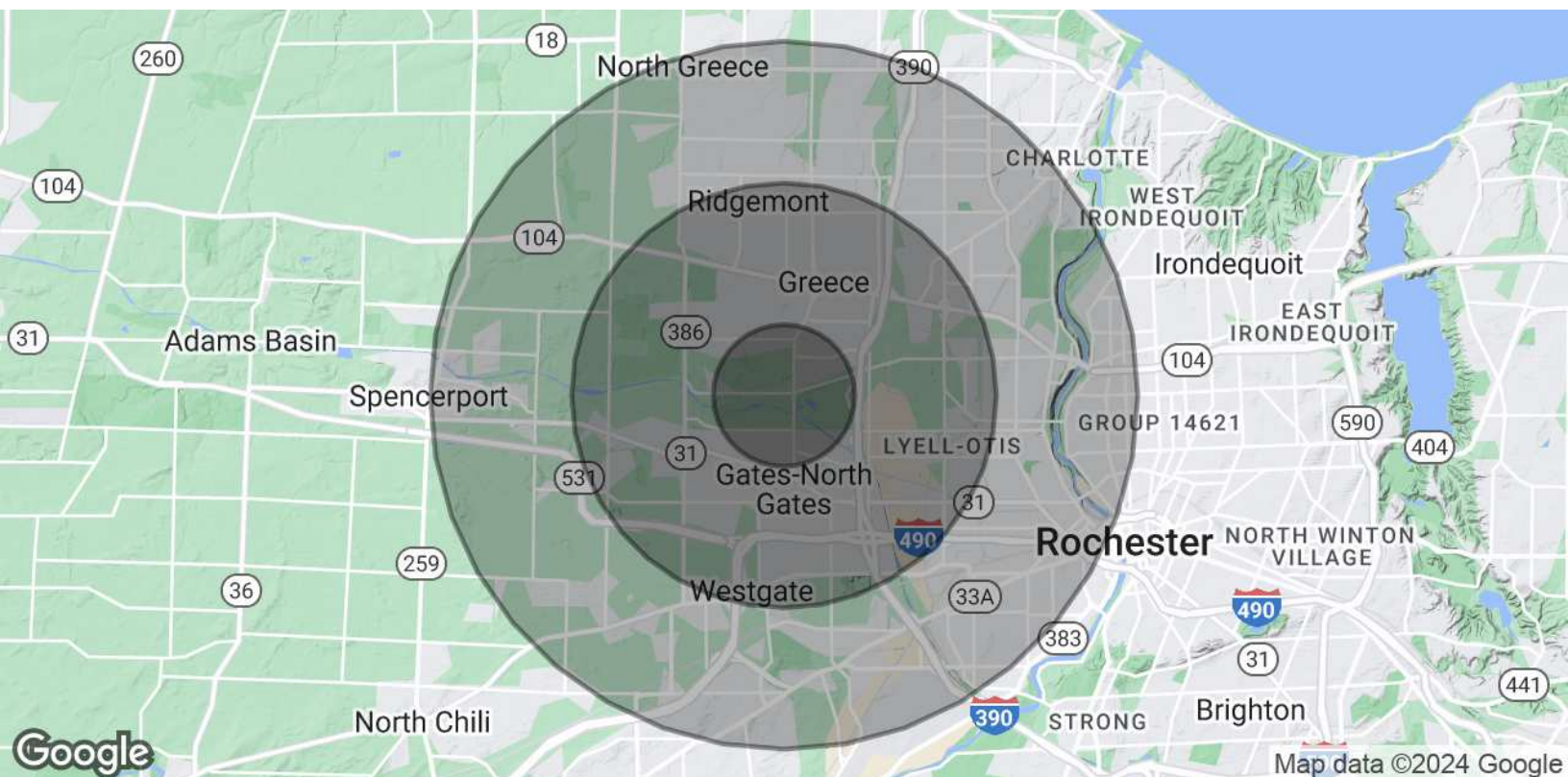

Population	1 Mile	3 Miles	5 Miles
Total Population	4,584	60,733	184,923
Average Age	43.3	42.5	38.6
Average Age (Male)	40.3	40.0	36.7
Average Age (Female)	46.1	44.8	40.3
Households & Income	1 Mile	3 Miles	5 Miles
Total Households	1,922	24,977	73,495
# of Persons per HH	2.4	2.4	2.5
Average HH Income	\$61,635	\$58,987	\$56,067
Average House Value	\$141,937	\$133,245	\$123,826

\* Demographic data derived from 2020 ACS - US Census

**Michael Conroy**

585.735.7739

michaelconroyrealty@gmail.com

**Richard Rock**

585.217.7800

richard.rock7800@gmail.com

**exp**<sup>TM</sup>  
COMMERCIAL

eXp Commercial, LLC, its direct and indirect parents and their subsidiaries (together, "We") obtained the information above from sources believed to be reliable, however, We have not verified its accuracy and make no guarantee, warranty or representation, expressed or implied, about such information. The information contained above is submitted subject to the possibility of errors, omissions, price changes, rental or other conditions, prior sale, lease or financing, or withdrawal without notice. Any projections, opinions, assumptions or estimates of the information contained above or provided in connection therewith, either expressed or implied, are for example only, and they may not represent current or future performance of the subject property. You, together with your tax and legal advisors, should conduct your own thorough investigation of the subject property and potential investment.

# FOR LEASE | Canal Park

31 Erie Canal Dr, Greece, NY 14626



**Michael Conroy**

Associate Real Estate Broker

C: 585.802.3327

michaelconroyrealty@gmail.com

NY #10301218830



**Richard Rock**

Associate Real Estate Broker

C: 585.217.7800

richard.rock7800@gmail.com

NY #30R01055945

**Michael Conroy**

585.735.7739

michaelconroyrealty@gmail.com

**Richard Rock**

585.217.7800

richard.rock7800@gmail.com



eXp Commercial, LLC, its direct and indirect parents and their subsidiaries (together, "We") obtained the information above from sources believed to be reliable, however, We have not verified its accuracy and make no guarantee, warranty or representation, expressed or implied, about such information. The information contained above is submitted subject to the possibility of errors, omissions, price changes, rental or other conditions, prior sale, lease or financing, or withdrawal without notice. Any projections, opinions, assumptions or estimates of the information contained above or provided in connection therewith, either expressed or implied, are for example only, and they may not represent current or future performance of the subject property. You, together with your tax and legal advisors, should conduct your own thorough investigation of the subject property and potential investment.