



PROPERTY ONE

FOR LEASE

# FREE-STANDING SINGLE TENANT

3030 Highway 14  
Lake Charles, LA 70601



*Presented by:*

**WILL ADAMS, CCIM**

225.412.3467

LA #73158

[will.adams@propertyone.com](mailto:will.adams@propertyone.com)

**KELLY MORGAN**

225.412.3464

LA #995703799

[kelly.morgan@propertyone.com](mailto:kelly.morgan@propertyone.com)



FREE-STANDING SINGLE TENANT

3030 Highway 14, Lake Charles, LA 70601



Lease Rate	\$12.00 SF/YR
------------	---------------

OFFERING SUMMARY

Lease Type:	Absolute Net
Available SF:	10,064 SF
Lot Size:	0.72 Acres
Renovated:	2021
Zoning:	Business

PROPERTY OVERVIEW

This 10,064 square foot single tenant building is located on Gerstner Memorial Highway (LA Hwy 14) just north of the I-210 Loop.

The building was completely renovated in 2021, receiving a new roof, walls, lighting, electrical and HVAC. The current layout includes: a sales floor/showroom with (2) offices, and stockroom/storage area with (2) restrooms, a break room, security room and server room. The stockroom is serviced by an 8x8 roll up door and ceiling height is approximately 15' AFF.

PROPERTY HIGHLIGHTS

- New Construction
- Great Access & Visibility
- Proximity to I-210 and I-10
- Area Retailers include: Walmart, Home Depot, Lowe's, Academy Sports, Conn's Home Plus

FREE-STANDING SINGLE TENANT

3030 Highway 14, Lake Charles, LA 70601



WILL ADAMS, CCIM • 225.412.3467 KELLY MORGAN • 225.412.3464

PROPERTY ONE

01/03/2024



FREE-STANDING SINGLE TENANT

3030 Highway 14, Lake Charles, LA 70601



WILL ADAMS, CCIM • 225.412.3467 KELLY MORGAN • 225.412.3464



FREE-STANDING SINGLE TENANT

3030 Highway 14, Lake Charles, LA 70601

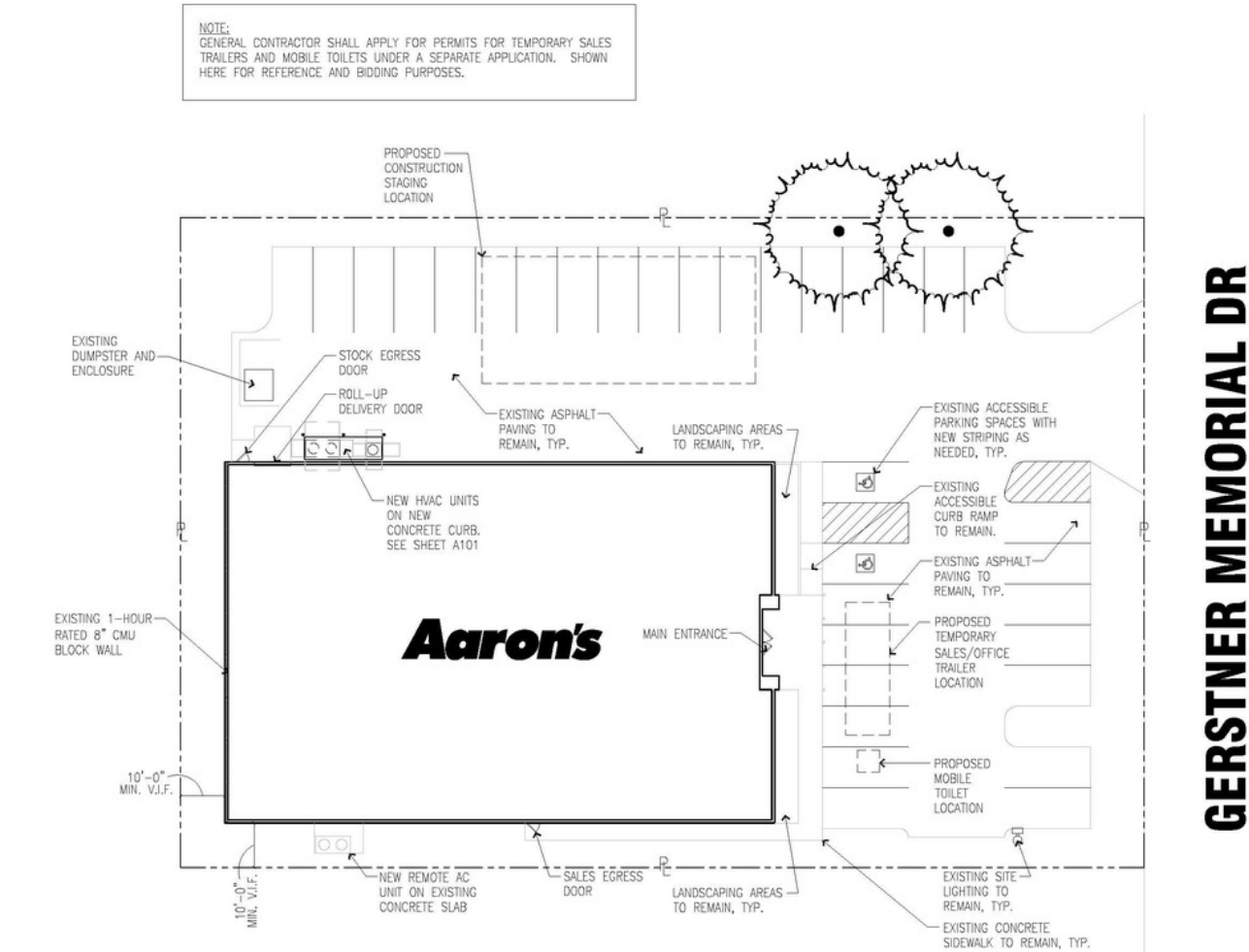



3030 Highway 14, Lake Charles, LA 70601

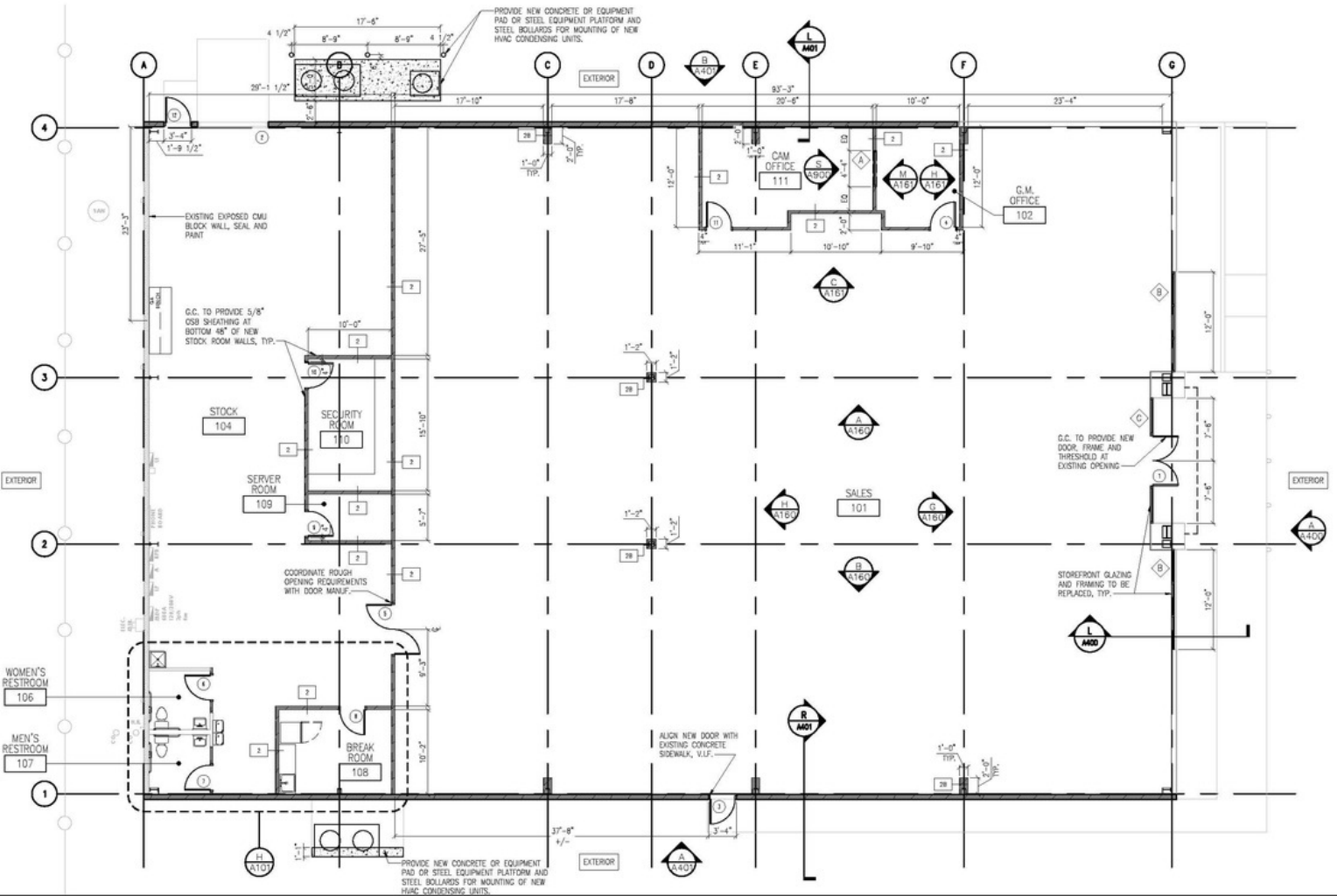



FREE-STANDING SINGLE TENANT

3030 Highway 14, Lake Charles, LA 70601

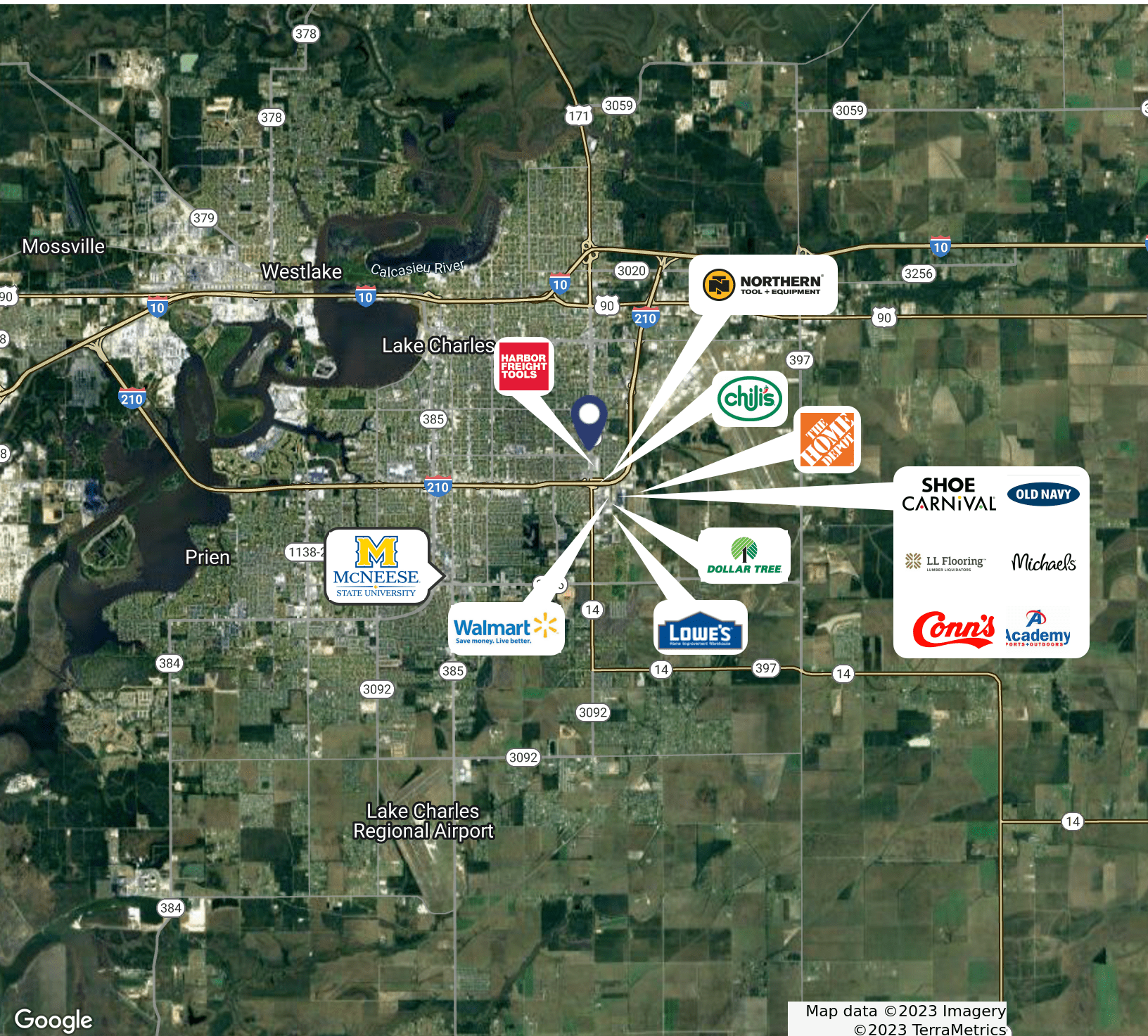

WILL ADAMS, CCIM • 225.412.3467 KELLY MORGAN • 225.412.3464

01/03/2024



FREE-STANDING SINGLE TENANT

3030 Highway 14, Lake Charles, LA 70601

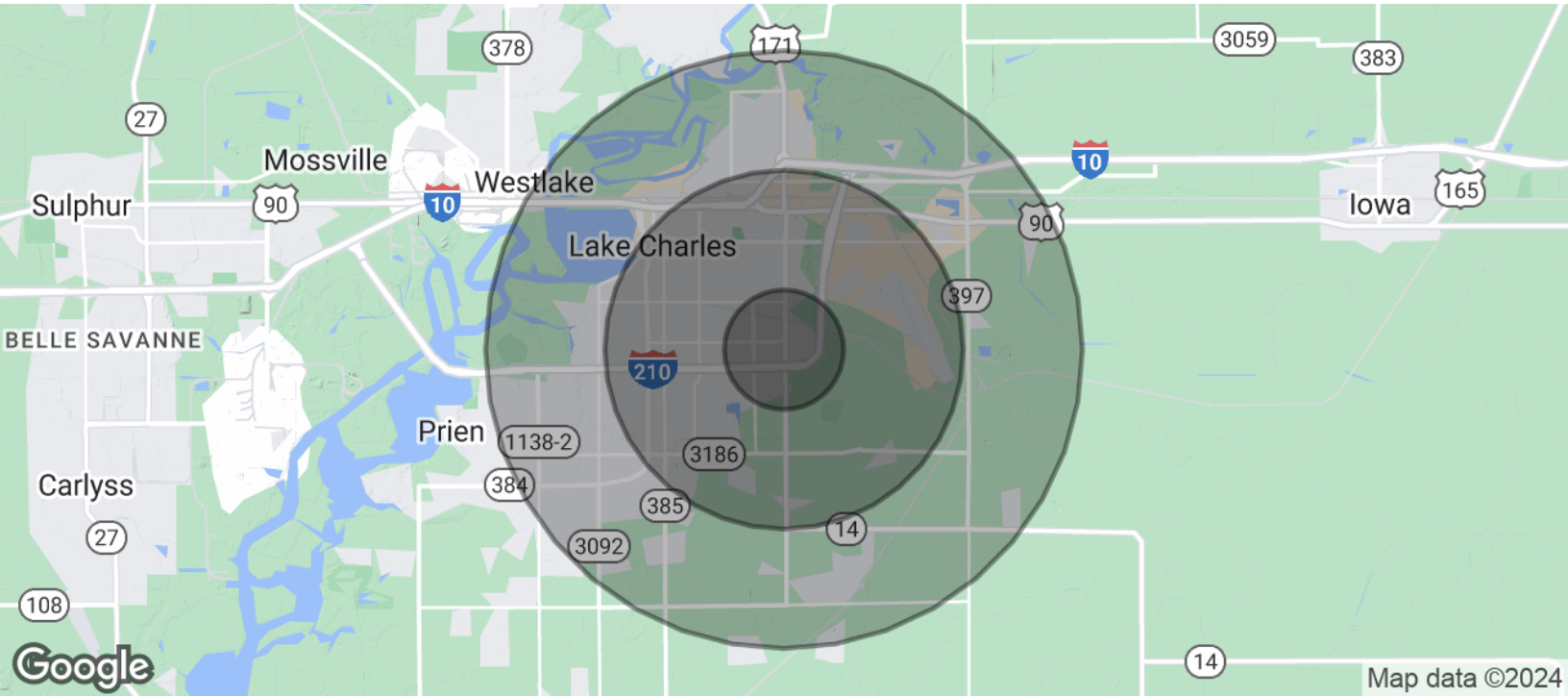

POPULATION	1 MILE	3 MILES	5 MILES
Total Population	7,103	42,980	77,208
Average Age	33.0	33.2	35.4
Average Age (Male)	32.2	32.3	33.6
Average Age (Female)	32.6	34.0	37.2

HOUSEHOLDS & INCOME	1 MILE	3 MILES	5 MILES
Total Households	2,693	16,893	30,737
# of Persons per HH	2.6	2.5	2.5
Average HH Income	\$42,137	\$41,696	\$51,047
Average House Value	\$121,564	\$125,291	\$136,494

\* Demographic data derived from 2020 ACS - US Census



# Customer Information Form

## What Customers Need to Know When Working With Real Estate Brokers or Licensees

*This document describes the various types of agency relationships that can exist in real estate transactions.*

**AGENCY** means a relationship in which a real estate broker or licensee represents a client by the client's consent, whether expressed or implied, in an immovable property transaction. An agency relationship is formed when a real estate licensee works for you in your best interest and represents you. Agency relationships can be formed with buyers/sellers and lessors/lessees.

**DESIGNATED AGENCY** means the agency relationship that shall be presumed to exist when a licensee engaged in any real estate transaction, except as otherwise provided in LA R.S. 9:3891, is working with a client, unless there is a written agreement providing for a different relationship.

- The law presumes that the real estate licensee you work with is your designated agent, unless you have a written agreement otherwise.
- No other licensees in the office work for you, unless disclosed and approved by you.
- You should confine your discussions of buying/selling to your designated agent or agents only.

**DUAL AGENCY** means an agency relationship in which a licensee is working with both buyer and seller or both landlord and tenant in the same transaction. Such a relationship shall not constitute dual agency if the licensee is the seller of property that he/she owns or if the property is owned by a real estate business of which the licensee is the sole proprietor and agent. A dual agency relationship shall not be construed to exist in a circumstance in which the licensee is working with both landlord and tenant as to a lease that does not exceed a term of three years and the licensee is the landlord. Dual agency is allowed only when informed consent is presumed to have been given by any client who signed the dual agency disclosure form prescribed by the Louisiana Real Estate Commission. Specific duties owed to both buyer/seller and lessor/lessee are:

- To treat all clients honestly.
- To provide factual information about the property.
- To disclose all latent material defects in the property that are known to them.
- To help the buyer compare financing options.
- To provide information about comparable properties that have sold, so that both clients may make educated buying/selling decisions.
- To disclose financial qualifications to the buyer/lessee to the seller/lessor.
- To explain real estate terms.
- To help buyers/lessees arrange for property inspections
- To explain closing costs and procedures.

**CONFIDENTIAL INFORMATION** means information obtained by a licensee from a client during the term of a brokerage agreement that was made confidential by the written request or written instruction of the client or is information the disclosure of which could materially harm the position of the client, unless at any time any of the following occur:

- The client permits the disclosure by word or conduct.
- The disclosure is required by law or would reveal serious defect.
- The information became public from a source other than the licensee.

By signing below you acknowledge that you have read and understand this form and that you are authorized to sign this form in the capacity in which you have signed.

Buyer/Lessee:

Seller/Lessor:

\_\_\_\_\_

\_\_\_\_\_

By: \_\_\_\_\_

By: \_\_\_\_\_

Title: \_\_\_\_\_

Title: \_\_\_\_\_

Date: \_\_\_\_\_

Date: \_\_\_\_\_

Licensee: \_\_\_\_\_

Licensee: \_\_\_\_\_

Date: \_\_\_\_\_

Date: \_\_\_\_\_





PROPERTY ONE

FOR MORE INFORMATION, PLEASE CONTACT:



*Presented by:*

**WILL ADAMS, CCIM**

225.412.3467

LA #73158

[will.adams@propertyone.com](mailto:will.adams@propertyone.com)

**KELLY MORGAN**

225.412.3464

LA #995703799

[kelly.morgan@propertyone.com](mailto:kelly.morgan@propertyone.com)

**5551 Corporate Blvd., Suite 104 | Baton Rouge, LA 70808 | 225.292.0001 | [propertyone.com](http://propertyone.com)**

The information contained herein, while not guaranteed, is obtained from sources we believe to be reliable. It is subject to error, omission prior sale, change or withdrawal without notice.

Property One Inc. is licensed in LA, MS, NC, TX and GA