



THE COMMONS ON REGAL

5415 SOUTH REGAL STREET
SPOKANE, WA 99223

Guy D. Byrd



Executive Summary

PROPERTY SUMMARY

AVAILABLE SF:	1,200 - 31,000SF
LEASE RATE:	Anchor \$14 - \$16/SF/YR/NNN Strip Retail \$25-30/SF/YR/NNN Corner Pads [2] Land Lease Or Build To Suit
RETAIL CENTER:	8.73 Acres Or 380,278 SF
ZONING:	Commercial Multi-Use
MARKET:	Spokane/South Hill
SUB MARKET:	Regal Retail Corridor
CROSS STREETS:	South Regal Street Between 53rd & 55th Avenues



PROPERTY HIGHLIGHTS

- This corridor will grow from 380,000 SF of existing retail to over 550,000 SF of retail space within the next 1 to 5 years.
- Healthy Grocer's, Lifestyle Retail, Specialty Restaurants and other Premier Tenants
- Across the street from a MUV Fitness with 3,500 members

Additional Photos



Additional Photos



Complete Highlights



LOCATION HIGHLIGHTS

- Regal Retail Corridor is Spokane's fastest developing retail corridor
- 67 high end large lot homes being developed nearby with a value over \$40 million dollars
- On Regal, between 40th Avenue to 57th Avenue is the new commercial growth area for South Spokane.
- Regal at 55th Avenue carries just over 26,000 cars per day with expected increases
- Lighted intersection at Regal Street and 53rd Avenue will be installed
- 660' of frontage on Regal
- 86,000+ SF of Retail Pads/Buildings, Free Standing & Strip Retail
- 12 Apartment communities within a quarter mile
- Above Average Household Income within 1 mile
- Across the street from a MUV Fitness with 3,500 members
- Half a block from a Gold's Gym with 2,000 members

Custom Page

Commons Surrounding Retail 557,000 SF Retail

Lincoln Heights Retail

1. Trader Joe's
2. Jimmie John's
3. Cold Stone Creamery
4. Rite Aid
5. McDonald's
6. Starbucks
7. U.S. Bank

Regal Retail

8. Coldwell Banker
9. Group Health
10. Verizon
11. Twigs
12. AT&T
13. Petsmart
14. Numerica
15. Cafe Rio
16. Target
17. U.S. Post Office
18. Dominos
19. Muv Fitness
20. Gold's Gym
21. David's Pizza
22. Chase Bank
23. Starbucks
24. Subway
25. Albert's on's
26. Edward Jones
27. The Body Clinic
28. Cenex Zip Trip
29. Famous Nails
30. Cross Fit Expedition
31. Fitness Together
32. Elements
33. New Expressions Dental

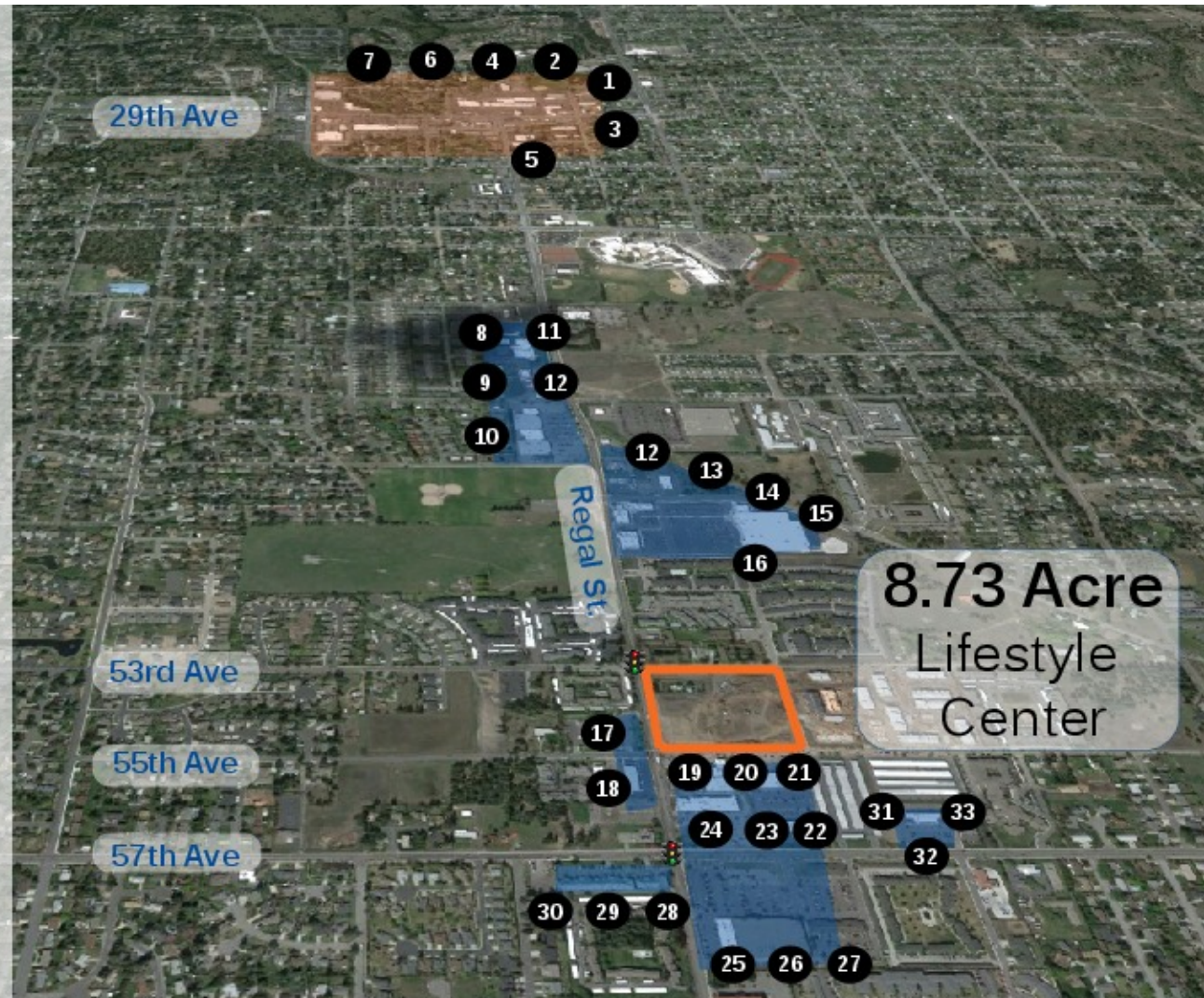

Retailer Map



Site Plan

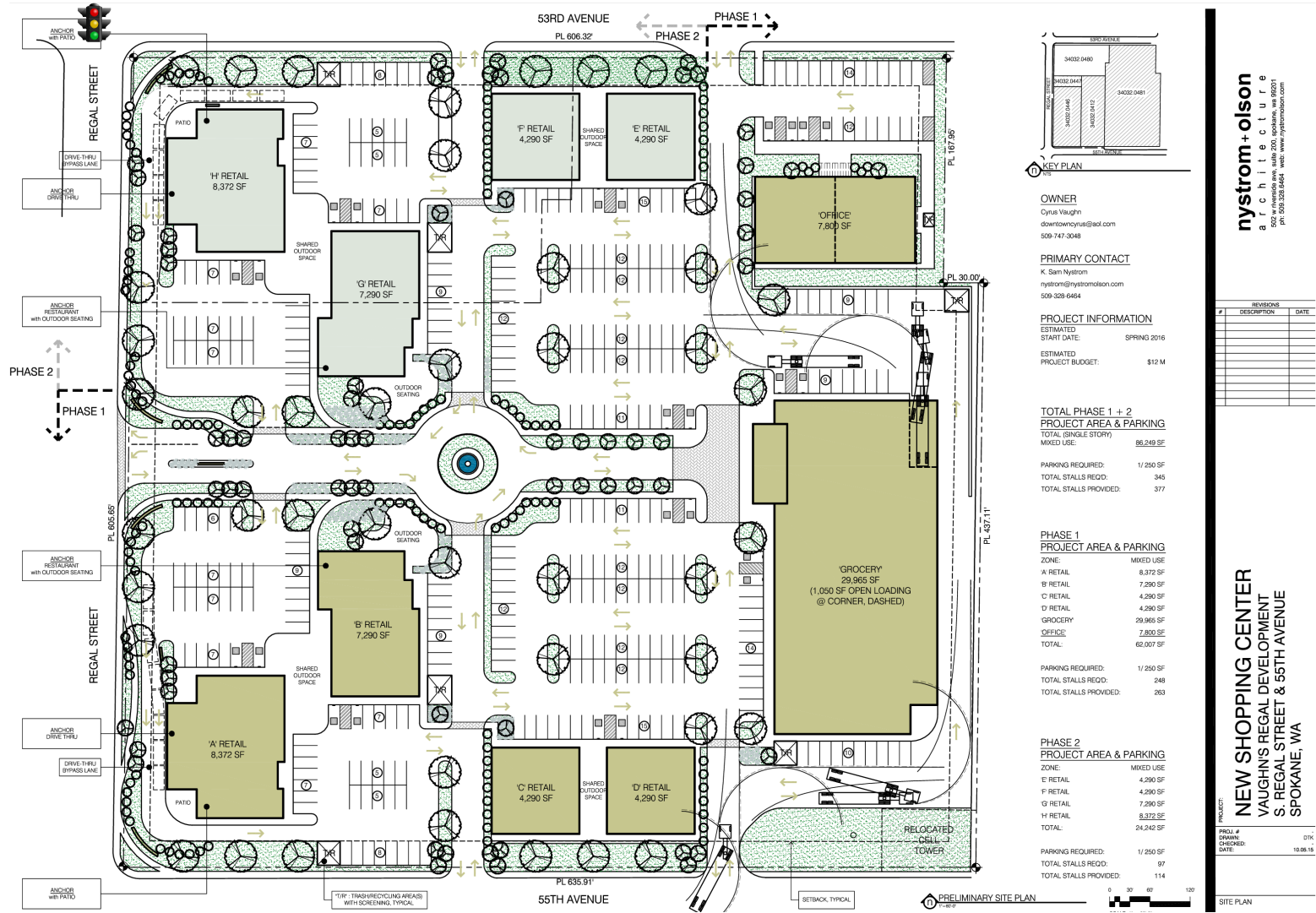

Spokane Highlights 1



CITY HIGHLIGHTS

- The City of Spokane is located on the east side of Washington state, 18 miles west of the Idaho state line and 110 miles south of the Canadian border.
- As the largest city between Seattle and Minneapolis, Spokane serves as the hub of the Inland Northwest, a region encompassing Eastern Washington, Northern Idaho, Western Montana, Northeastern Oregon and parts of Alberta and British Columbia, Canada. Spokane is the second largest city in the state, with over two million people in a 36-county area.
- Manito Park, covers 90-acres of green space offering running trails, playgrounds, picnic areas, event spaces, and sled hills. The park, designed by the famous Olmstead brothers of Central Park fame, combines both the best of man's landscaping ideas with Mother Nature's unspoiled beauty. Manito contains six gardens including a Japanese Garden and Duncan Garden which plants some 70,000 annuals each year; making for a colorful scene of begonias, geraniums, marigolds, etc., that serve up those special backdrops for senior pictures and weddings. Manito Park is just one of the beautiful neighborhoods of the South Hill; Lincoln Heights, Cannon's Addition, South Perry, Comstock, Moran Prairie, and Browne's Addition. The leafy west end of South Hill is one of Spokane's oldest residential areas.
- From Downtown, the view of the South Hill is dominated by evergreen trees and two large features: Sacred Heart Medical Center, which is Spokane's largest hospital, and the Cathedral of St. John the Evangelist, a magnificent example of modern English Gothic architecture.

Demographics Map



	1 Mile	3 Miles	5 Miles
Total Population	8,023	58,583	121,582
Population Density	2,554	2,072	1,548
Median Age	41.7	41.0	39.2
Median Age [Male]	37.9	38.1	37.4
Median Age [Female]	43.7	43.0	40.5
Total Households	3,556	25,610	51,666
# of Persons Per HH	2.3	2.3	2.4
Average HH Income	\$83,997	\$75,628	\$70,122
Average House Value	\$292,318	\$261,795	\$244,244

* Demographic data derived from 2020 ACS - US Census

Advisor Bio & Contact 1



Guy D. Byrd

Designated Broker

SVN | Cornerstone

Guy D. Byrd is the Managing Director of SVN Cornerstone in Spokane Washington. He grew up in Spokane and graduated from Montana State University. He is a native to the Northwest with family all around.

He began his Commercial Real Estate career in 1985 and continues to be an active broker and leader for SVN Cornerstone and throughout the region's Commercial Real Estate community. His company SVN Cornerstone office serves clients throughout the Inland Empire and across the country from their home base in Spokane Washington. SVN, Inc. has an International presence and reach.

This reach, combined with Guy's local expertise provides a distinctive advantage to better serve his and SVN Cornerstone clients. Having acquired the SVN affiliation in 2015, he is leading the emergence of the SVN brand and offices throughout Eastern Washington and North Idaho.

With over 32 years of experience, Guy has been able to draw on the invaluable experiences having completed over 2,000 transactions with a total transaction volume exceeding over \$2 Billion in value.

Guy continues to be an active CCIM Candidate, member of ICSC, Greater Spokane Inc., a current member and former president of the Spokane Commercial Real Estate Traders Club. He is also involved with the community in support of Public and Parochial Schools on which he has served on numerous boards panels and fundraising campaigns.

Guy is an active outdoor enthusiast who enjoys the outdoors, lake time and an occasional round of golf. Married to Shawna Byrd in 1987 Guy and Shawna have three children who are in various stages of completing their college educations.

Memberships & Affiliations

ICSC ; CCIM ; Greater Spokane Incorporated (GSI) member; National Association of Realtors; Washington State Commercial Association of Realtors; Manito Golf and Country Club member

WA #17968

ID #DB35767

Phone: 509.953.5109

Fax: 509.321.2001

Cell: 509.953.5109

Email: guy.byrd@svn.com

Address: 1311 N. Washington Street
Suite D
Spokane, WA 99201

Advisor Bio & Contact 2

Memberships & Affiliations

Phone:

Fax:

Cell:

Email:

Address: 1311 N. Washington Street
Suite D
Spokane, WA 99201

Disclaimer

Disclaimer | Confidentiality

The material contained in this Investment Offering Brochure is furnished solely for the purpose of considering the purchase of the property within and is not to be used for any other purpose. This information should not, under any circumstances, be photocopied or disclosed to any third party without the written consent of SVN or Owner, or used for any purpose whatsoever other than to evaluate the possible purchase of the Property.

The only party authorized to represent the Property Owner ("Owner") in connection with the sale of the Property is the SVN Advisor listed in this proposal, and no other person is authorized by the Owner to provide any information or to make any representations other than contained in this Investment Offering Brochure. If the person receiving these materials does not choose to pursue a purchase of the Property, this Offering Brochure must be returned to SVN.

Neither the SVN Advisor nor the Owner make any representation or warranty, express or implied, as to the accuracy or completeness of the information contained herein, and nothing contained herein is or shall be relied upon as a promise or representation as to the future performance of the Property. This Offering Brochure may include certain statements and estimates by SVN with respect to the projected future performance of the Property. These Assumptions may or may not be proven to be correct, and there can be no assurance that such estimates will be achieved. Further, the SVN Advisor and the Owner disclaim any and all liability for representations or warranties, expressed or implied, contained in or omitted from this Investment Offering Brochure, or any other written or oral communication transmitted or made available to the recipient. The recipient shall be entitled to rely solely on those representations

and warranties that may be made to it in any final, fully executed and delivered Real Estate Purchase Agreement between it and Owner.

The information contained herein is subject to change without notice and the recipient of these materials shall not look to Owner or the SVN Advisor, nor any of their officers, employees, representatives, independent contractors or affiliates, for the accuracy or completeness thereof. Recipients of this Investment Offering Brochure are advised and encouraged to conduct their own comprehensive review and analysis of the Property.

This Investment Offering Brochure is a solicitation of interest only and is not an offer to sell the Property. The Owner expressly reserves the right, at its sole discretion, to reject any or all expressions of interest to purchase the Property and expressly reserves the right, at its sole discretion, to terminate negotiations with any entity, for any reason, at any time with or without notice. The Owner shall have no legal commitment or obligation to any entity reviewing the Investment Offering Brochure or making an offer to purchase the Property unless and until the Owner executes and delivers a signed Real Estate Purchase Agreement on terms acceptable to Owner, in Owner's sole discretion. By submitting an offer, a prospective purchaser will be deemed to have acknowledged the foregoing and agreed to release the Owner and the SVN Advisor from any liability with respect thereto.

To the extent Owner or any agent of Owner corresponds with any prospective purchaser, any prospective purchaser should not rely on any such correspondence or statements as binding Owner. Only a fully executed Real Estate Purchase Agreement shall bind the property and each prospective purchaser proceeds at its own risk.