

OFFICE INVESTMENT FOR SALE

KINGSLEY CENTER - 1279 KINGSLEY AVE

1279 Kingsley Avenue, Orange Park, FL 32073



PROPERTY FEATURES

- Office Investment in the Heart of Orange Park
- Access from Kingsley and DeBarry
- Close to OP Medical Center
- Lighted Intersection
- 2 Acre Parcel
- \$1,650,000

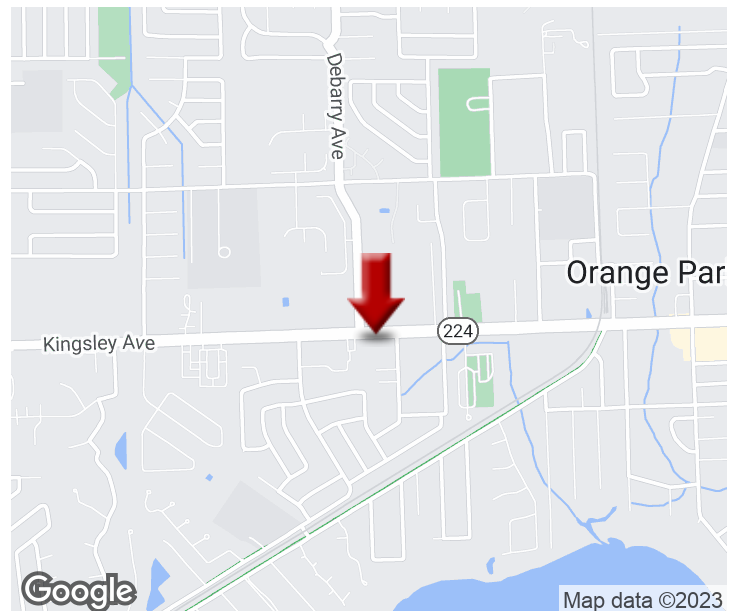

KELLER WILLIAMS FIRST COAST REALTY
151 College Dr,
#14
Orange Park, FL 32065

SANDRA KAHLE, CCIM
Managing Director
O: 904.541.0700
C: 904.838.6446
skahle@kahlecg.com

CYNTHIA MCLAIN, CCIM
Broker Associate
O: 904.541.0700
C: 904.545.4195
cmclain@kahlecg.com



We obtained the information above from sources we believe to be reliable. However, we have not verified its accuracy and make no guarantee, warranty or representation about it. It is submitted subject to the possibility of errors, omissions, change of price, rental or other conditions, prior sale, lease or financing, or withdrawal without notice. We include projections, opinions, assumptions or estimates for example only, and they may not represent current or future performance of the property. You and your tax and legal advisors should conduct your own investigation of the property and transaction.

Each Office Independently Owned and Operated kahlecommercialgroup.com



Demographic and Income Comparison Profile

1279 Kingsley Ave, Orange Park, Florida, 32073
Rings: 1, 3, 5 mile radii

Prepared by Esri
Latitude: 30.16541
Longitude: -81.72026

| | 1 mile | 3 miles | 5 miles |
|--------------------------------------|----------|----------|----------|
| Census 2010 Summary | | | |
| Population | 7,558 | 43,215 | 109,144 |
| Households | 2,874 | 17,251 | 40,997 |
| Families | 2,027 | 11,836 | 29,756 |
| Average Household Size | 2.57 | 2.47 | 2.62 |
| Owner Occupied Housing Units | 2,101 | 10,699 | 28,428 |
| Renter Occupied Housing Units | 773 | 6,552 | 12,569 |
| Median Age | 44.6 | 38.3 | 37.4 |
| 2018 Summary | | | |
| Population | 7,795 | 44,949 | 115,683 |
| Households | 2,955 | 17,881 | 43,253 |
| Families | 2,062 | 12,152 | 31,130 |
| Average Household Size | 2.58 | 2.48 | 2.63 |
| Owner Occupied Housing Units | 2,173 | 10,981 | 29,191 |
| Renter Occupied Housing Units | 782 | 6,901 | 14,062 |
| Median Age | 46.8 | 39.3 | 38.4 |
| Median Household Income | \$58,991 | \$53,050 | \$60,305 |
| Average Household Income | \$79,139 | \$72,421 | \$81,155 |
| 2023 Summary | | | |
| Population | 8,168 | 47,335 | 122,259 |
| Households | 3,095 | 18,819 | 45,633 |
| Families | 2,150 | 12,740 | 32,751 |
| Average Household Size | 2.58 | 2.48 | 2.64 |
| Owner Occupied Housing Units | 2,320 | 11,958 | 31,546 |
| Renter Occupied Housing Units | 774 | 6,860 | 14,087 |
| Median Age | 47.1 | 39.7 | 38.8 |
| Median Household Income | \$66,485 | \$58,648 | \$67,476 |
| Average Household Income | \$92,254 | \$84,136 | \$93,047 |
| Trends: 2018-2023 Annual Rate | | | |
| Population | 0.94% | 1.04% | 1.11% |
| Households | 0.93% | 1.03% | 1.08% |
| Families | 0.84% | 0.95% | 1.02% |
| Owner Households | 1.32% | 1.72% | 1.56% |
| Median Household Income | 2.42% | 2.03% | 2.27% |

Source: U.S. Census Bureau, Census 2010 Summary File 1. Esri forecasts for 2018 and 2023.

February 13, 2019



Demographic and Income Comparison Profile

1279 Kingsley Ave, Orange Park, Florida, 32073
Rings: 1, 3, 5 mile radii

Prepared by Esri
Latitude: 30.16541
Longitude: -81.72026

| 2018 Households by Income | 1 mile | | 3 miles | | 5 miles | |
|---------------------------|----------|---------|----------|---------|----------|---------|
| | Number | Percent | Number | Percent | Number | Percent |
| <\$15,000 | 168 | 5.7% | 1,416 | 7.9% | 3,253 | 7.5% |
| \$15,000 - \$24,999 | 220 | 7.4% | 1,624 | 9.1% | 3,402 | 7.9% |
| \$25,000 - \$34,999 | 263 | 8.9% | 2,118 | 11.8% | 4,231 | 9.8% |
| \$35,000 - \$49,999 | 529 | 17.9% | 3,110 | 17.4% | 6,462 | 14.9% |
| \$50,000 - \$74,999 | 643 | 21.8% | 3,763 | 21.0% | 8,377 | 19.4% |
| \$75,000 - \$99,999 | 429 | 14.5% | 2,287 | 12.8% | 6,401 | 14.8% |
| \$100,000 - \$149,999 | 413 | 14.0% | 2,212 | 12.4% | 6,781 | 15.7% |
| \$150,000 - \$199,999 | 166 | 5.6% | 672 | 3.8% | 2,238 | 5.2% |
| \$200,000+ | 124 | 4.2% | 679 | 3.8% | 2,109 | 4.9% |
| Median Household Income | \$58,991 | | \$53,050 | | \$60,305 | |
| Average Household Income | \$79,139 | | \$72,421 | | \$81,155 | |
| Per Capita Income | \$31,601 | | \$29,083 | | \$30,775 | |

| 2023 Households by Income | 1 mile | | 3 miles | | 5 miles | |
|---------------------------|----------|---------|----------|---------|----------|---------|
| | Number | Percent | Number | Percent | Number | Percent |
| <\$15,000 | 131 | 4.2% | 1,175 | 6.2% | 2,711 | 5.9% |
| \$15,000 - \$24,999 | 178 | 5.8% | 1,375 | 7.3% | 2,902 | 6.4% |
| \$25,000 - \$34,999 | 232 | 7.5% | 1,932 | 10.3% | 3,872 | 8.5% |
| \$35,000 - \$49,999 | 504 | 16.3% | 3,110 | 16.5% | 6,442 | 14.1% |
| \$50,000 - \$74,999 | 676 | 21.8% | 4,062 | 21.6% | 8,917 | 19.5% |
| \$75,000 - \$99,999 | 486 | 15.7% | 2,658 | 14.1% | 7,235 | 15.9% |
| \$100,000 - \$149,999 | 512 | 16.5% | 2,752 | 14.6% | 8,132 | 17.8% |
| \$150,000 - \$199,999 | 198 | 6.4% | 823 | 4.4% | 2,662 | 5.8% |
| \$200,000+ | 178 | 5.8% | 934 | 5.0% | 2,760 | 6.0% |
| Median Household Income | \$66,485 | | \$58,648 | | \$67,476 | |
| Average Household Income | \$92,254 | | \$84,136 | | \$93,047 | |
| Per Capita Income | \$36,631 | | \$33,643 | | \$35,097 | |

Data Note: Income is expressed in current dollars.

Source: U.S. Census Bureau, Census 2010 Summary File 1. Esri forecasts for 2018 and 2023.

February 13, 2019

5 miles

Trends 2018-2023

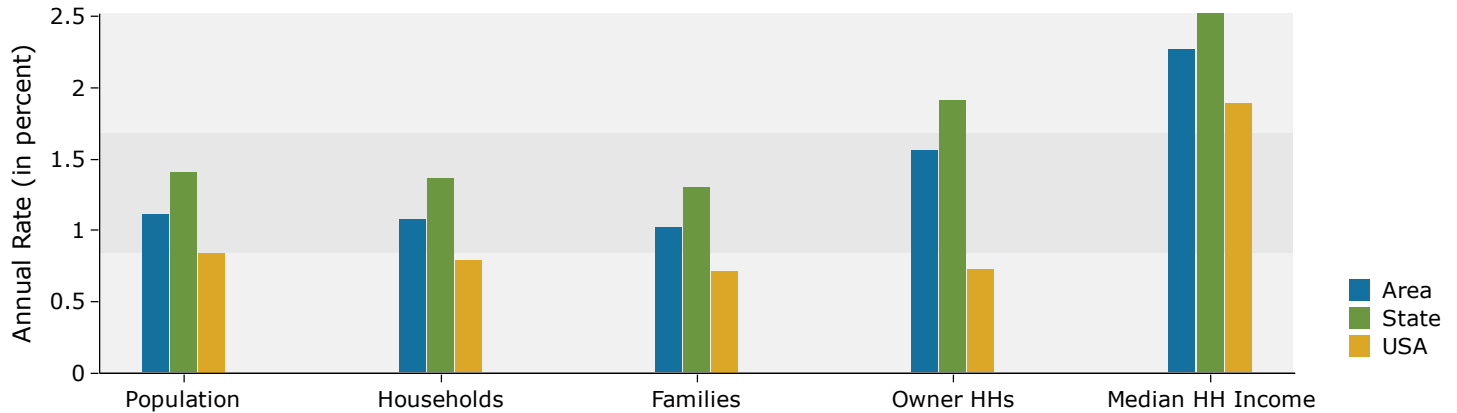

Population by Age

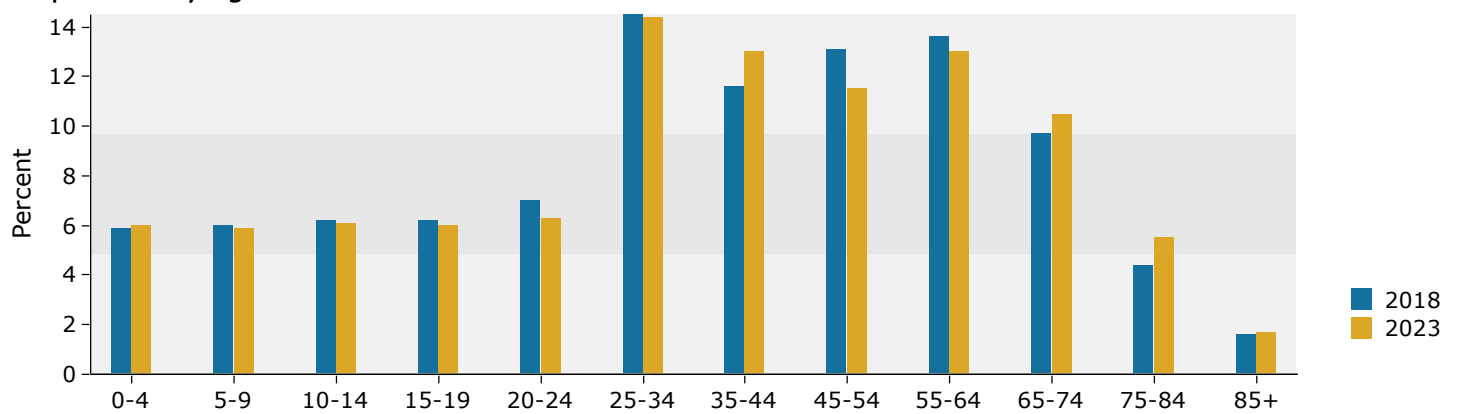

2018 Household Income

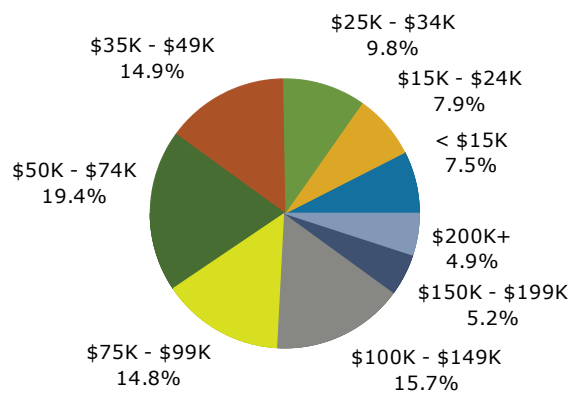

2018 Population by Race

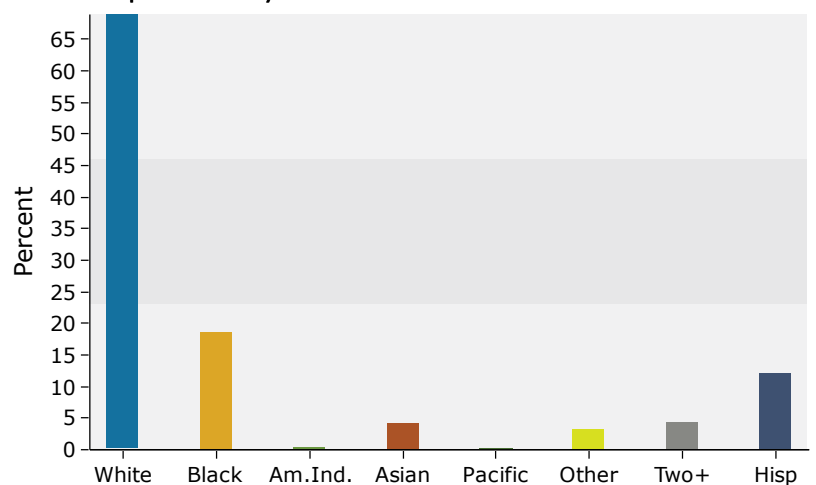

KINGSLEY CENTER - 1279 KINGSLEY AVE

1279 Kingsley Avenue, Orange Park, FL 32073

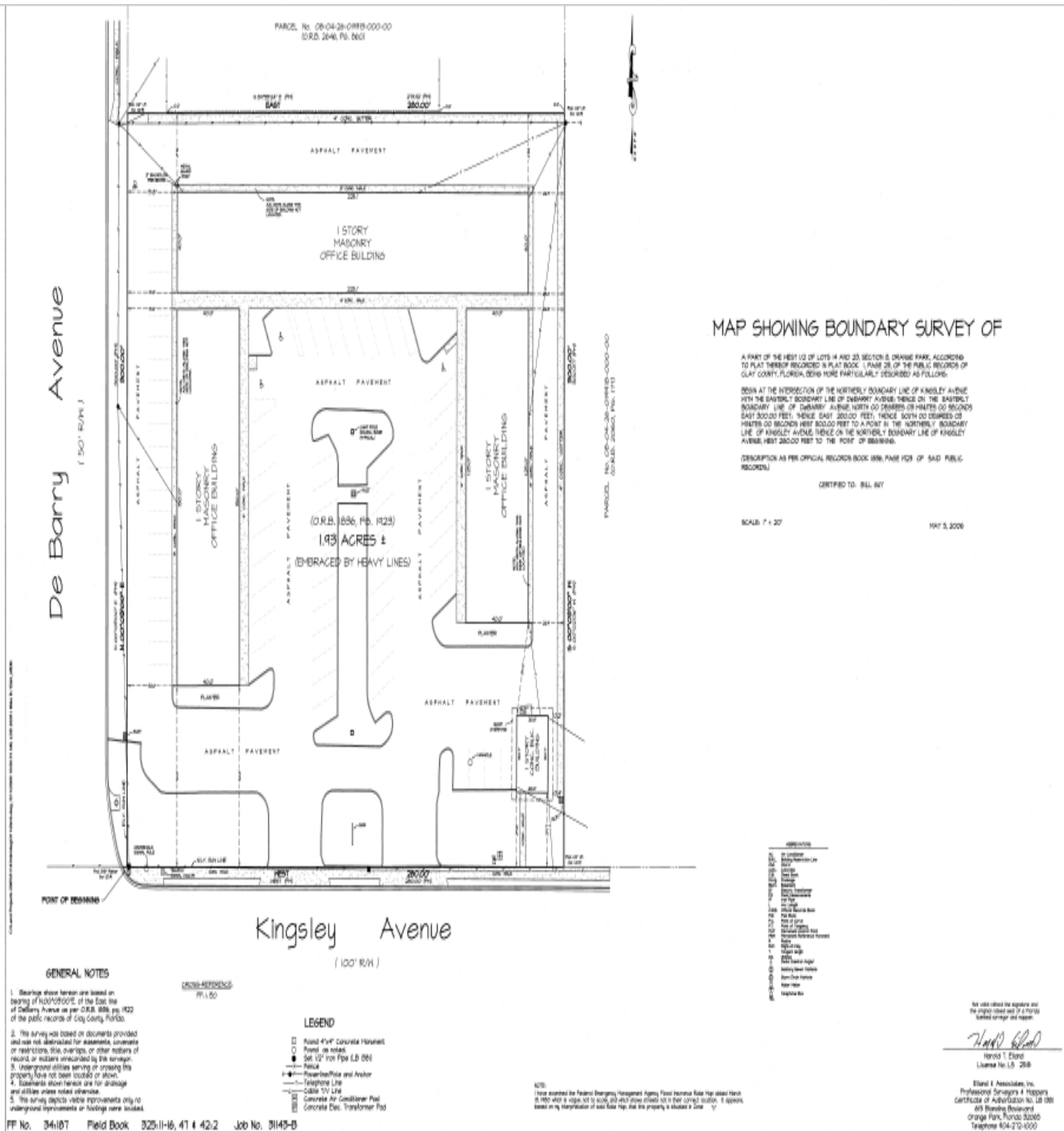

KELLER WILLIAMS FIRST COAST REALTY
151 College Dr,
#14
Orange Park, FL 32065

SANDRA KAHLE, CCIM
Managing Director
O: 904.541.0700
C: 904.838.6446
skahle@kahleecg.com

CYNTHIA MCLAIN, CCIM
Broker Associate
O: 904.541.0700
C: 904.545.4195
cmclain@kahleecg.com



We obtained the information above from sources we believe to be reliable. However, we have not verified its accuracy and make no guarantee, warranty or representation about it. It is submitted subject to the possibility of errors, omissions, change of price, rental or other conditions, prior sale, lease or financing, or withdrawal without notice. We include projections, opinions, assumptions or estimates for example only, and they may not represent current or future performance of the property. You and your tax and legal advisors should conduct your own investigation of the property and transaction.

Each Office Independently Owned and Operated kahlecommercialgroup.com

OFFICE INVESTMENT FOR SALE

KINGSLEY CENTER - 1279 KINGSLEY AVE

1279 Kingsley Avenue, Orange Park, FL 32073

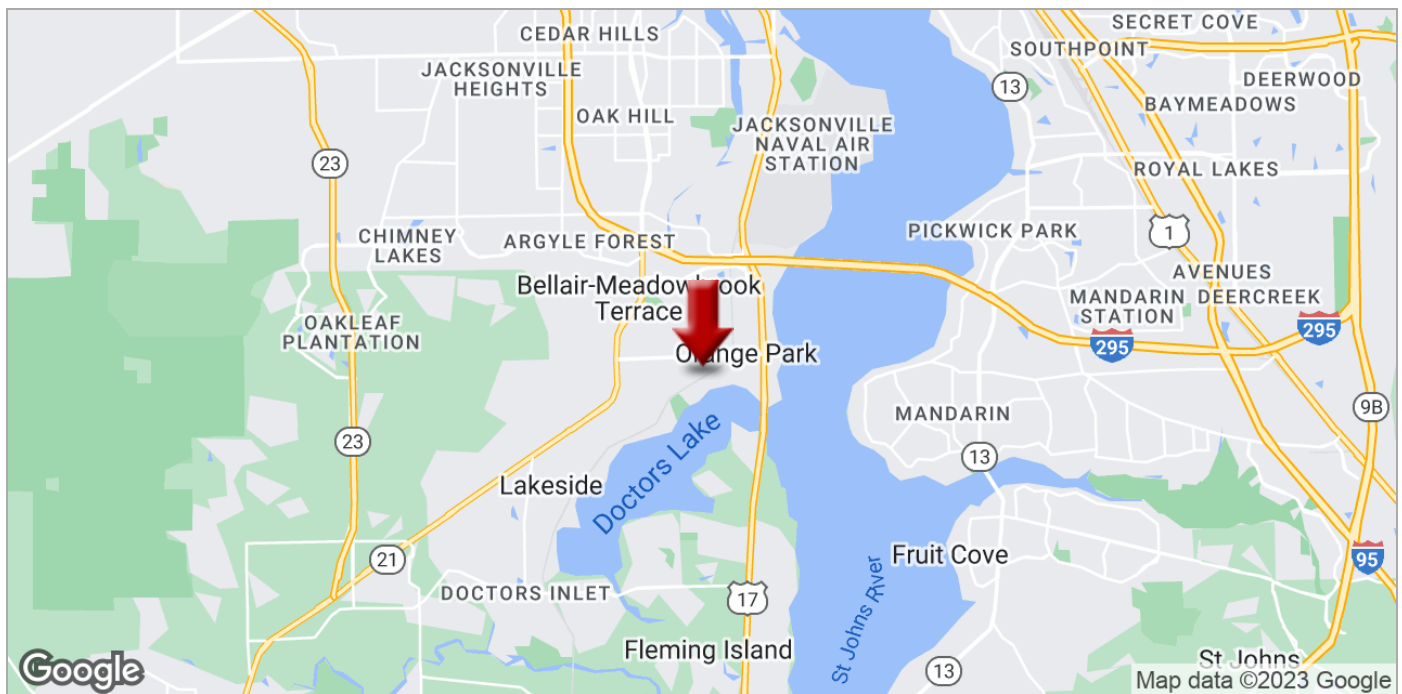
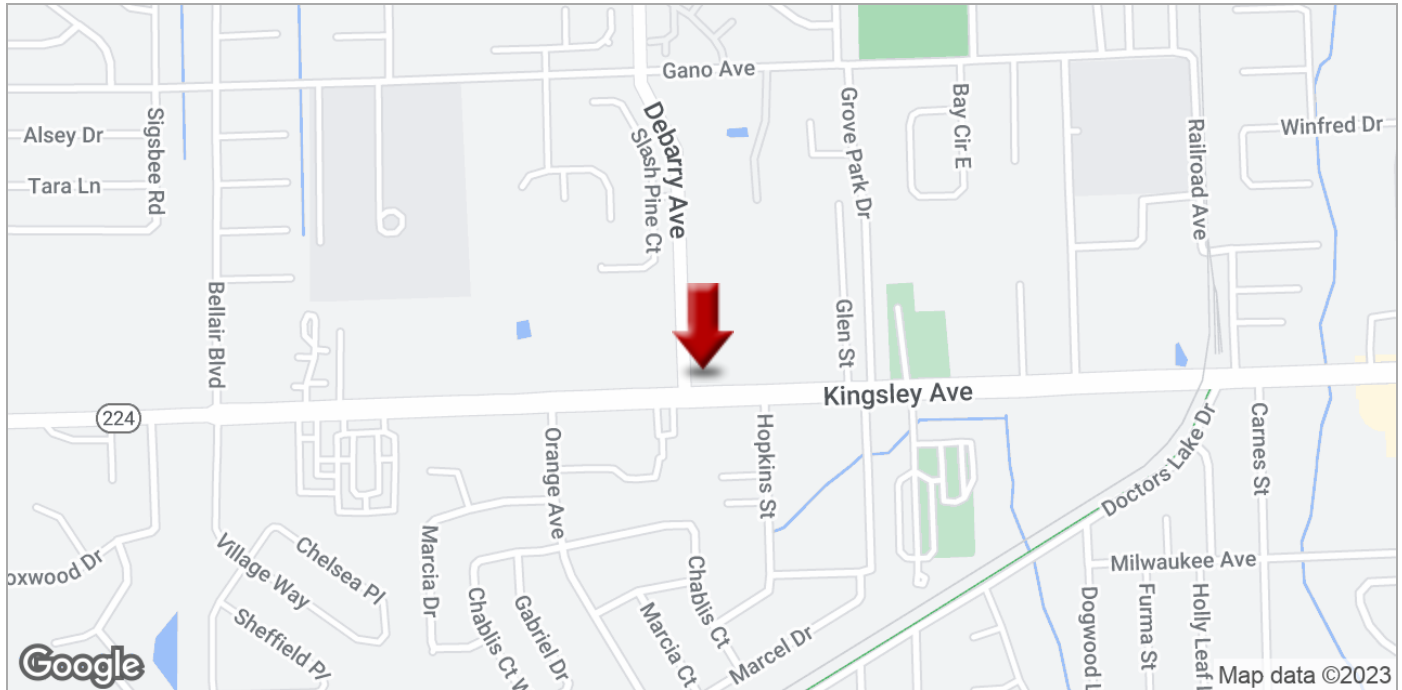

KELLER WILLIAMS FIRST COAST REALTY
151 College Dr,
#14
Orange Park, FL 32065

SANDRA KAHLE, CCIM
Managing Director
O: 904.541.0700
C: 904.838.6446
skahle@kahlecg.com

CYNTHIA MCLAIN, CCIM
Broker Associate
O: 904.541.0700
C: 904.545.4195
cmclain@kahlecg.com



We obtained the information above from sources we believe to be reliable. However, we have not verified its accuracy and make no guarantee, warranty or representation about it. It is submitted subject to the possibility of errors, omissions, change of price, rental or other conditions, prior sale, lease or financing, or withdrawal without notice. We include projections, opinions, assumptions or estimates for example only, and they may not represent current or future performance of the property. You and your tax and legal advisors should conduct your own investigation of the property and transaction.

Each Office Independently Owned and Operated kahlecommercialgroup.com



Rings: 1, 3, 5 mile radii

Longitude: -81.70426

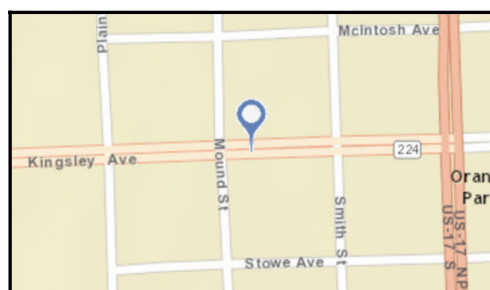

- ▲ **Up to 6,000 vehicles per day**
- ▲ **6,001 - 15,000**
- ▲ **15,001 - 30,000**
- ▲ **30,001 - 50,000**
- ▲ **50,001 - 100,000**
- ▲ **More than 100,000 per day**



Page 1 of 1