



Each office independently owned and operated

FOR SALE | LAND

# LAND FOR SALE

1920 WI-35, SOMERSET, WI 54025

RE/MAX ADVANTAGE PLUS

1251 Town Centre Drive  
Eagan, MN 55123  
REMAXCOMMERCIAL.COM

PRESENTED BY:

**TIM LITTLE**

Chief Commercial Broker  
952.432.4900  
tctimlittle@gmail.com

**JIM STARR**

Sr. Associate  
612.247.5898  
jjstarr41@gmail.com

**JEREMY FELDMANN**

Associate Broker  
406.314.3333  
jeremyfeldmann@gmail.com

**LUIS OLVERA**

Associate  
612.803.0142  
luisolvera@comcast.net



# EXECUTIVE SUMMARY



## OFFERING SUMMARY

Sale Price:	\$1,075,000
Available SF:	
Lot Size:	84 Acres
Price / Acre:	\$12,798

## PROPERTY OVERVIEW

Just north of Somerset -84 acres of land zoned for Residential use. Currently being used for Auto Salvage with Conditional Use Permit. Land has Known Environmental Issues.

LAND  
FOR SALE

RE/MAX ADVANTAGE PLUS

Each office independently owned and operated

1251 Town Centre Drive  
Eagan, MN 55123

REMAXCOMMERCIAL.COM



# LOCATION MAP

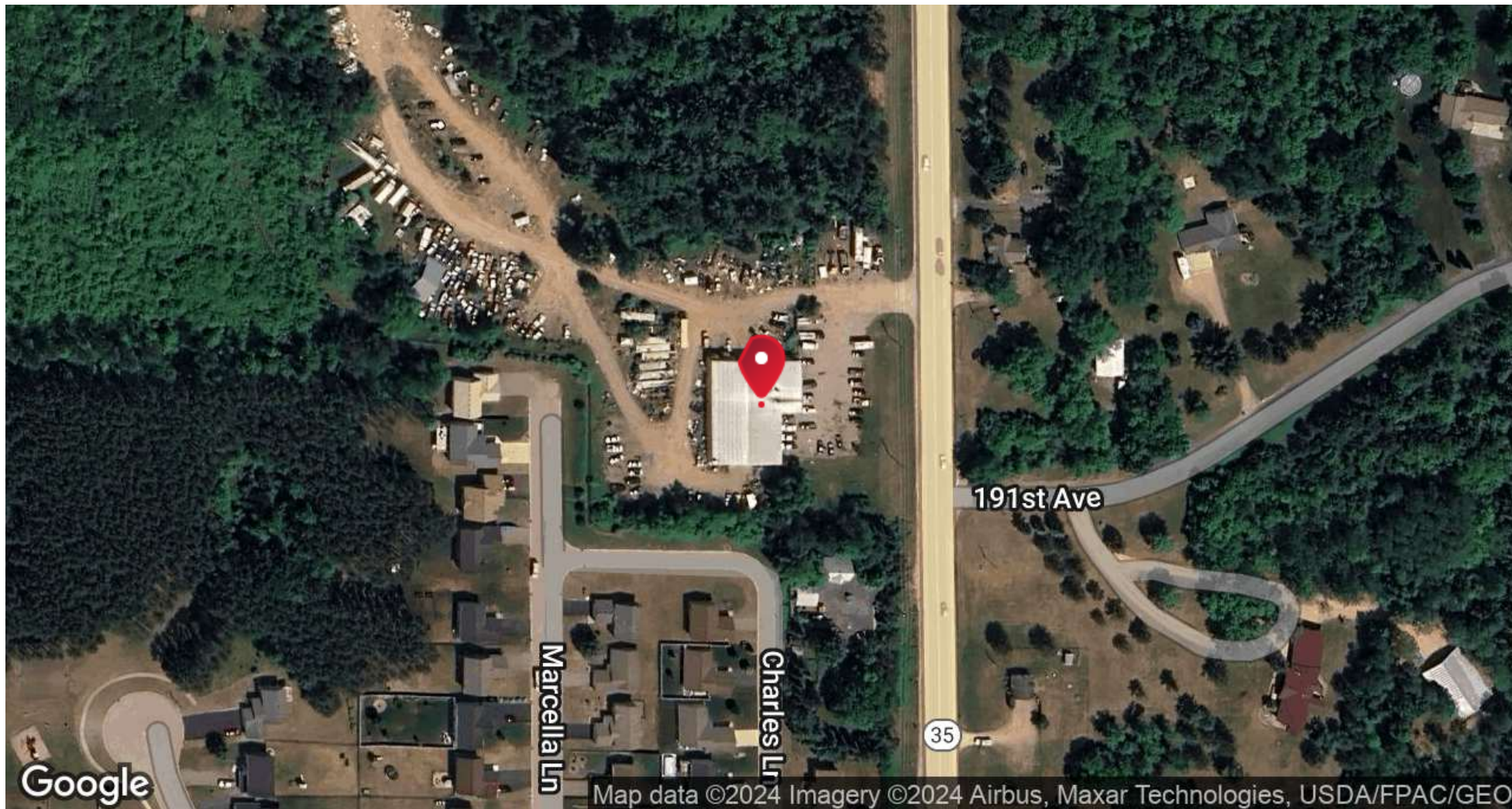

LAND  
FOR SALE

**RE/MAX ADVANTAGE PLUS**

Each office independently owned and operated

**P 3**

1251 Town Centre Drive  
Eagan, MN 55123

REMAXCOMMERCIAL.COM

# MEET THE TEAM



**TIM LITTLE**

Chief Commercial Broker

**C:** 952.432.4900

tctimlittle@gmail.com



**JIM STARR**

Sr. Associate

**C:** 612.247.5898

jjstarr41@gmail.com



**JEREMY FELDMANN**

Associate Broker

**C:** 406.314.3333

jeremyfeldmann@gmail.com



**LUIS OLVERA**

Associate

**C:** 612.803.0142

luis1olvera@comcast.net

LAND  
FOR SALE

**RE/MAX ADVANTAGE PLUS**

Each office independently owned and operated

1251 Town Centre Drive  
Eagan, MN 55123

REMAXCOMMERCIAL.COM