



# LATAH CREEK SHORT COURSE

5840 S MEADOWLANE RD  
SPOKANE, WA 99224

Guy D. Byrd



# Executive Summary

## PROPERTY SUMMARY

**SALE PRICE:** \$695,000

---

**LOT SIZE:** 5.76 Acres

---

**BUILDING SIZE:** 1,500 SF

---

**ZONING:** Low Density Residential. Golf Course Is Under A Special Use Permit That Includes Related Activities: Restaurant/Alcohol

---

**CROSS STREETS:** South Meadow Lane Road & South Inland Empire Highway

---

**TRAFFIC COUNT:** 14,800



## PROPERTY HIGHLIGHTS

- 27% increase in revenue from 2013 to 2015
- Cash Out or Seller Financing is Available to Qualified Buyers
- Includes 9 Hole Golf Course and Foot Golf, Club House, all Out Buildings
- Well that pumps 90 gallons per minute with 100 P.S.L.



# Additional Photos





# Additional Photos





# Additional Photos





# Additional Photos

## Prices

### **Golf and FootGolf Prices:**

|                      |                     |
|----------------------|---------------------|
| Adult                | \$10                |
| Senior               | \$9                 |
| Junior               | \$8                 |
| Extra 9 holes        | \$4 (no rain check) |
| FootGolf ball rental | \$3                 |
| Golf club rental     | Available           |

### **Season Pass**

|         |       |
|---------|-------|
| Family* | \$495 |
| Adult   | \$250 |
| Youth   | \$180 |
| Senior  | \$200 |

\* - Family pass is good for 2 adults and 2 children under 18  
Season passes are good for one year from the date of purchase.

### **Frequency Card**

Purchase 2 rounds, get 3rd free (VALID FOR INDIVIDUAL ONLY)

|        |      |             |
|--------|------|-------------|
| Adult  | \$20 | (save \$10) |
| Youth  | \$14 | (save \$7)  |
| Senior | \$18 | (save \$9)  |
| Family | \$64 | (save \$34) |



# Location Maps

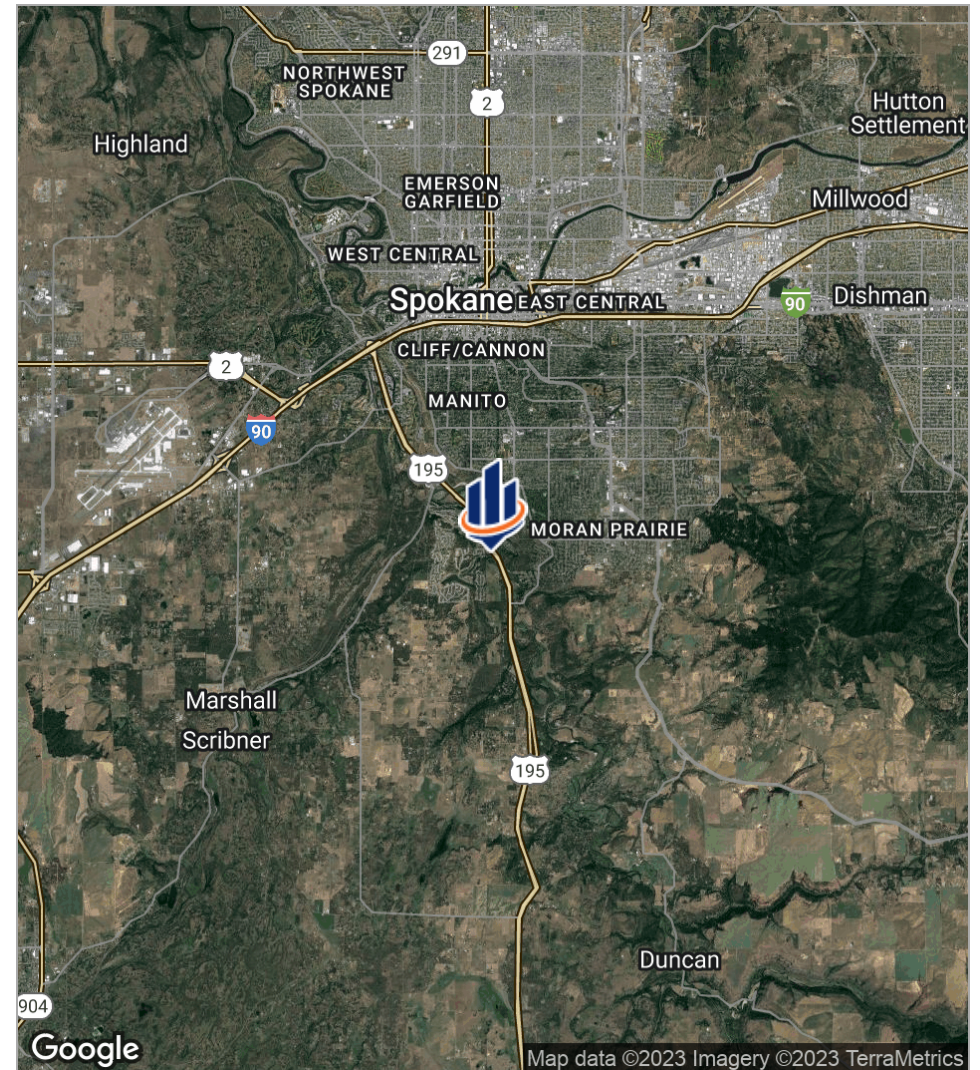
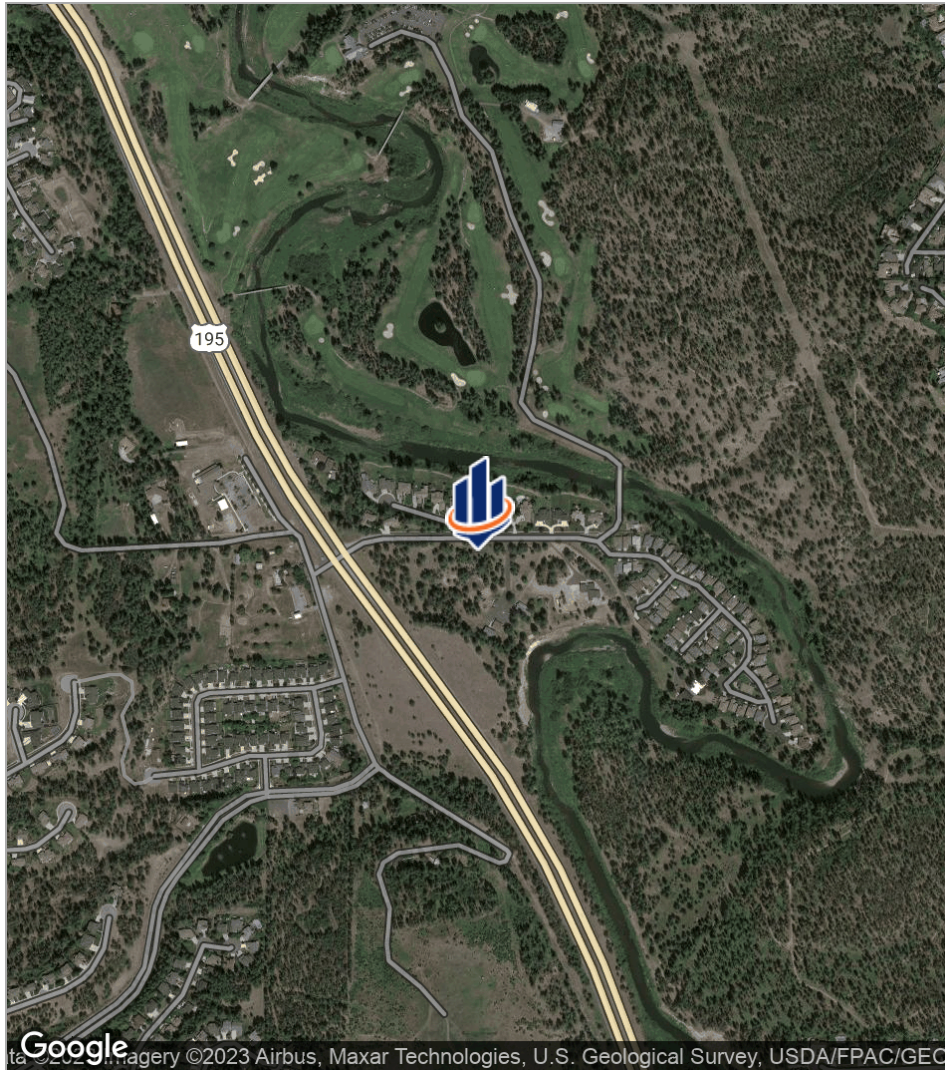



# Demographics Map



|                     | 1 Mile    | 5 Miles   | 10 Miles  |
|---------------------|-----------|-----------|-----------|
| Total Population    | 1,150     | 119,652   | 353,233   |
| Population Density  | 366       | 1,523     | 1,124     |
| Median Age          | 51.8      | 39.1      | 36.5      |
| Median Age [Male]   | 49.4      | 37.0      | 35.3      |
| Median Age [Female] | 53.1      | 40.8      | 37.6      |
| Total Households    | 543       | 52,971    | 149,787   |
| # of Persons Per HH | 2.1       | 2.3       | 2.4       |
| Average HH Income   | \$80,971  | \$64,502  | \$56,170  |
| Average House Value | \$353,284 | \$262,646 | \$205,221 |

\* Demographic data derived from 2020 ACS - US Census



# Advisor Bio & Contact 1



## Guy D. Byrd

Designated Broker

SVN | Cornerstone

Guy is the founder, owner and Managing Director of SVN Cornerstone in Spokane. Guy specializes in the retail and industrial sectors of Commercial Real Estate including property sales, leasing and development on behalf of his regional and national clients.

Guy continues to be an active CCIM Candidate, member of ICSC, and Greater Spokane Inc., and is a former president and current member of the Spokane Commercial Real Estate Traders Club and serves on the Red Cross Board of Directors for the Northwest Region. He is also involved with the community in support of Public and Parochial Schools on which he has served on numerous boards, panels and fundraising campaigns.

### Memberships & Affiliations

ICSC ; CCIM ; Greater Spokane Incorporated (GSI) member; National Association of Realtors; Washington State Commercial Association of Realtors; Manito Golf and Country Club member

WA #17968

ID #DB35767

Phone: 509.953.5109

Fax: 509.321.2001

Cell: 509.953.5109

Email: [guy.byrd@svn.com](mailto:guy.byrd@svn.com)

Address: 1311 N. Washington Street  
Suite D  
Spokane, WA 99201



# Advisor Bio & Contact 2

## Memberships & Affiliations

Phone:

Fax:

Cell:

Email:

Address: 1311 N. Washington Street  
Suite D  
Spokane, WA 99201



# Disclaimer

## Disclaimer | Confidentiality

The material contained in this Investment Offering Brochure is furnished solely for the purpose of considering the purchase of the property within and is not to be used for any other purpose. This information should not, under any circumstances, be photocopied or disclosed to any third party without the written consent of SVN or Owner, or used for any purpose whatsoever other than to evaluate the possible purchase of the Property.

The only party authorized to represent the Property Owner ("Owner") in connection with the sale of the Property is the SVN Advisor listed in this proposal, and no other person is authorized by the Owner to provide any information or to make any representations other than contained in this Investment Offering Brochure. If the person receiving these materials does not choose to pursue a purchase of the Property, this Offering Brochure must be returned to SVN.

Neither the SVN Advisor nor the Owner make any representation or warranty, express or implied, as to the accuracy or completeness of the information contained herein, and nothing contained herein is or shall be relied upon as a promise or representation as to the future performance of the Property. This Offering Brochure may include certain statements and estimates by SVN with respect to the projected future performance of the Property. These Assumptions may or may not be proven to be correct, and there can be no assurance that such estimates will be achieved. Further, the SVN Advisor and the Owner disclaim any and all liability for representations or warranties, expressed or implied, contained in or omitted from this Investment Offering Brochure, or any other written or oral communication transmitted or made available to the recipient. The recipient shall be entitled to rely solely on those representations

and warranties that may be made to it in any final, fully executed and delivered Real Estate Purchase Agreement between it and Owner.

The information contained herein is subject to change without notice and the recipient of these materials shall not look to Owner or the SVN Advisor, nor any of their officers, employees, representatives, independent contractors or affiliates, for the accuracy or completeness thereof. Recipients of this Investment Offering Brochure are advised and encouraged to conduct their own comprehensive review and analysis of the Property.

This Investment Offering Brochure is a solicitation of interest only and is not an offer to sell the Property. The Owner expressly reserves the right, at its sole discretion, to reject any or all expressions of interest to purchase the Property and expressly reserves the right, at its sole discretion, to terminate negotiations with any entity, for any reason, at any time with or without notice. The Owner shall have no legal commitment or obligation to any entity reviewing the Investment Offering Brochure or making an offer to purchase the Property unless and until the Owner executes and delivers a signed Real Estate Purchase Agreement on terms acceptable to Owner, in Owner's sole discretion. By submitting an offer, a prospective purchaser will be deemed to have acknowledged the foregoing and agreed to release the Owner and the SVN Advisor from any liability with respect thereto.

To the extent Owner or any agent of Owner corresponds with any prospective purchaser, any prospective purchaser should not rely on any such correspondence or statements as binding Owner. Only a fully executed Real Estate Purchase Agreement shall bind the property and each prospective purchaser proceeds at its own risk.