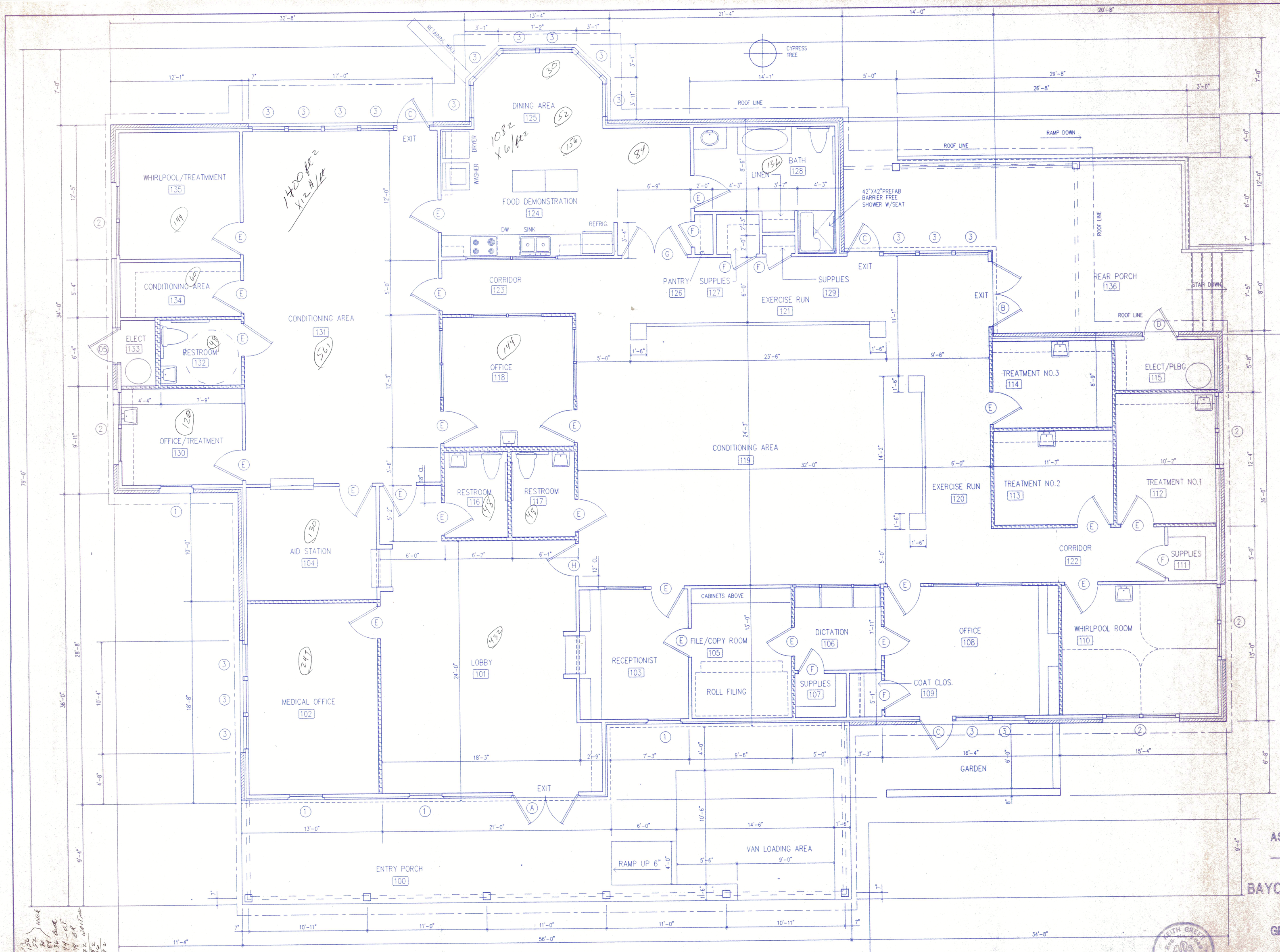

FLOOR PLAN

SCALE: 1/4" = 1'-0"

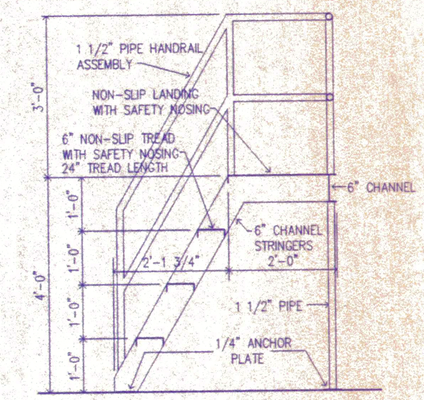

SHIPS LADDER EXERCISE PLATFORM BY GENERAL CONTRACTOR. INSTALL AT ROOM 119 AT LOCATION DESIGNATED BY OWNER. SUBMIT FABRICATION DRAWING FOR APPROVAL.

DETAIL 2

SCALE: 1/2" = 1'-0"

PARTITION SCHEDULE

TYPE 1

NEW PARTITION: 2X4 WOOD STUDS AT 16"O.C. WITH 5/8" FR GYPSUM BOARD BOTH SIDES. EXTEND GYPSUM BOARD MIN. 6" ABOVE CEILING WHERE SUSPENDED CEILING IS SPECIFIED. PROVIDE FIRE BLOCKING AT MID POINT FOR 9FT CEILINGS AND THIRD POINTS FOR ALL OTHERE CEILINGS GREATER THAN 9FT. PROVIDE MIN. 2X12 BLOCKING WHERE WALL MOUNTED FIXTURES AND EQUIPMENT IS SHOWN ON PLANS OR PER OWNERS DIRECTION FOR EQUIPMENT NOT SHOWN. COORDINATED WITH OWNER PRIOR TO INSTALLATION OF GYPSUM BOARD.

PROVIDE 2X6 WOOD STUDS AT 16"O.C. FOR ALL PLUMBING WALLS AND SUBSTITUTE WATERPROOF GYPSUM BOARD IN WET AREA TO A MIN. OF 4FT ABOVE FINISH FLOOR.

PROVIDE WOOD BLOCKING IN WALLS TO RECEIVE CHAIR RAIL.

TYPE 2

SOUNDPROOF PARTITION: SAME AS TYPE NO.1 ABOVE EXCEPT PROVIDE 2" SOUND ATTENUATING BATTS IN PARTITION AND OVER CENTER OF PARTION EXTENDED MIN. OF 4FT EACH SIDE.

TYPE 3

EXT PARTITION: SAME AS PARTITION NO.1 EXCEPT ADD BRICK VENEER PER CONSTRUCTION STD. REFERENCE EXTERIOR ELEVATION FOR TYPE OF BOND AND JOINTS.

TYPE 4

EXTERIOR PARTITION: SAME AS PARTITION NO.1 EXCEPT ADD REDWOOD LAP SIDING PRIME AND PAINTED. REFERENCE EXTERIOR ELEVATION FOR ADDITION NOTES.

BUILDING TWO

ASCENSION THERAPY SPECIALISTS
RUSSELL GRAHAM

PHASE ONE
BAYOU OAKS OFFICE CONDOMINIUM
12320 HIGHWAY 44
GONZALES, LOUISIANA

GREER - DAUZAT & ASSOCIATES
ARCHITECT & DESIGNERS
BATON ROUGE, LOUISIANA
(504) 291-2461

DATE: 5-28-96

DRAWING NO.
A-2