

SURVEY FOR
Betty Lou Banks
Being 61.44 Acres
out of a called 57 1/2 Acre Tract
situated in the H.G. Johnson Survey
Abstract No. 348
Volume 625, Page 357
D.R.W.C.T.
Williamson County, Texas

0 200 400
Feet
SCALE: 1" = 200'

Note:
The bearing basis for this survey is the
State Plane Coordinate System,
NAD83, Texas Central Zone, (4203),
GEOID: 12A
Datum: NAVD88,
CONVERGENCE: 1'29'24.90"

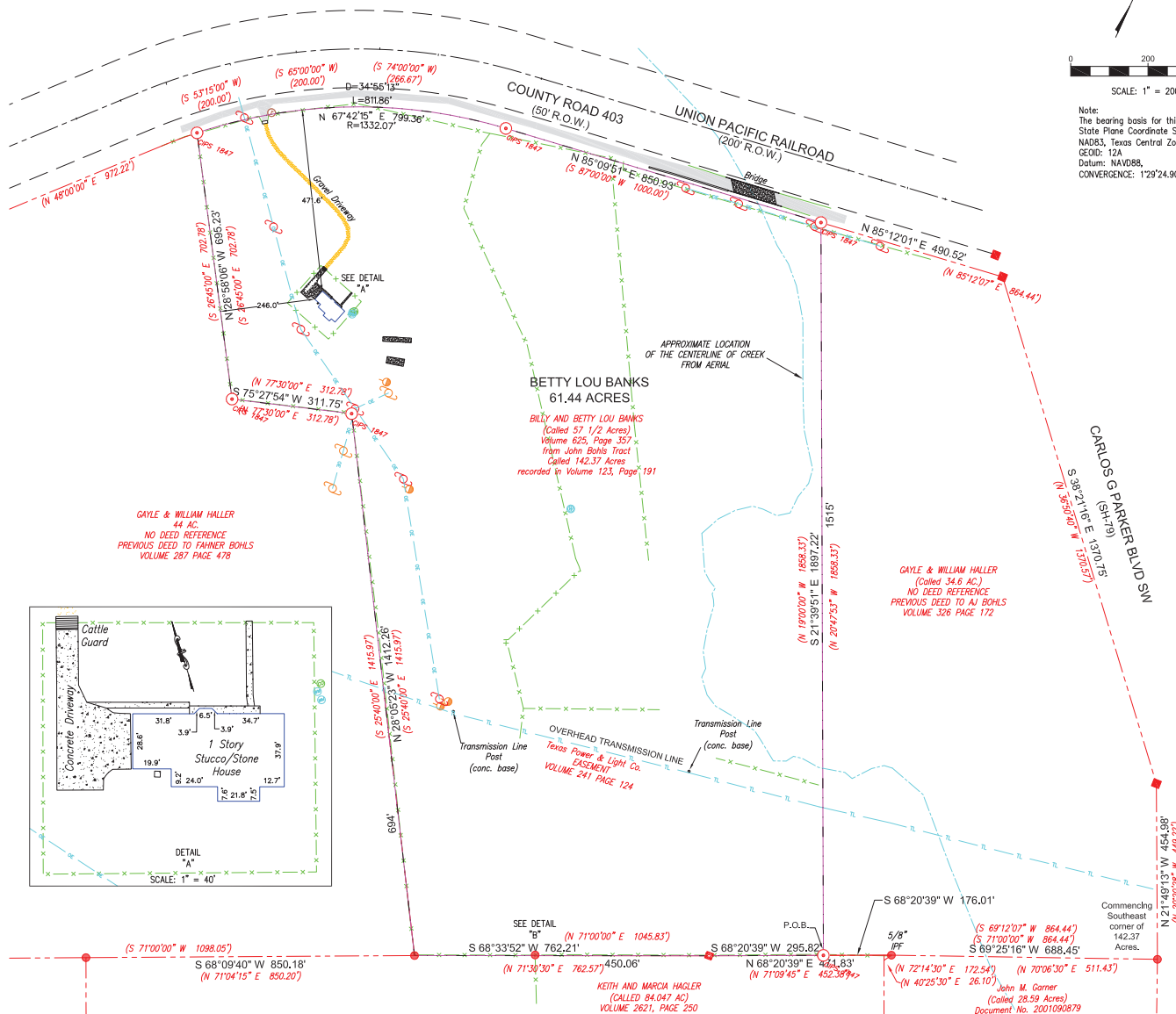

STANDARD SURVEY NOTE:
THIS SURVEY HAS BEEN COMPLETED WITHOUT THE BENEFIT OF AN ABSTRACTED TITLE. A CURRENT TITLE COMMITMENT HAS NOT BEEN PROVIDED TO IDENTIFY ADDITIONAL RECORD EASEMENTS WHICH MAY BE APPLICABLE. RESTRICTIVE COVENANTS AND OTHER MATTERS HAVE NOT BEEN RESEARCHED AS A PART OF THIS SURVEY. SEE APPLICABLE RESTRICTIVE COVENANTS AND LOCAL CODES FOR APPLICABLE DEVELOPMENT LIMITATIONS. NOTHING IN THIS SURVEY IS INTENDED TO EXPRESS AN OPINION REGARDING OWNERSHIP OR TITLE.

I, THE UNDERSIGNED HEREBY CERTIFY THAT THIS SURVEY WAS MADE ON THE GROUND OF THE PROPERTY LEGALLY DESCRIBED HEREON, UNDER MY SUPERVISION. THIS PLAT IS CORRECT TO THE BEST OF MY KNOWLEDGE AND BELIEF AND IDENTIFIES ANY EVIDENCE OF BOUNDARY LINE CONFLICTS, SHORTAGES IN AREA, PROTRUSIONS, INTRUSIONS, AND OVERLAPPING OF SIGNIFICANT IMPROVEMENTS. THIS PROPERTY ABUTS A PUBLIC ROADWAY, EXCEPT AS SHOWN HEREON.

Survey Date October 08, 2019

William F. Forest, Jr. R.P.L.S. 1847

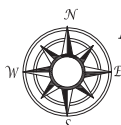

Forest Surveying & Mapping Company
1002 Ash St. Georgetown, Texas
phone: 512-930-5927
www.forestsurveying.com
TBPLS FIRM NO.10002000

Drawing Date: October 09, 2019

Field Book/Page: 145/53

LO: B Banks

Project Name: BANKS

Dwg: BANKS

Sheet One of One