



**SALE**

## Retail Investment Property

**130-136 JACKSON STREET NE**

Albuquerque, NM 87108

---

**PRESENTED BY:**

**KELLY SCHMIDT, MICP**

Senior Advisor

O: 505.503.2643

C: 505.417.1214

[kelly.schmidt@svn.com](mailto:kelly.schmidt@svn.com)

**WALT ARNOLD, CCIM, SIOR**

Managing Director

O: 505.256.1255

C: 505.269.9358

[walt.arnold@svn.com](mailto:walt.arnold@svn.com)

**JANET HORTON**

Associate Advisor

O: 505.503.2631

C: 505.488.1835

[janet.horton@svn.com](mailto:janet.horton@svn.com)

## PROPERTY SUMMARY

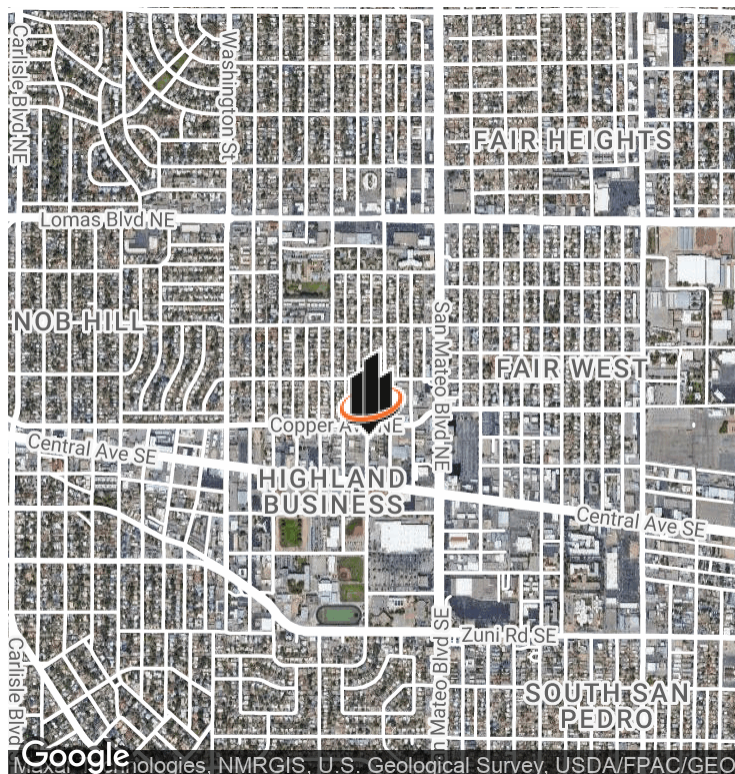

### OFFERING SUMMARY

**SALE PRICE:** \$385,000

**BUILDING SIZE:** 5,800 SF

**AVAILABLE SF:** Fully Leased

**LOT SIZE:** 0.31 Acres

**CAP RATE:** 6.66%

**NOI:** \$25,633

**ZONING:** MX-M

**MARKET:** Albuquerque

**SUBMARKET:** University

**TRAFFIC COUNT:** 25,000

### PROPERTY OVERVIEW

The property is approximately 5,800 square feet located in Albuquerque, NM. It has a good tenant mix and is being sold as an investment property.

### PROPERTY HIGHLIGHTS

- Property is a retail building
- Great tenant mix
- Located in the University submarket of Albuquerque
- Property is in great condition

**KELLY SCHMIDT, MICP**  
Senior Advisor  
O: 505.503.2643 | C: 505.417.1214  
kelly.schmidt@svn.com

**WALT ARNOLD, CCIM, SIOR**  
Managing Director  
O: 505.256.1255 | C: 505.269.9358  
walt.arnold@svn.com

**JANET HORTON**  
Associate Advisor  
O: 505.503.2631 | C: 505.488.1835  
janet.horton@svn.com



# Financial Analysis

FINANCIAL SUMMARY

INVESTMENT OVERVIEW

PRICE	\$385,000
PRICE PER SF	\$66
PRICE PER UNIT	\$77,000
GRM	8.22
CAP RATE	6.66%
CASH-ON-CASH RETURN (YR 1)	6.66%
TOTAL RETURN (YR 1)	\$25,633

OPERATING DATA

GROSS SCHEDULED INCOME	\$46,811
TOTAL SCHEDULED INCOME	\$46,811
VACANCY COST	\$2,341
GROSS INCOME	\$44,470
OPERATING EXPENSES	\$18,837
NET OPERATING INCOME	\$25,633
PRE-TAX CASH FLOW	\$25,633

FINANCING DATA

DOWN PAYMENT	\$385,000
--------------	-----------

<b>KELLY SCHMIDT, MICP</b> Senior Advisor O: 505.503.2643   C: 505.417.1214 kelly.schmidt@svn.com	<b>WALT ARNOLD, CCIM, SIOR</b> Managing Director O: 505.256.1255   C: 505.269.9358 walt.arnold@svn.com	<b>JANET HORTON</b> Associate Advisor O: 505.503.2631   C: 505.488.1835 janet.horton@svn.com
--	---	---



RENT ROLL

SUITE	TENANT NAME	SIZE SF	% OF BUILDING	PRICE / SF / YEAR	ANNUAL RENT	LEASE START	LEASE END
130-A	Abdul Kamara	800 SF	13.79%	\$7.79	\$6,228.00	1/1/2012	12/31/26
130-B	Sarah Baca	800 SF	13.79%	\$7.56	\$6,048.00	4/20/21	3/31/26
130-C	Jose (ART) Rocha	800 SF	13.79%	\$7.55	\$6,042.00	1/1/21	12/31/25
132	Rudy Ortega - El Seville Hair Styling	1,100 SF	18.97%	\$8.42	\$9,264.00	7/1/05	10/31/24
136	Silent Thunder	2,300 SF	39.66%	\$8.36	\$19,228.56	1/1/04	10/31/24
TOTALS		5,800 SF	100%	\$39.68			
AVERAGES		1,160 SF	20%	\$7.94			

**KELLY SCHMIDT, MICP**  
Senior Advisor  
O: 505.503.2643 | C: 505.417.1214  
kelly.schmidt@svn.com

**WALT ARNOLD, CCIM, SIOR**  
Managing Director  
O: 505.256.1255 | C: 505.269.9358  
walt.arnold@svn.com

**JANET HORTON**  
Associate Advisor  
O: 505.503.2631 | C: 505.488.1835  
janet.horton@svn.com

INCOME & EXPENSES

INCOME SUMMARY

ABDUL KAMARA - 130-A	\$6,228
SARAH BACA - 130-B	\$6,048
JOSE (ART) ROCHA - 130-C	\$6,042
RUDY ORTEGA-EL SEVILLE HAIR STYLING - 132	\$9,264
SILENT THUNDER - 136	\$19,229
VACANCY COST	(\$2,341)
GROSS INCOME	\$44,470

EXPENSES SUMMARY

PROPERTY TAX	\$4,364
PROPERTY INSURANCE	\$5,640
MANAGEMENT FEES	\$2,312
LANDSCAPE MAINTENANCE AND REPAIRS	\$1,503
LIGHTING AND ELECTRICAL MAINTENANCE/REPAIRS	\$372
ROOF MAINTENANCE	\$1,500
HVAC REPAIR	\$1,500
ELECTRICITY	\$146
WATER	\$307
SEWER	\$228
REFUSE	\$753
PLUMBING	\$212
OPERATING EXPENSES	\$18,837

NET OPERATING INCOME	\$25,633
----------------------	----------

<b>KELLY SCHMIDT, MICP</b> Senior Advisor O: 505.503.2643   C: 505.417.1214 kelly.schmidt@svn.com	<b>WALT ARNOLD, CCIM, SIOR</b> Managing Director O: 505.256.1255   C: 505.269.9358 walt.arnold@svn.com	<b>JANET HORTON</b> Associate Advisor O: 505.503.2631   C: 505.488.1835 janet.horton@svn.com
--	---	---

## ADDITIONAL PHOTOS



**KELLY SCHMIDT, MICP**  
Senior Advisor  
O: 505.503.2643 | C: 505.417.1214  
kelly.schmidt@svn.com

**WALT ARNOLD, CCIM, SIOR**  
Managing Director  
O: 505.256.1255 | C: 505.269.9358  
walt.arnold@svn.com

**JANET HORTON**  
Associate Advisor  
O: 505.503.2631 | C: 505.488.1835  
janet.horton@svn.com

**130-136 JACKSON STREET NE** | 130-136 Jackson Street NE Albuquerque, NM 87108 **SVN | WALT ARNOLD COMMERCIAL BROKERAGE, INC.**

We obtained the information above from sources we believe to be reliable. However, we have not verified its accuracy and make no guarantee, warranty or representation about it. It is submitted subject to the possibility of errors, omissions, change of price, rental or other conditions, prior sale, lease or financing, or withdrawal without notice. We include projections, opinions, assumptions or estimates for example only, and they may not represent current or future performance of the property. You and your tax and legal advisors should conduct your own investigation of the property and transaction. All SVN offices are independently owned and operated.



LOCATION MAP

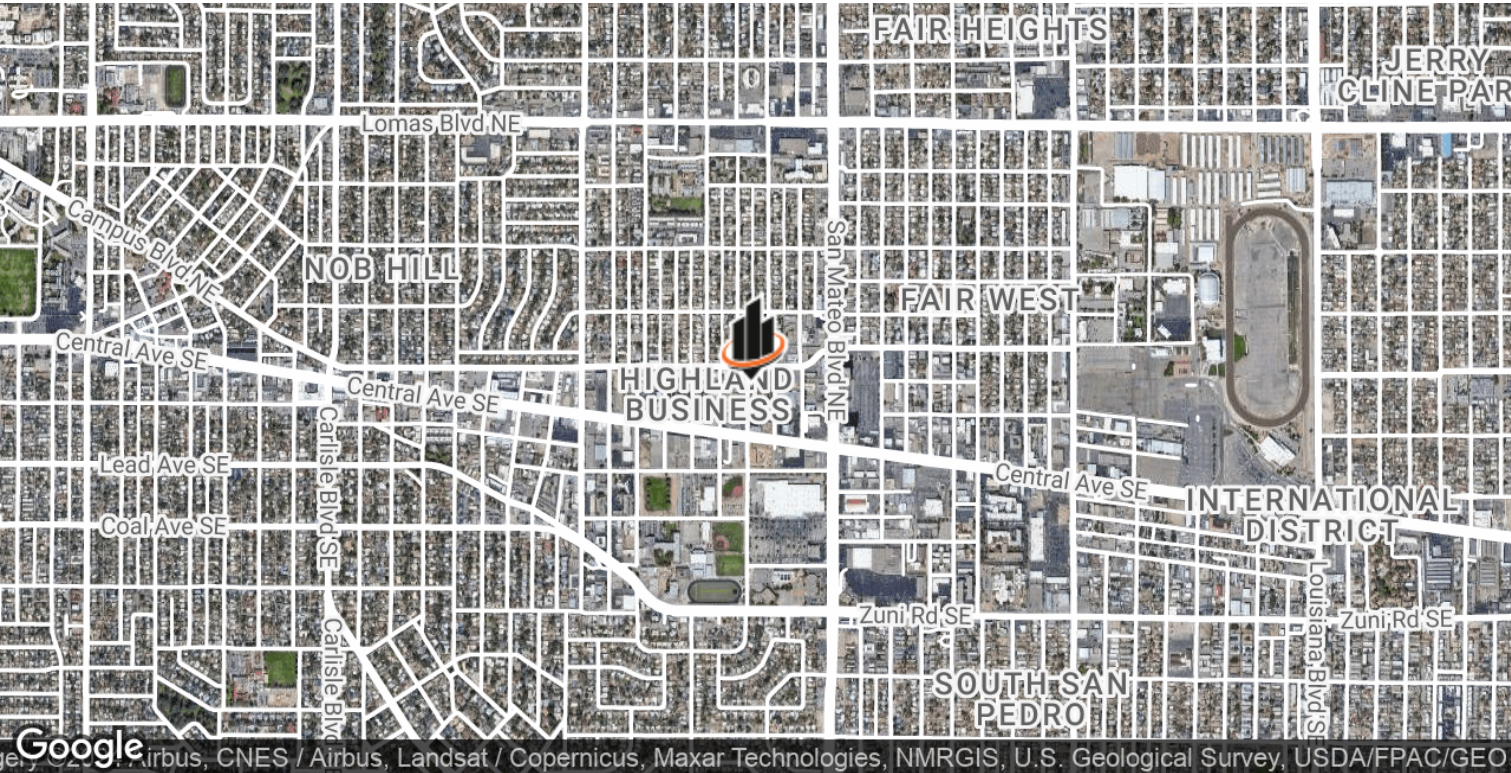
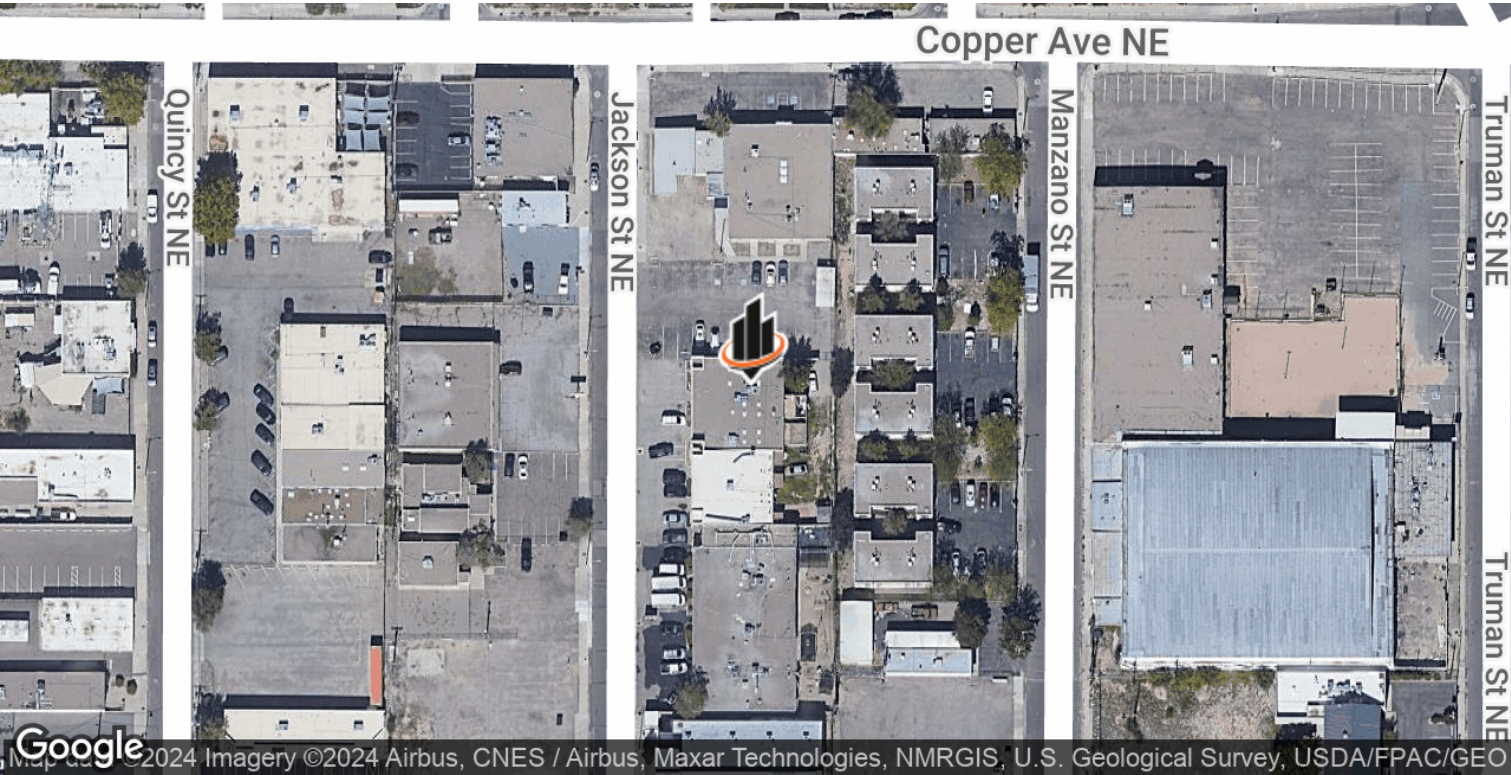

<b>KELLY SCHMIDT, MICP</b> Senior Advisor O: 505.503.2643   C: 505.417.1214 kelly.schmidt@svn.com	<b>WALT ARNOLD, CCIM, SIOR</b> Managing Director O: 505.256.1255   C: 505.269.9358 walt.arnold@svn.com	<b>JANET HORTON</b> Associate Advisor O: 505.503.2631   C: 505.488.1835 janet.horton@svn.com
--	---	---



RETAILER MAP



<b>KELLY SCHMIDT, MICP</b> Senior Advisor O: 505.503.2643   C: 505.417.1214 kelly.schmidt@svn.com	<b>WALT ARNOLD, CCIM, SIOR</b> Managing Director O: 505.256.1255   C: 505.269.9358 walt.arnold@svn.com	<b>JANET HORTON</b> Associate Advisor O: 505.503.2631   C: 505.488.1835 janet.horton@svn.com
--	---	---



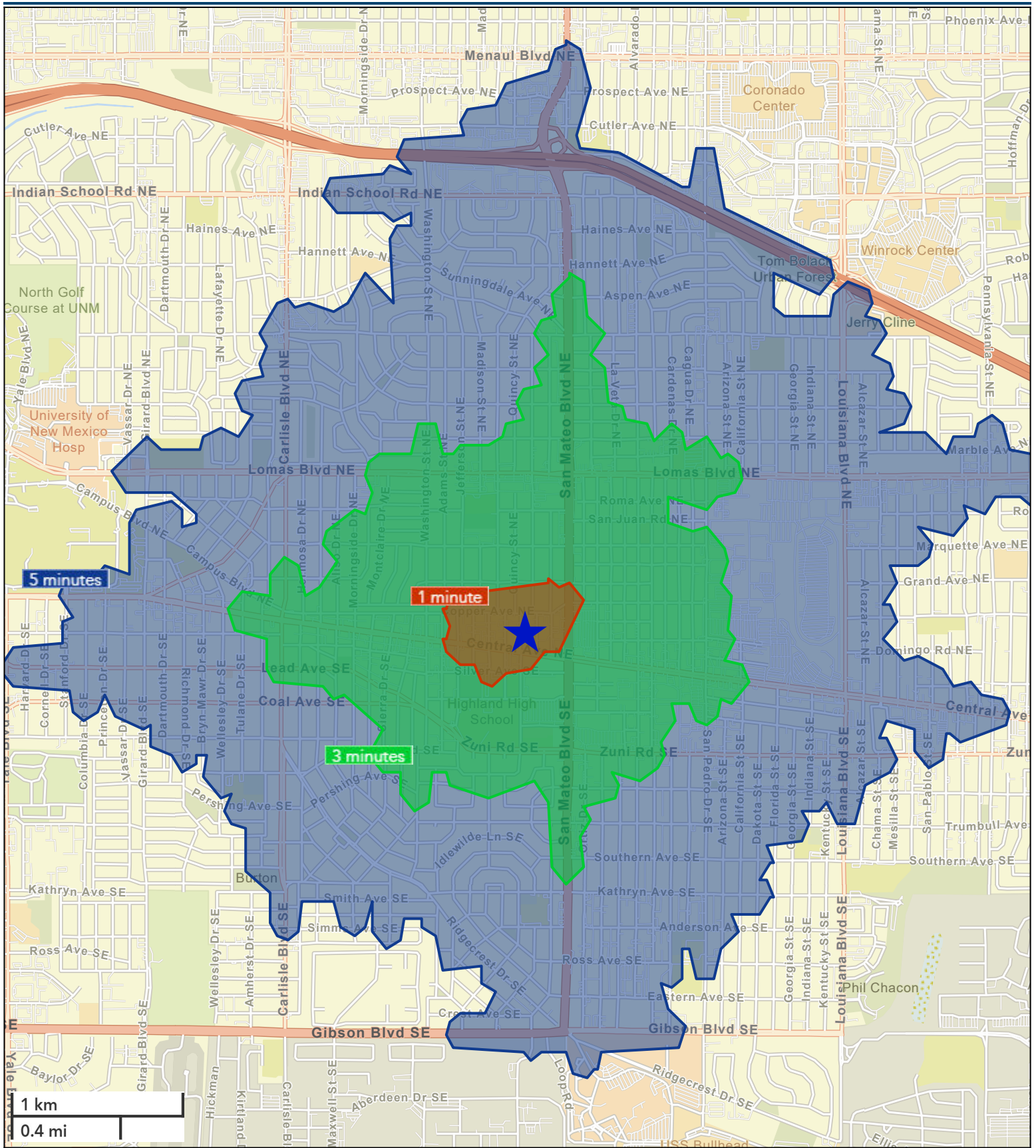

1 MINUTE DRIVE TIME DEMOGRAPHICS

Key Facts

130 Jackson St NE, Albuquerque, New Mexico, 87108 2  
Drive time of 1 minute

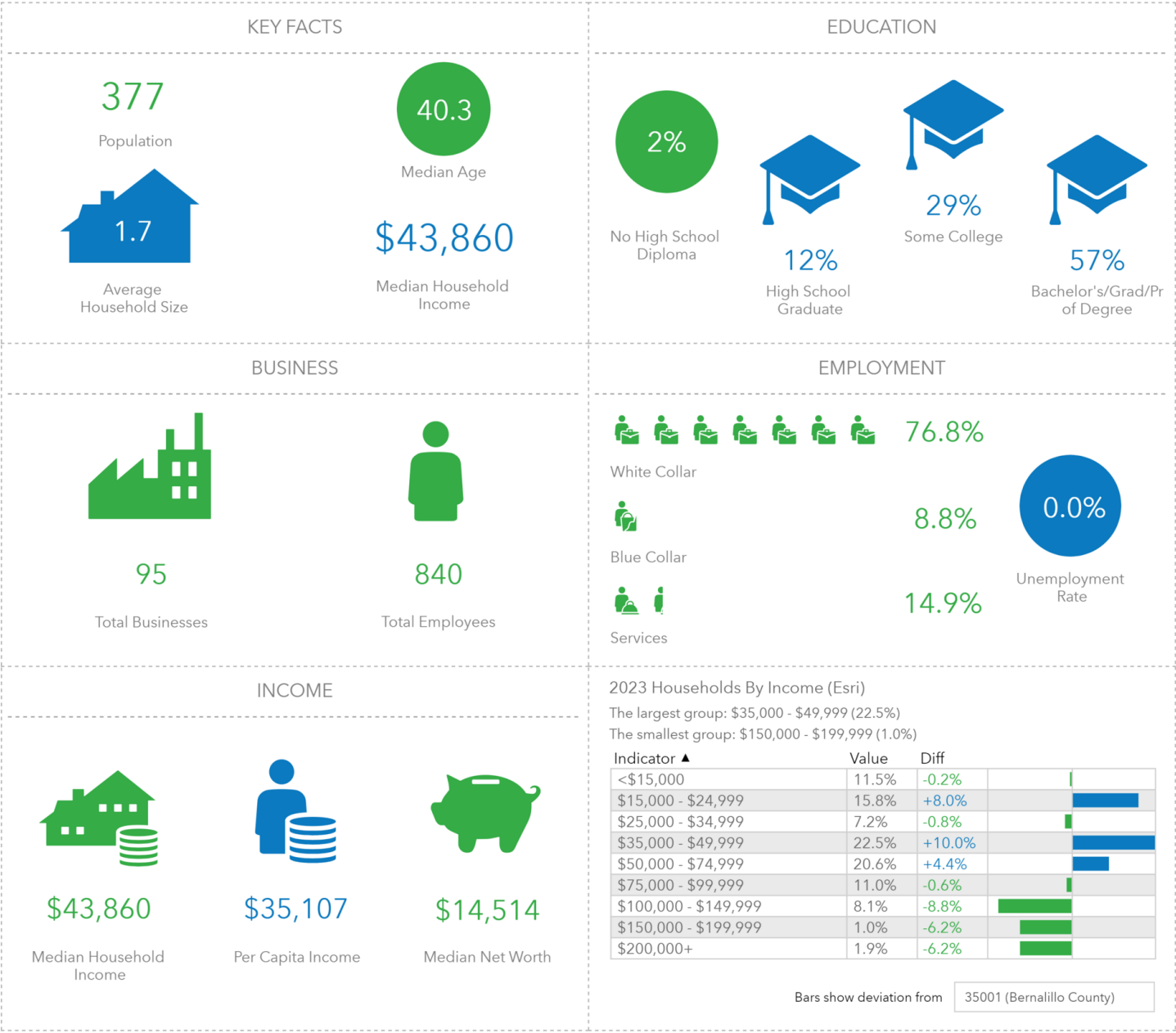

This infographic contains data provided by Esri, Esri-Data Axle. The vintage of the data is 2023, 2028. © 2023 Esri

**KELLY SCHMIDT, MICP**  
Senior Advisor  
O: 505.503.2643 | C: 505.417.1214  
kelly.schmidt@svn.com

**WALT ARNOLD, CCIM, SIOR**  
Managing Director  
O: 505.256.1255 | C: 505.269.9358  
walt.arnold@svn.com

**JANET HORTON**  
Associate Advisor  
O: 505.503.2631 | C: 505.488.1835  
janet.horton@svn.com

130-136 JACKSON STREET NE | 130-136 Jackson Street NE Albuquerque, NM 87108

**SVN | WALT ARNOLD COMMERCIAL BROKERAGE, INC.**

11

We obtained the information above from sources we believe to be reliable. However, we have not verified its accuracy and make no guarantee, warranty or representation about it. It is submitted subject to the possibility of errors, omissions, change of price, rental or other conditions, prior sale, lease or financing, or withdrawal without notice. We include projections, opinions, assumptions or estimates for example only, and they may not represent current or future performance of the property. You and your tax and legal advisors should conduct your own investigation of the property and transaction. All SVN offices are independently owned and operated.

3 MINUTES DRIVE TIME DEMOGRAPHICS

Key Facts

130 Jackson St NE, Albuquerque, New Mexico, 87108 2  
Drive time of 3 minutes

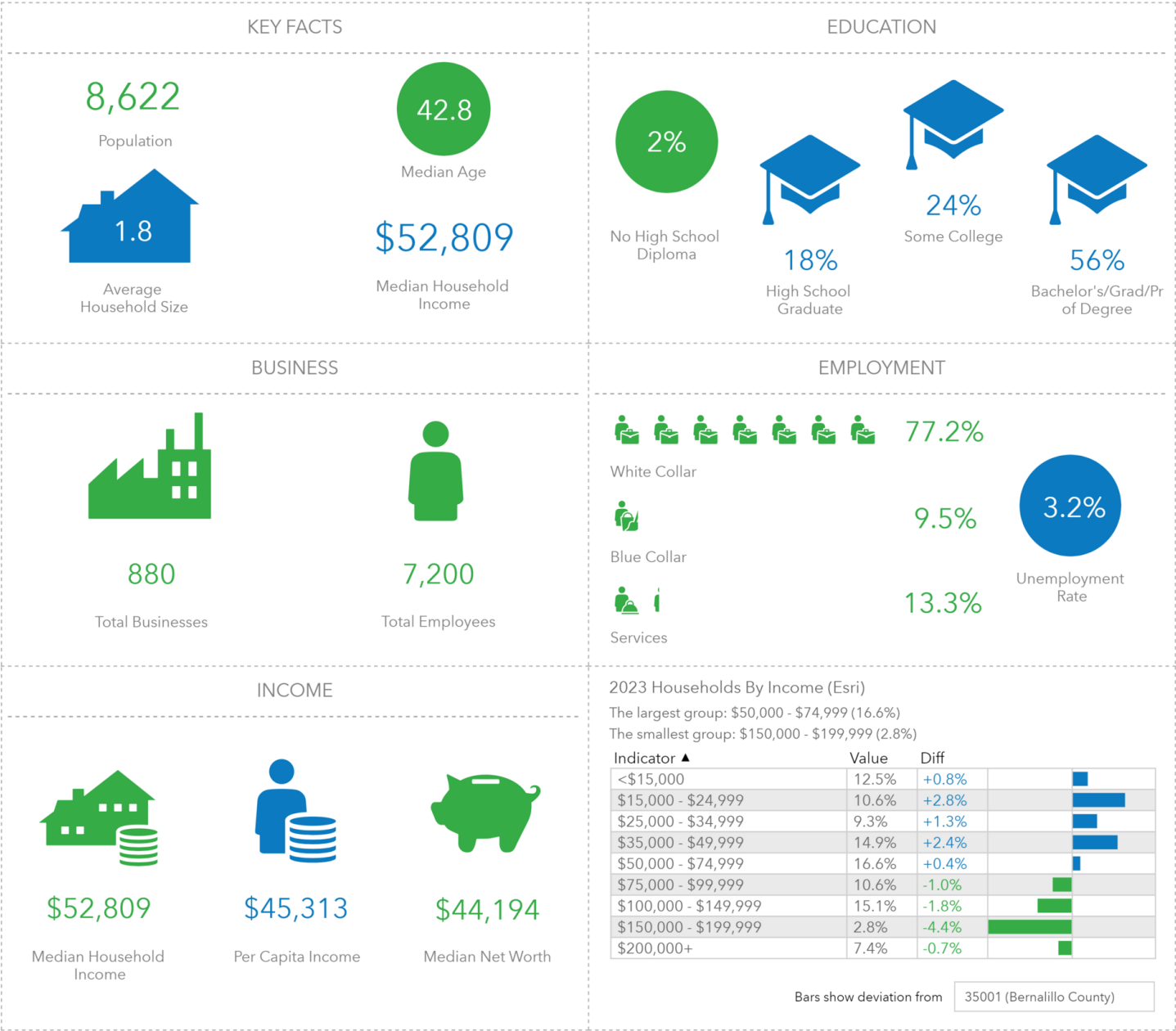

This infographic contains data provided by Esri, Esri-Data Axle. The vintage of the data is 2023, 2028. © 2023 Esri

**KELLY SCHMIDT, MICP**  
Senior Advisor  
O: 505.503.2643 | C: 505.417.1214  
kelly.schmidt@svn.com

**WALT ARNOLD, CCIM, SIOR**  
Managing Director  
O: 505.256.1255 | C: 505.269.9358  
walt.arnold@svn.com

**JANET HORTON**  
Associate Advisor  
O: 505.503.2631 | C: 505.488.1835  
janet.horton@svn.com

130-136 JACKSON STREET NE | 130-136 Jackson Street NE Albuquerque, NM 87108 SVN | WALT ARNOLD COMMERCIAL BROKERAGE, INC.

We obtained the information above from sources we believe to be reliable. However, we have not verified its accuracy and make no guarantee, warranty or representation about it. It is submitted subject to the possibility of errors, omissions, change of price, rental or other conditions, prior sale, lease or financing, or withdrawal without notice. We include projections, opinions, assumptions or estimates for example only, and they may not represent current or future performance of the property. You and your tax and legal advisors should conduct your own investigation of the property and transaction. All SVN offices are independently owned and operated.

5 MINUTES DRIVE TIME DEMOGRAPHICS

Key Facts

130 Jackson St NE, Albuquerque, New Mexico, 87108 2  
Drive time of 5 minutes

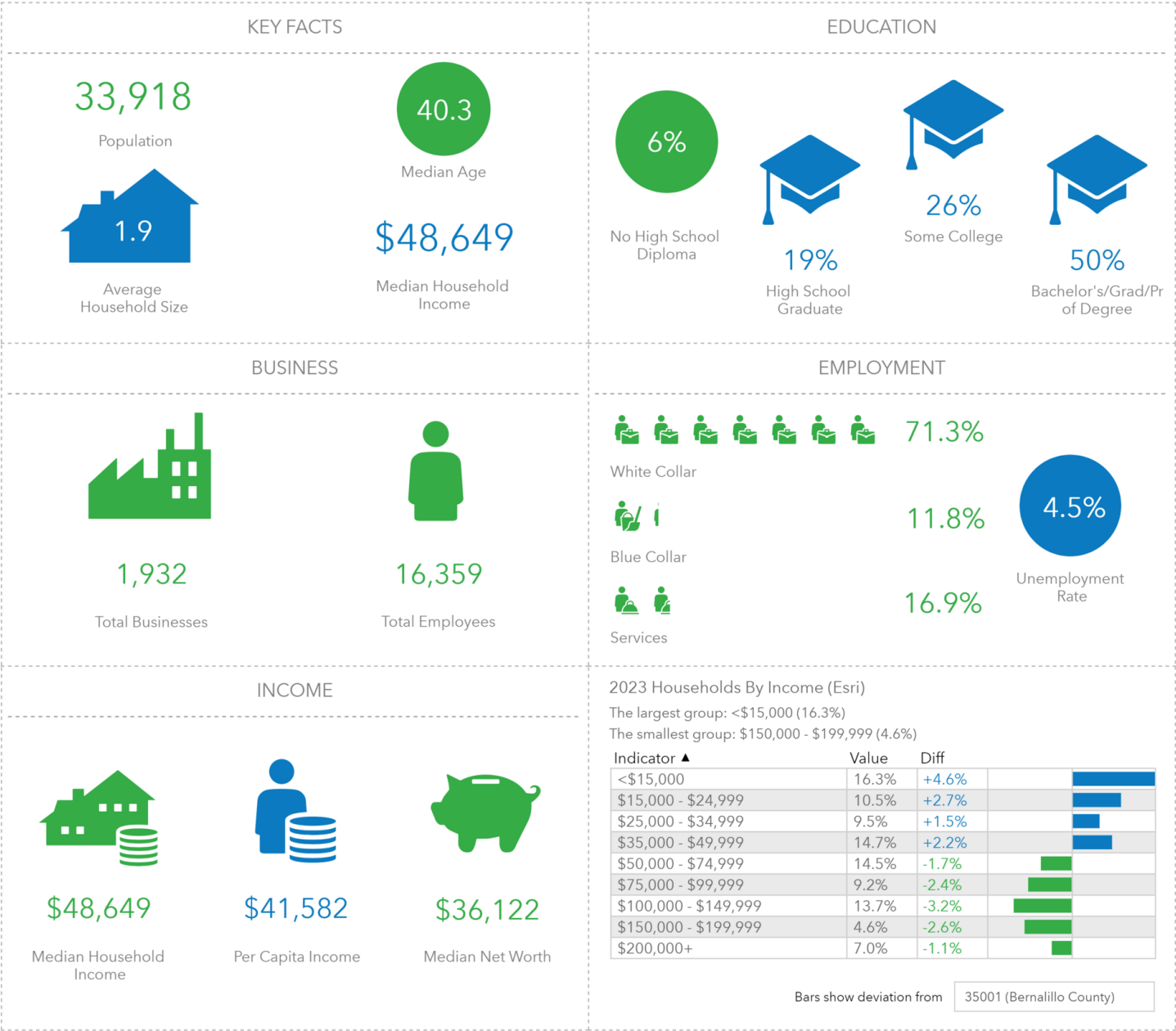

This infographic contains data provided by Esri, Esri-Data Axle. The vintage of the data is 2023, 2028. © 2023 Esri

**KELLY SCHMIDT, MICP**  
Senior Advisor  
O: 505.503.2643 | C: 505.417.1214  
kelly.schmidt@svn.com

**WALT ARNOLD, CCIM, SIOR**  
Managing Director  
O: 505.256.1255 | C: 505.269.9358  
walt.arnold@svn.com

**JANET HORTON**  
Associate Advisor  
O: 505.503.2631 | C: 505.488.1835  
janet.horton@svn.com

130-136 JACKSON STREET NE | 130-136 Jackson Street NE Albuquerque, NM 87108 SVN | WALT ARNOLD COMMERCIAL BROKERAGE, INC.

We obtained the information above from sources we believe to be reliable. However, we have not verified its accuracy and make no guarantee, warranty or representation about it. It is submitted subject to the possibility of errors, omissions, change of price, rental or other conditions, prior sale, lease or financing, or withdrawal without notice. We include projections, opinions, assumptions or estimates for example only, and they may not represent current or future performance of the property. You and your tax and legal advisors should conduct your own investigation of the property and transaction. All SVN offices are independently owned and operated.



## Traffic Count Map - Close Up

130 Jackson St NE, Albuquerque, New Mexico, 87108 3  
130 Jackson St NE, Albuquerque, New Mexico, 87108  
Drive time: 1, 3, 5 minute radii

Prepared by Esri  
Latitude: 35.07907  
Longitude: -106.58903

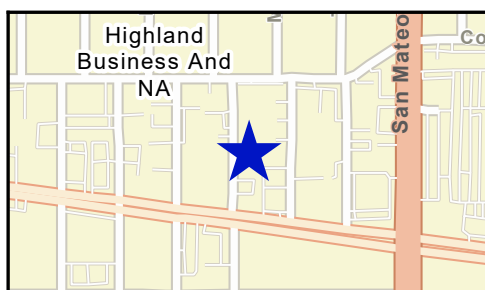
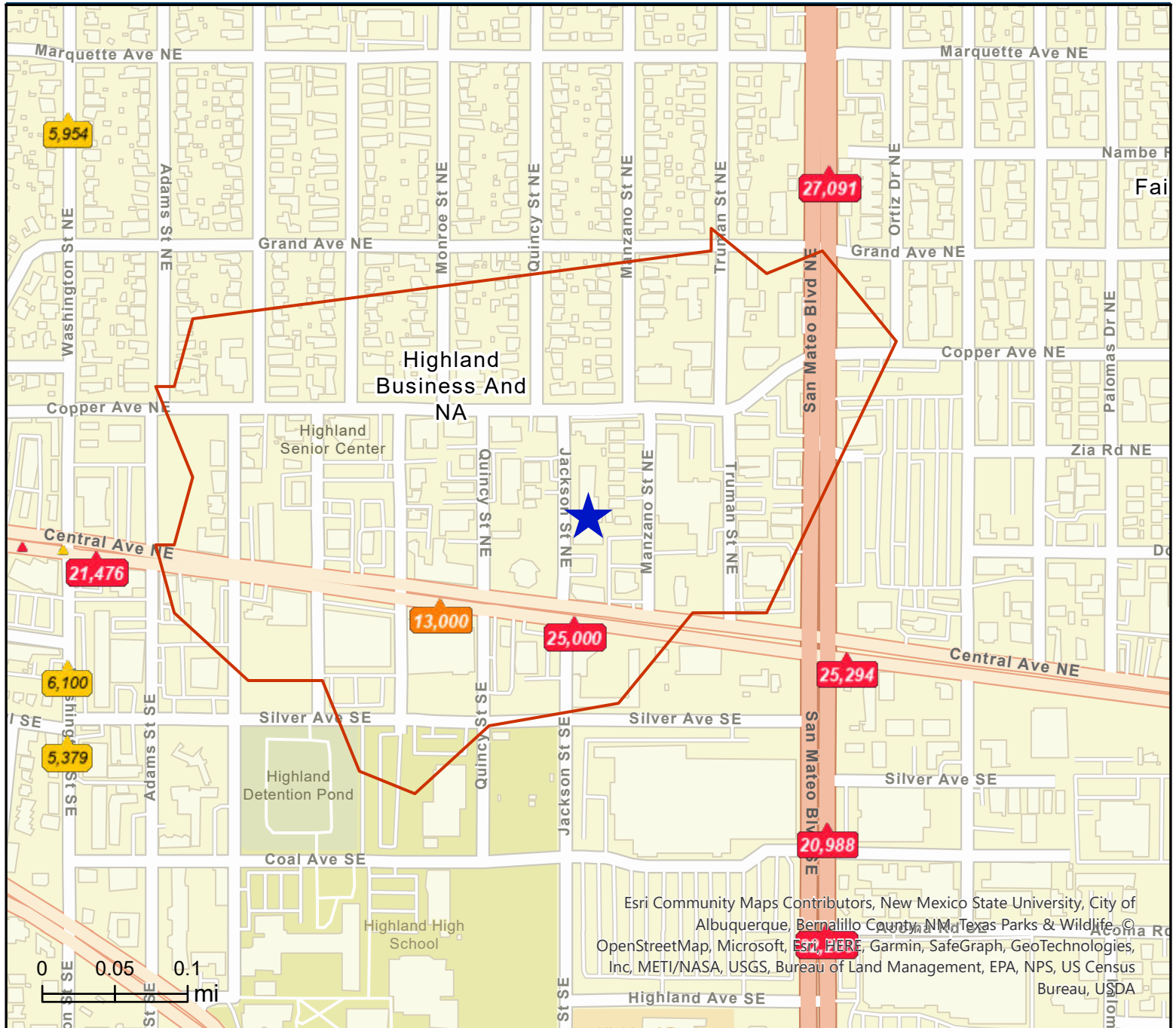

**Average Daily Traffic Volume**

- ▲ Up to 6,000 vehicles per day
- ▲ 6,001 - 15,000
- ▲ 15,001 - 30,000
- ▲ 30,001 - 50,000
- ▲ 50,001 - 100,000
- ▲ More than 100,000 per day



Source: ©2023 Kalibrate Technologies (Q2 2023).

October 17, 2023