

# 292 - 298 ALDER AVE., COTATI, CA 94931

## Industrial Property For Lease



### PROPERTY DESCRIPTION

Super clean warehouse with 8 roll up doors, 1,000 amps of 3-phase power, fenced and paved yard with electronic gate. Good corner location offers good signage.

Rent to be at market NNN rent depending on the end use. NNN (estimated to be at \$.23 per square foot) per month.

### PROPERTY HIGHLIGHTS

- Open Floorplan
- 20' High Ceilings
- Fire Sprinklers
- Secure Fenced Yard/Parking
- Eight Ground Level Roll-up Doors
- 1000 amps 220v 3 Phase Power

### LOCATION DESCRIPTION

Located on the South East Corner of Alder Avenue and Helman Lane. Easy Access to Highway 101 North and South.

### OFFERING SUMMARY

|                |                       |
|----------------|-----------------------|
| Lease Rate:    | \$1.30 SF/month (NNN) |
| Available SF:  | 8,756 SF              |
| Lot Size:      | 0.59 Acres            |
| Building Size: | 8,756 SF              |

### DEMOGRAPHICS

|                   | 1 MILE   | 2 MILES  | 3 MILES  |
|-------------------|----------|----------|----------|
| Total Households  | 4,329    | 14,882   | 21,326   |
| Total Population  | 10,925   | 36,540   | 54,611   |
| Average HH Income | \$75,539 | \$89,821 | \$94,301 |



Michael Mazanec  
707.521.3500 x306  
michael@nbcre.com

Dale Dockins, CCIM  
707.521.3500 x302  
dale@nbcre.com



# 292 - 298 ALDER AVE., COTATI, CA 94931

Industrial Property For Lease





# 292 - 298 ALDER AVE., COTATI, CA 94931

## Industrial Property For Lease



# 292 - 298 ALDER AVE., COTATI, CA 94931

## Industrial Property For Lease

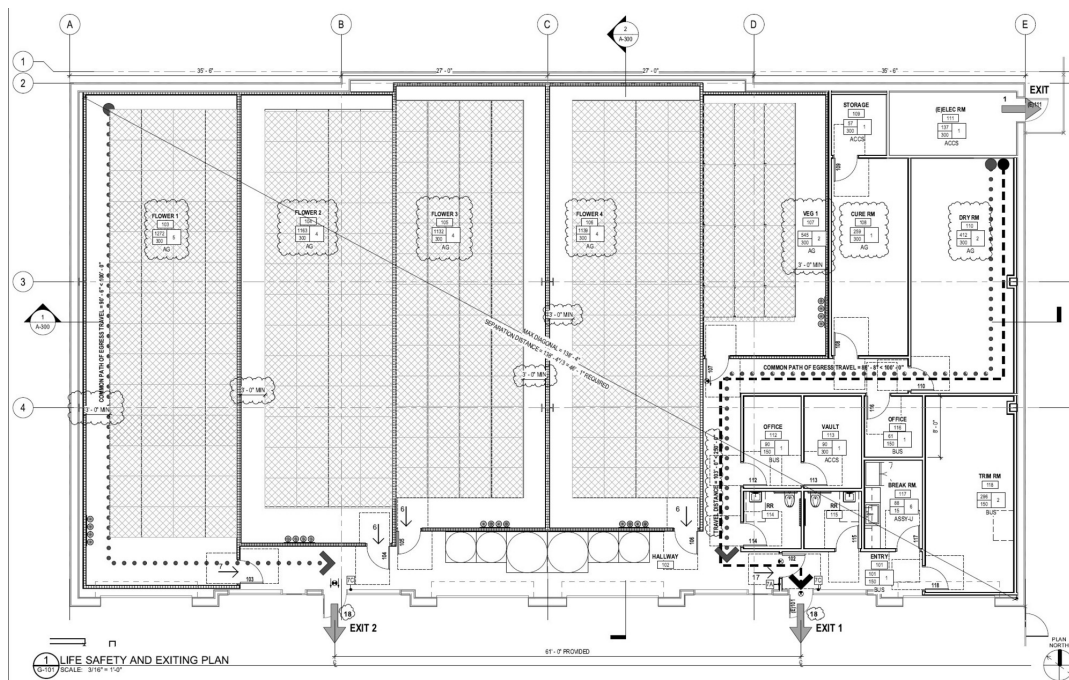
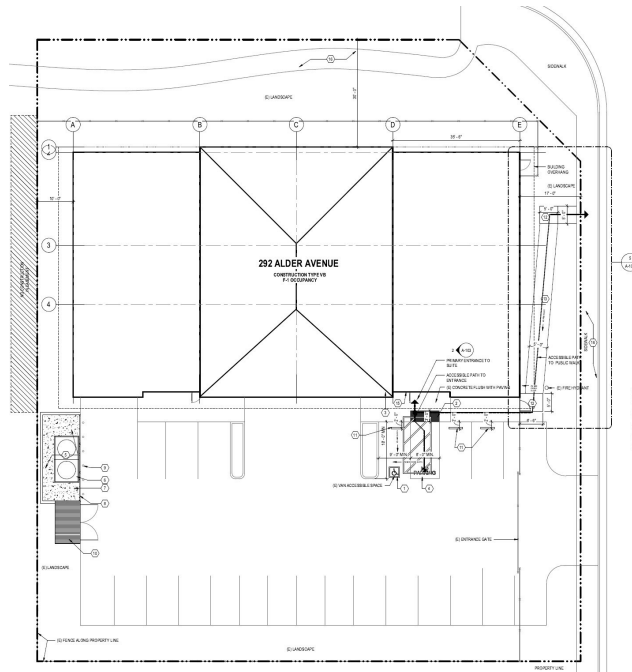



# 292 - 298 ALDER AVE., COTATI, CA 94931

Industrial Property For Lease

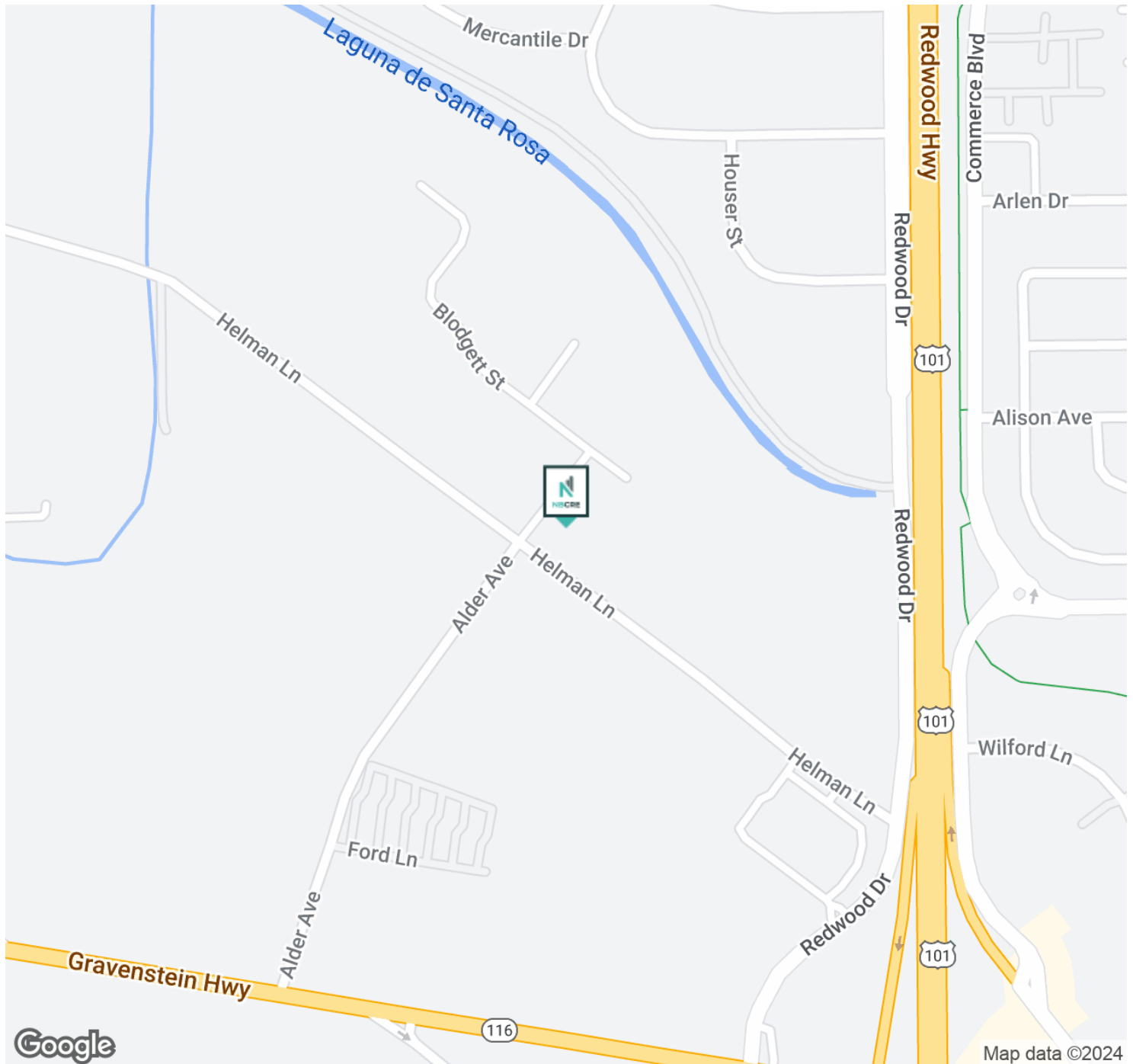



# 292 - 298 ALDER AVE., COTATI, CA 94931

## Industrial Property For Lease

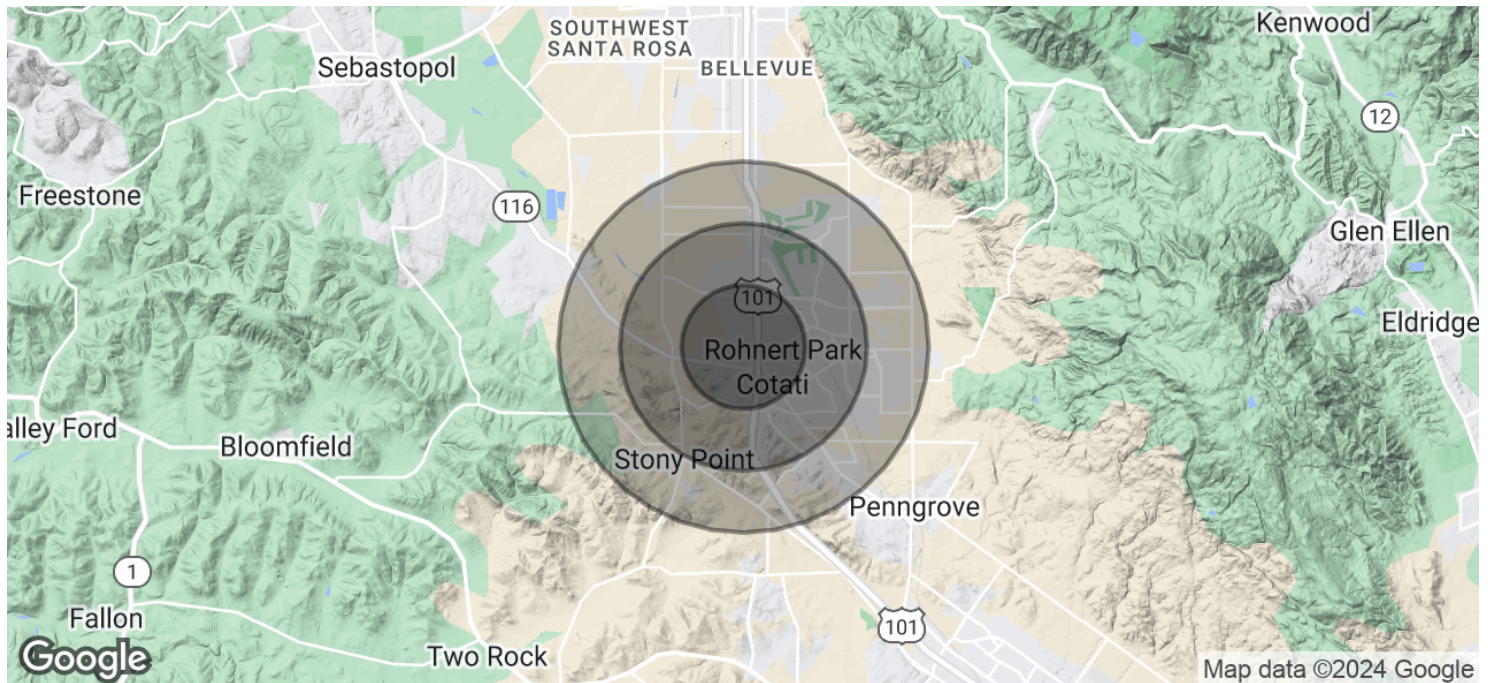

### POPULATION

|                      | 1 MILE | 2 MILES | 3 MILES |
|----------------------|--------|---------|---------|
| Total Population     | 10,925 | 36,540  | 54,611  |
| Average Age          | 33.7   | 36.5    | 37.4    |
| Average Age (Male)   | 34.2   | 37.1    | 37.7    |
| Average Age (Female) | 31.9   | 36.2    | 37.2    |

### HOUSEHOLDS & INCOME

|                     | 1 MILE    | 2 MILES   | 3 MILES   |
|---------------------|-----------|-----------|-----------|
| Total Households    | 4,329     | 14,882    | 21,326    |
| # of Persons per HH | 2.5       | 2.5       | 2.6       |
| Average HH Income   | \$75,539  | \$89,821  | \$94,301  |
| Average House Value | \$445,222 | \$468,734 | \$497,064 |

\* Demographic data derived from 2020 ACS - US Census



# 292 - 298 ALDER AVE., COTATI, CA 94931

## Industrial Property For Lease



### MICHAEL MAZANEC

michael@nbcre.com

**Direct:** 707.521.3500 x306 | **Cell:** 707.570.9390

CalDRE #1968962

### PROFESSIONAL BACKGROUND

Michael came to North Bay Commercial Real Estate in the fall of 2015 after a career with JP Morgan Chase Wealth Management as a Financial Advisor.

His financial and detail oriented background has helped his clients and investors navigate a competitive Commercial Real Estate Industry. His dedication and tenacity have quickly launched him to become one of the top producing commercial agents in the North Bay.

When Michael is not assisting clients, he likes to spend time with his family or play in and run multiple soccer leagues as an accomplished goal keeper himself.

### EDUCATION

Over 10 years experience in the financial services industry obtaining Series 6, Series 7, Series 63, Series 65 Licenses.

Almost 7 years experience in the commercial real estate industry

#### North Bay Commercial Real Estate

100 Stony Point Road, Suite 250  
Santa Rosa, CA 95401  
707.521.3500



Michael Mazanec  
707.521.3500 x306  
michael@nbcre.com

Dale Dockins, CCIM  
707.521.3500 x302  
dale@nbcre.com



# 292 - 298 ALDER AVE., COTATI, CA 94931

## Industrial Property For Lease



### DALE DOCKINS, CCIM

President

dale@nbcre.com

**Direct:** 707.521.3500 x302

CalDRE #00977047 // AZ #01322496

### PROFESSIONAL BACKGROUND

Dale is the founder and President of North Bay Commercial Real Estate established in 1998. He has been licensed with the California Department of Real Estate since 1987 and Arizona Department of Real Estate since 2004.

Proud to be a CCIM since 1997, Dale has been active in real estate investment and management since 1986. He understands the commercial real estate industry from the owner's and the investor's perspective. He enjoys the challenges of the real estate business.

When not flying as an instrument rated pilot, Dale enjoys photography, gardening, basketball, and working in his woodshop making custom furniture.

Taking the BS out of commercial real estate.

### EDUCATION

Over 35 years of practical commercial real estate ownership, investment, renovation, management, and brokerage experience.

### MEMBERSHIPS

Certified Commercial Investment Member (CCIM)

National Association of Realtors (NAR)

California Association of Realtors (CAR)

#### North Bay Commercial Real Estate

100 Stony Point Road, Suite 250  
Santa Rosa, CA 95401  
707.521.3500



Michael Mazanec  
707.521.3500 x306  
michael@nbcre.com

Dale Dockins, CCIM  
707.521.3500 x302  
dale@nbcre.com

# 292 - 298 ALDER AVE., COTATI, CA 94931

## Industrial Property For Lease

The below information, while not guaranteed, has been secured from sources we believe to be reliable. Submitted subject to error, change or withdrawal. Any interested party should verify the status of the property and all of the information herein.

This document has been prepared by North Bay Commercial Real Estate, Inc. (NBCRE) for advertising and general information only. NBCRE makes no guarantees, representations or warranties of any kind, expressed or implied, regarding the information including, but not limited to, warranties of content, accuracy and reliability. Any interested party should undertake their own inquiries as to the accuracy of the information. NBCRE excludes unequivocally all inferred or implied terms, conditions and warranties arising out of this document and excludes all liability for loss and damages arising there from. This publication is the copyrighted property of North Bay Commercial Real Estate, Inc. ©2022. All rights reserved.



Michael Mazanec  
707.521.3500 x306  
[michael@nbcre.com](mailto:michael@nbcre.com)

Dale Dockins, CCIM  
707.521.3500 x302  
[dale@nbcre.com](mailto:dale@nbcre.com)