



**FOR SALE**  
**\$2,300,000**

71.73 ACRES LOCATED IN HAINES CITY, FL WITH FLU EO

**4880 BANNON ISLAND RD, HAINES CITY, FL 33844**



**LORENA@CROSBYDIRT.COM**  
**LORENA ALVAREZ CORDERO**  
**863.412.9288**



**CROSBYDIRT.COM**  
**CORPORATE OFFICE**  
141 5TH ST. NW SUITE 202  
WINTER HAVEN, FL 33881



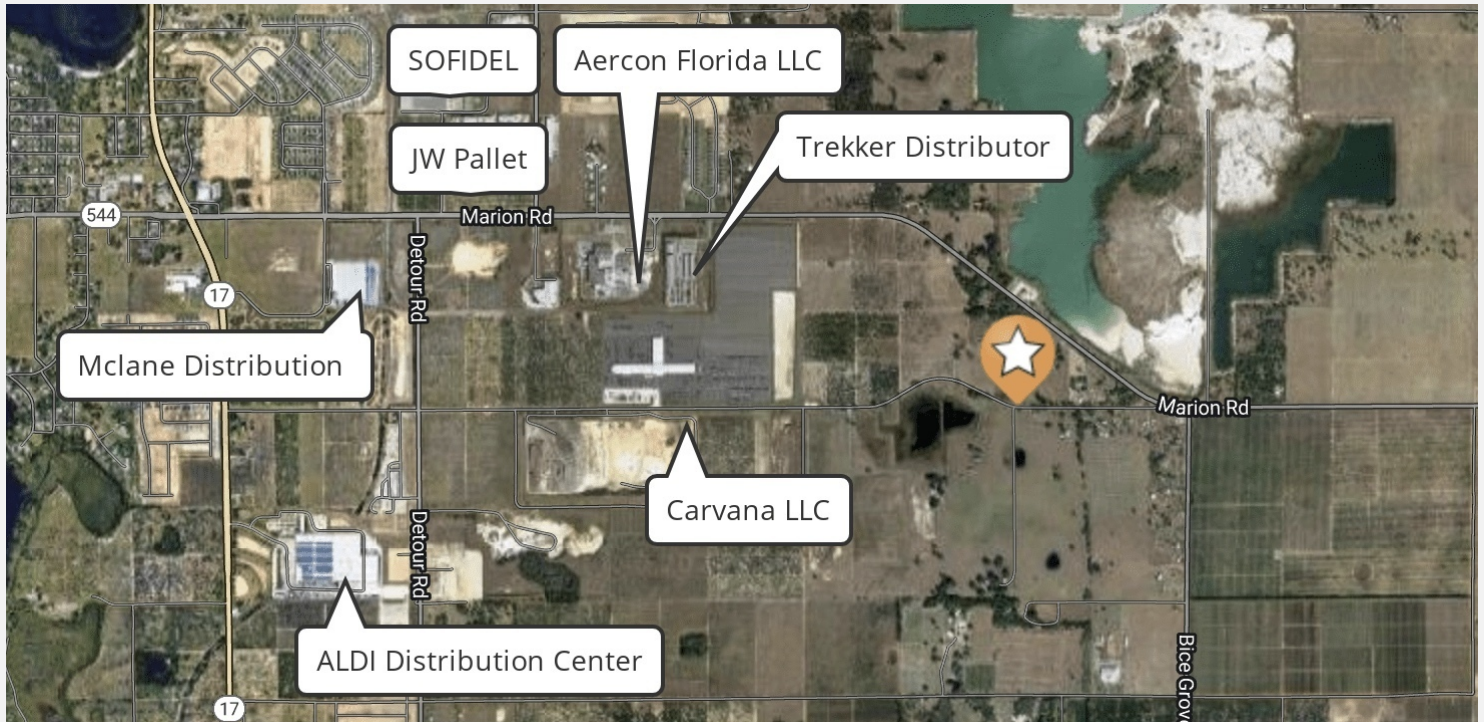

**SALE PRICE** **\$2,300,000**

## OFFERING SUMMARY

|                   |                         |
|-------------------|-------------------------|
| County            | Polk                    |
| Zoning            | Employment Office       |
| Parcel IDs        | 27-28-02-000000-023010  |
| Listing Price     | \$2,300,000             |
| Price Per Acre    | \$32,065                |
| Coordinates       | 28.0771587, -81.5862258 |
| Real Estate Taxes | \$2,617.03              |

## PROPERTY OVERVIEW

This desirable property in Haines City is the perfect spot to start or expand your business! With its EO- zoning, it can be used for a variety of commercial and light industrial purposes. Employment - Office (E/O) - The Employment Office Future Land Use Category is a transitional employment land use category that allows a variety of office and support uses adjacent to the Industrial Park (IP) Future Land Use Category. These uses may include multi-family and retail commercial uses as a transition. The general range of uses are predominantly designed to accommodate general office development, compatible light manufacturing, and processing.

This Home is 3br/2ba with wood burning fireplace and large kitchen. Cross fenced for livestock. Security gate for residence. Property is in the City limits of Haines City.

## PROPERTY HIGHLIGHTS

- Density: 8 dwelling units/ acre maximum
- Intensity: .5 FAR
- Mix: Office/Light Industrial: 70% maximum land area, Retail: 5% maximum land area, Multi-family Residential: 25% maximum land area

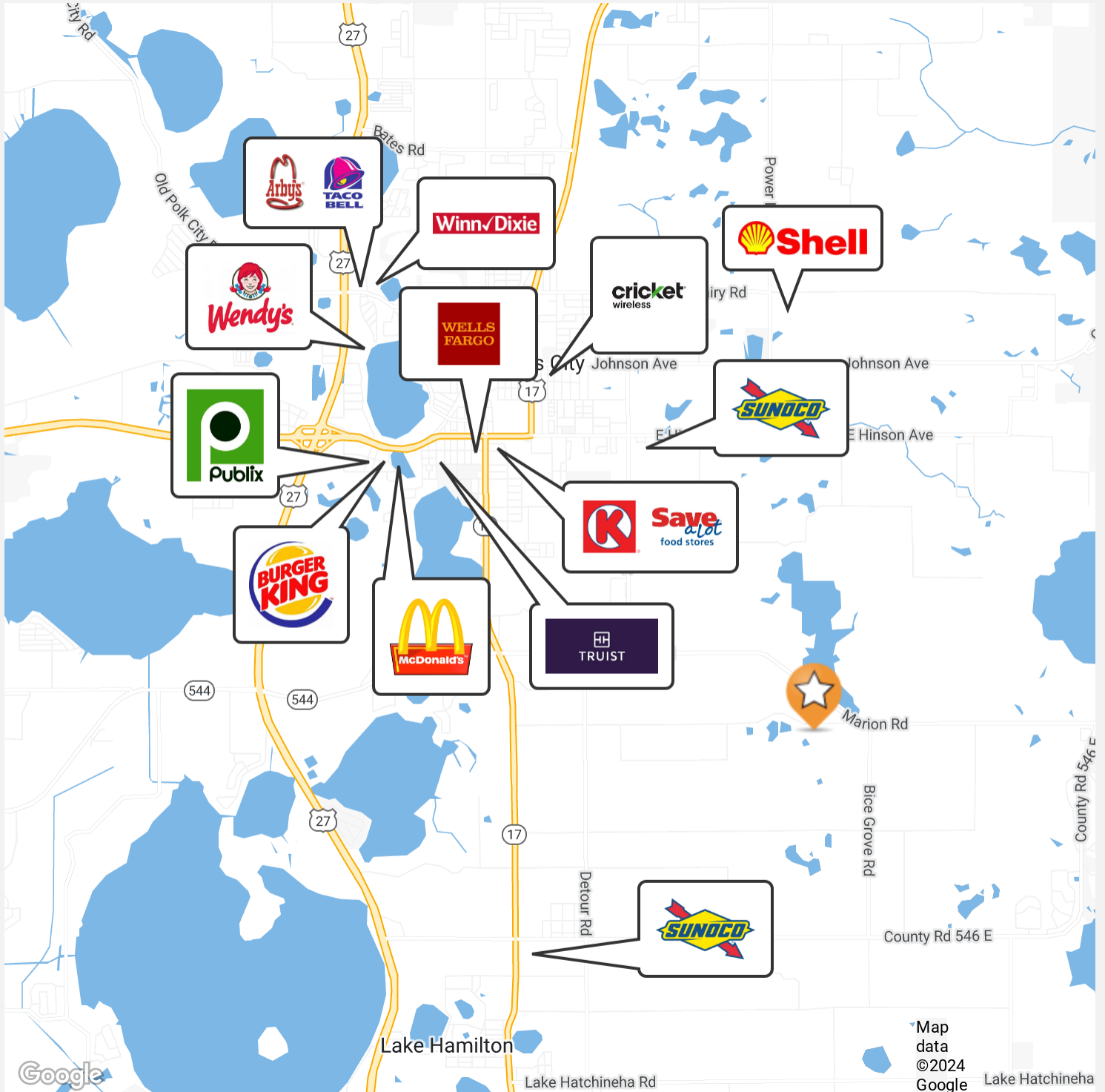



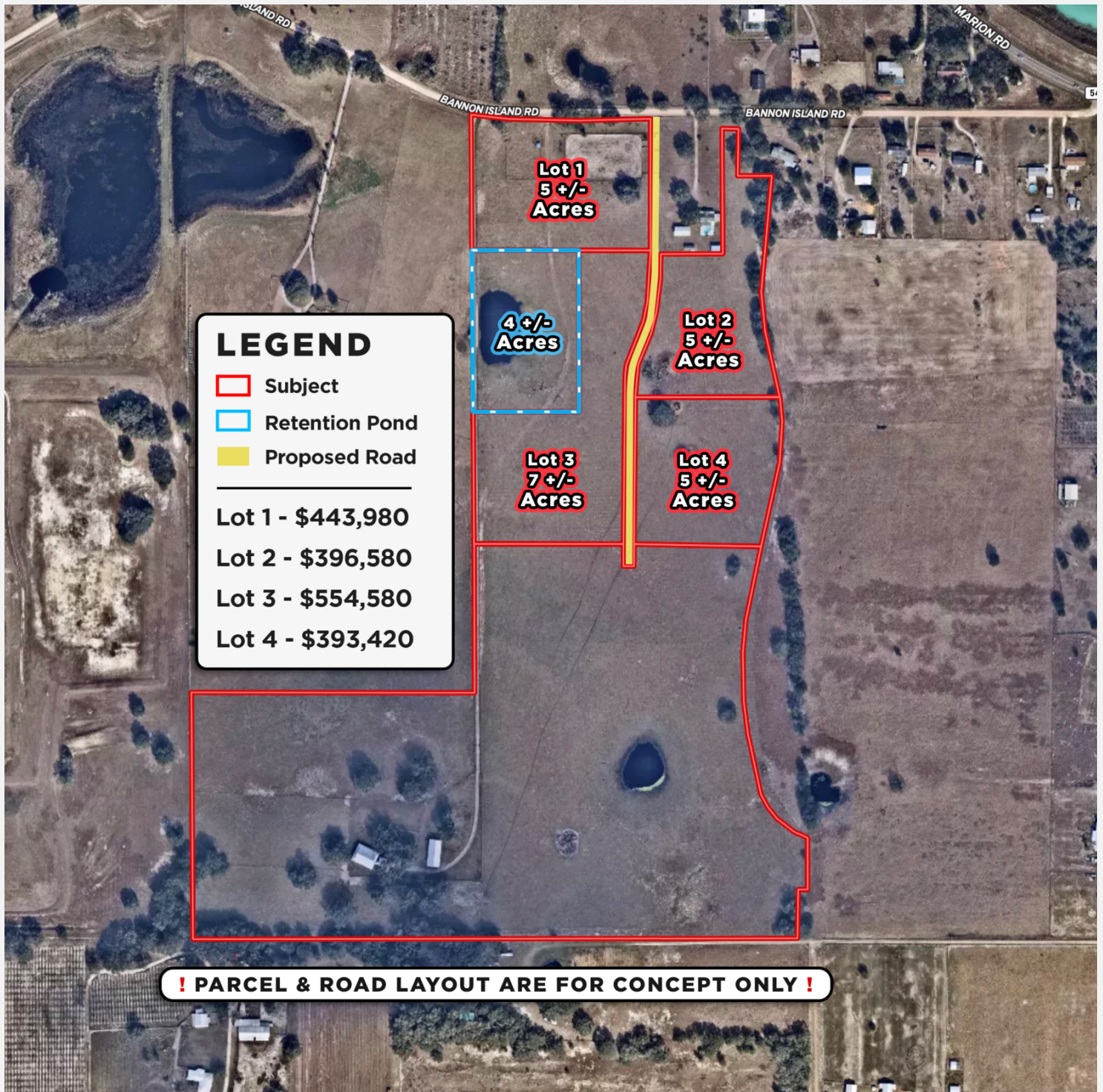











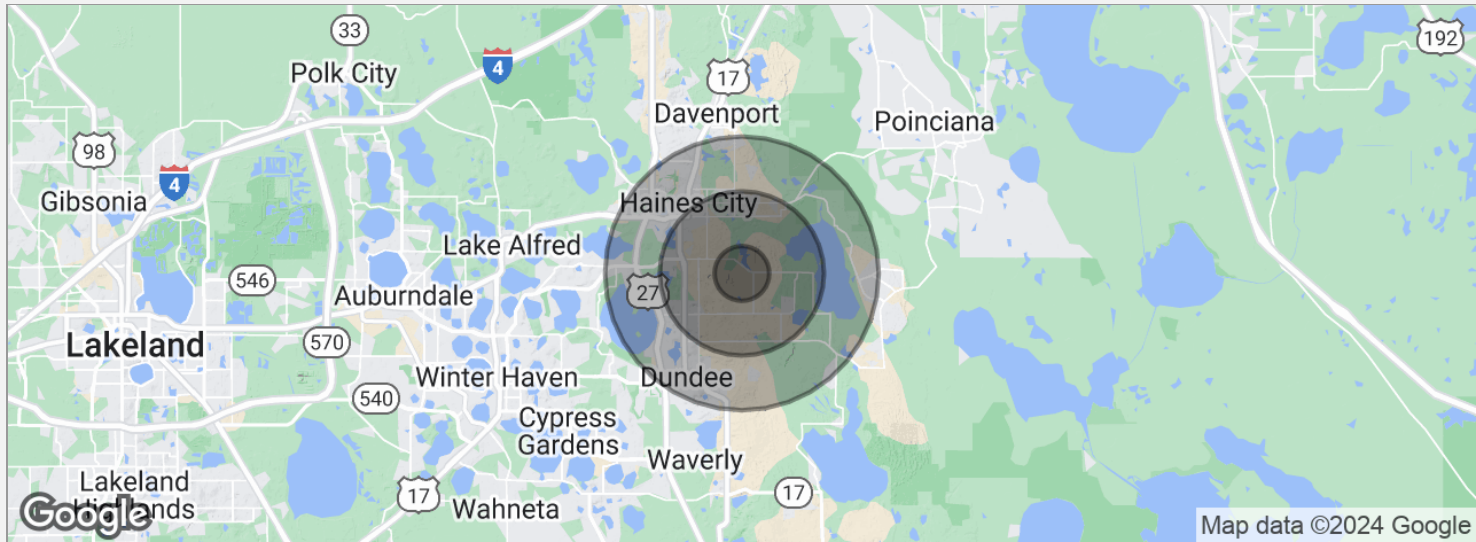

| POPULATION          | 1 MILE    | 3 MILES   | 5 MILES   |
|---------------------|-----------|-----------|-----------|
| Total population    | 689       | 12,771    | 45,883    |
| Median age          | 35.8      | 37.1      | 40.6      |
| Median age (male)   | 34.7      | 35.3      | 38.6      |
| Median age (Female) | 37.0      | 38.5      | 41.5      |
| HOUSEHOLDS & INCOME | 1 MILE    | 3 MILES   | 5 MILES   |
| Total households    | 241       | 4,958     | 20,147    |
| # of persons per HH | 2.9       | 2.6       | 2.3       |
| Average HH income   | \$48,802  | \$52,065  | \$44,576  |
| Average house value | \$165,148 | \$174,540 | \$151,500 |

\* Demographic data derived from 2020 ACS - US Census