80 Acre Prime Hunting and Recreational Land

Florida, AC +/-

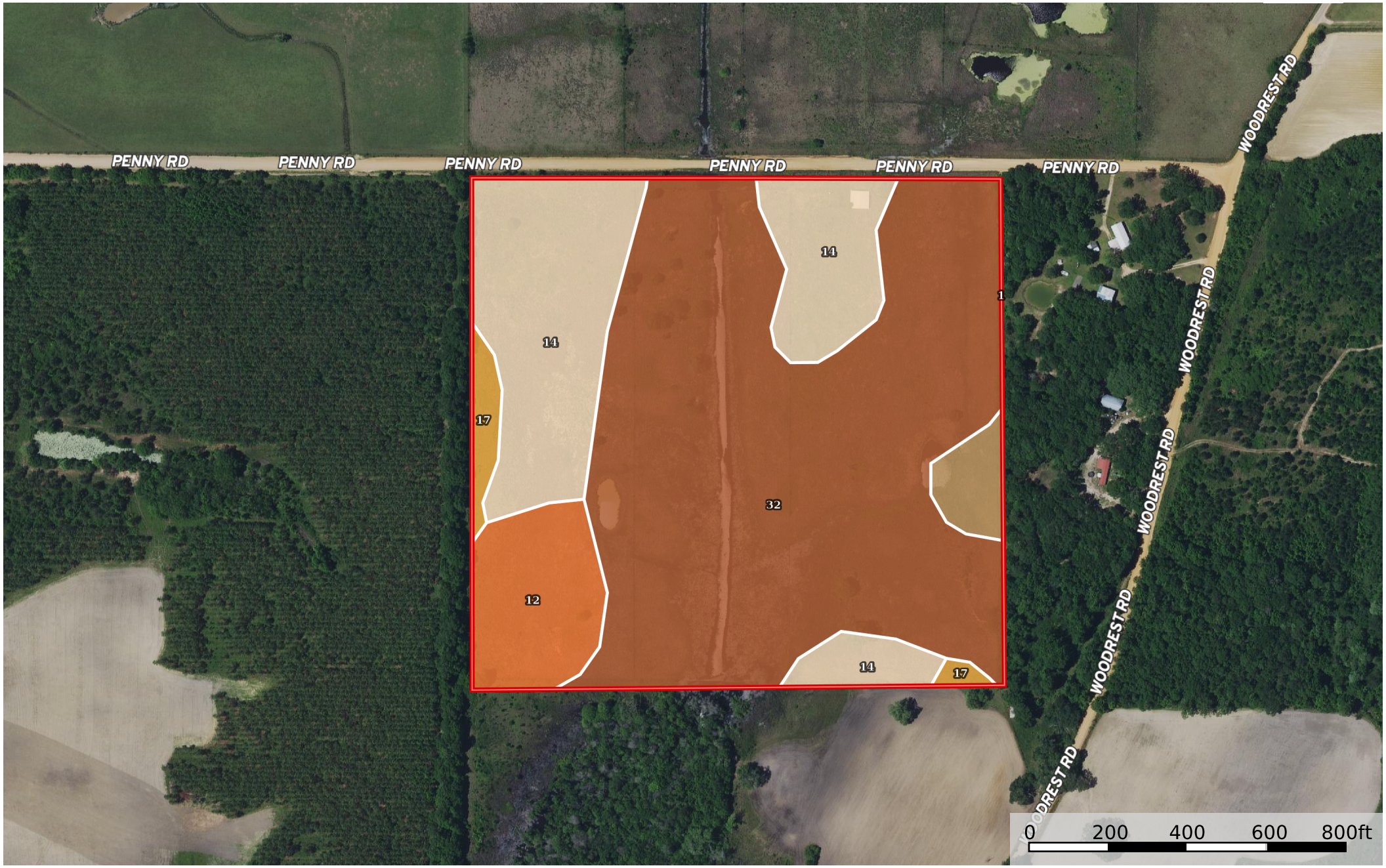

Boundary

Benjamin Crosby
P: 8632935600 www.crosbydirt.com 141 5th St NW Ste 202 Winter Haven, FL 33881

The information contained herein was obtained from sources deemed to be reliable.
MapRight Services makes no warranties or guarantees as to the completeness or accuracy thereof.

| Boundary 39.46 ac

SOIL CODE	SOIL DESCRIPTION	ACRES	%	CPI	NCCPI	CAP
32	Grady fine sand loam	24.71	62.64	0	21	5w
14	Compass loamy sand, 2 to 5 percent slopes	9.77	24.77	0	70	2e
12	Clarendon fine sandy loam	3.21	8.14	0	65	2w
1	Alapaha loamy sand	0.94	2.38	0	33	5w
17	Dothan loamy sand, 2 to 5 percent slopes	0.83	2.1	0	59	2e
TOTALS		39.46(*)	100%	-	37.81	3.95

(*) Total acres may differ in the second decimal compared to the sum of each acreage soil. This is due to a round error because we only show the acres of each soil with two decimal.

Capability Legend

Increased Limitations and Hazards

Decreased Adaptability and Freedom of Choice Users

Land, Capability	1	2	3	4	5	6	7	8
'Wild Life'	•	•	•	•	•	•	•	•
Forestry	•	•	•	•	•	•	•	
Limited	•	•	•	•	•	•	•	
Moderate	•	•	•	•	•	•		
Intense	•	•	•	•	•			
Limited	•	•	•	•				
Moderate	•	•	•					
Intense	•	•						
Very Intense	•							

Grazing **Cultivation**

(c) climatic limitations (e) susceptibility to erosion
(s) soil limitations within the rooting zone (w) excess of water