

Ermeti's Restaurant

SIDNEY, NY



OFFERING MEMORANDUM

KW COMMERCIAL
49 Court Street
Suite 300B
Binghamton, NY 13901

PRESENTED BY:

SCOTT WARREN, CCIM
Associate Broker
O: 607.621.0439
scottwarrencre@gmail.com
NY #10401296678

Table Of Contents

TABLE OF CONTENTS

PROPERTY INFORMATION	3
FINANCIAL ANALYSIS	10
DEMOGRAPHICS	13

CONFIDENTIALITY & DISCLAIMER

All materials and information received or derived from Scott Warren - KW - NY - Greater Binghamton its directors, officers, agents, advisors, affiliates and/or any third party sources are provided without representation or warranty as to completeness, veracity, or accuracy, condition of the property, compliance or lack of compliance with applicable governmental requirements, developability or suitability, financial performance of the property, projected financial performance of the property for any party's intended use or any and all other matters.

Neither Scott Warren - KW - NY - Greater Binghamton its directors, officers, agents, advisors, or affiliates makes any representation or warranty, express or implied, as to accuracy or completeness of the any materials or information provided, derived, or received. Materials and information from any source, whether written or verbal, that may be furnished for review are not a substitute for a party's active conduct of its own due diligence to determine these and other matters of significance to such party. Scott Warren - KW - NY - Greater Binghamton will not investigate or verify any such matters or conduct due diligence for a party unless otherwise agreed in writing.

EACH PARTY SHALL CONDUCT ITS OWN INDEPENDENT INVESTIGATION AND DUE DILIGENCE.

Any party contemplating or under contract or in escrow for a transaction is urged to verify all information and to conduct their own inspections and investigations including through appropriate third party independent professionals selected by such party. All financial data should be verified by the party including by obtaining and reading applicable documents and reports and consulting appropriate independent professionals. Scott Warren - KW - NY - Greater Binghamton makes no warranties and/or representations regarding the veracity, completeness, or relevance of any financial data or assumptions. Scott Warren - KW - NY - Greater Binghamton does not serve as a financial advisor to any party regarding any proposed transaction. All data and assumptions regarding financial performance, including that used for financial modeling purposes, may differ from actual data or performance. Any estimates of market rents and/or projected rents that may be provided to a party do not necessarily mean that rents can be established at or increased to that level. Parties must evaluate any applicable contractual and governmental limitations as well as market conditions, vacancy factors and other issues in order to determine rents from or for the property.

Legal questions should be discussed by the party with an attorney. Tax questions should be discussed by the party with a certified public accountant or tax attorney. Title questions should be discussed by the party with a title officer or attorney. Questions regarding the condition of the property and whether the property complies with applicable governmental requirements should be discussed by the party with appropriate engineers, architects, contractors, other consultants and governmental agencies. All properties and services are marketed by Scott Warren - KW - NY - Greater Binghamton in compliance with all applicable fair housing and equal opportunity laws.



ERMETI'S RESTAURANT

PROPERTY INFORMATION

1

PROPERTY SUMMARY

PROPERTY DESCRIPTION

PROPERTY DETAILS

ADDITIONAL PHOTOS

LOCATION MAP

AERIAL MAP

Property Summary



PROPERTY DESCRIPTION

Bar business and rental units are all offered for sale! This profitable business is located on main street of Sidney with a growing population and business expansions and relocations. The property has 4 one bed units up stairs with tenants that have been situated for significant amount of time which provides a steady and consistent paying cash flow. In addition to the rental units the bar profits 2500 a month on top of rental income.

PROPERTY HIGHLIGHTS

- The rents are 3 at \$650 and one at \$600. Owner receives \$2500 per month from the bar. All bills electric oil water are paid by the bar.

OFFERING SUMMARY

Sale Price:	\$350,000
Number of Units:	4
Lot Size:	0.13 Acres
Building Size:	3,000 SF

DEMOGRAPHICS	0.25 MILES	0.5 MILES	1 MILE
Total Households	263	730	1,539
Total Population	531	1,511	2,992
Average HH Income	\$40,908	\$45,697	\$41,662



Property Description



PROPERTY DESCRIPTION

Bar business and rental units are all offered for sale! This profitable business is located on main street of Sidney with a growing population and business expansions and relocations. The property has 4 one bed units up stairs with tenants that have been situated for significant amount of time which provides a steady and consistent paying cash flow. In addition to the rental units the bar profits 2500 a month on top of rental income.

LOCATION DESCRIPTION

This profitable business is located on main street of Sidney with a growing population and business expansions and relocations.



Property Details

Sale Price

\$350,000

LOCATION INFORMATION

Building Name	Ermeti's Restaurant
Street Address	80 Main Street
City, State, Zip	Sidney, NY 13838
County	Delaware

BUILDING INFORMATION

Building Size	3,000 SF
Year Built	1900

PROPERTY INFORMATION

Property Type	Retail
Property Subtype	Restaurant
Lot Size	0.13 Acres

PARKING & TRANSPORTATION

UTILITIES & AMENITIES



Additional Photos

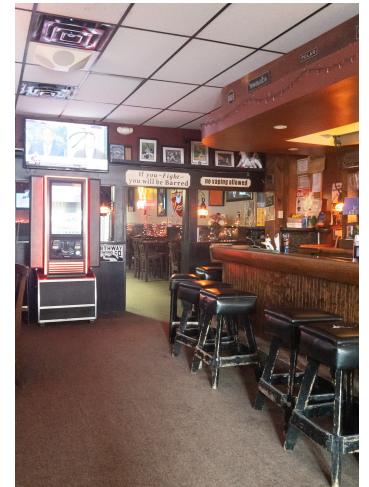
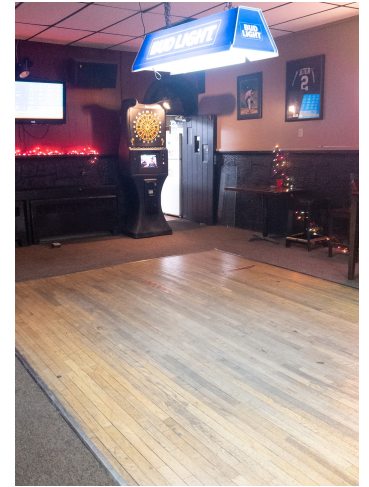
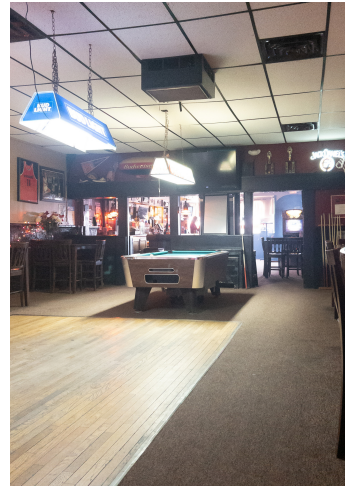

Location Map

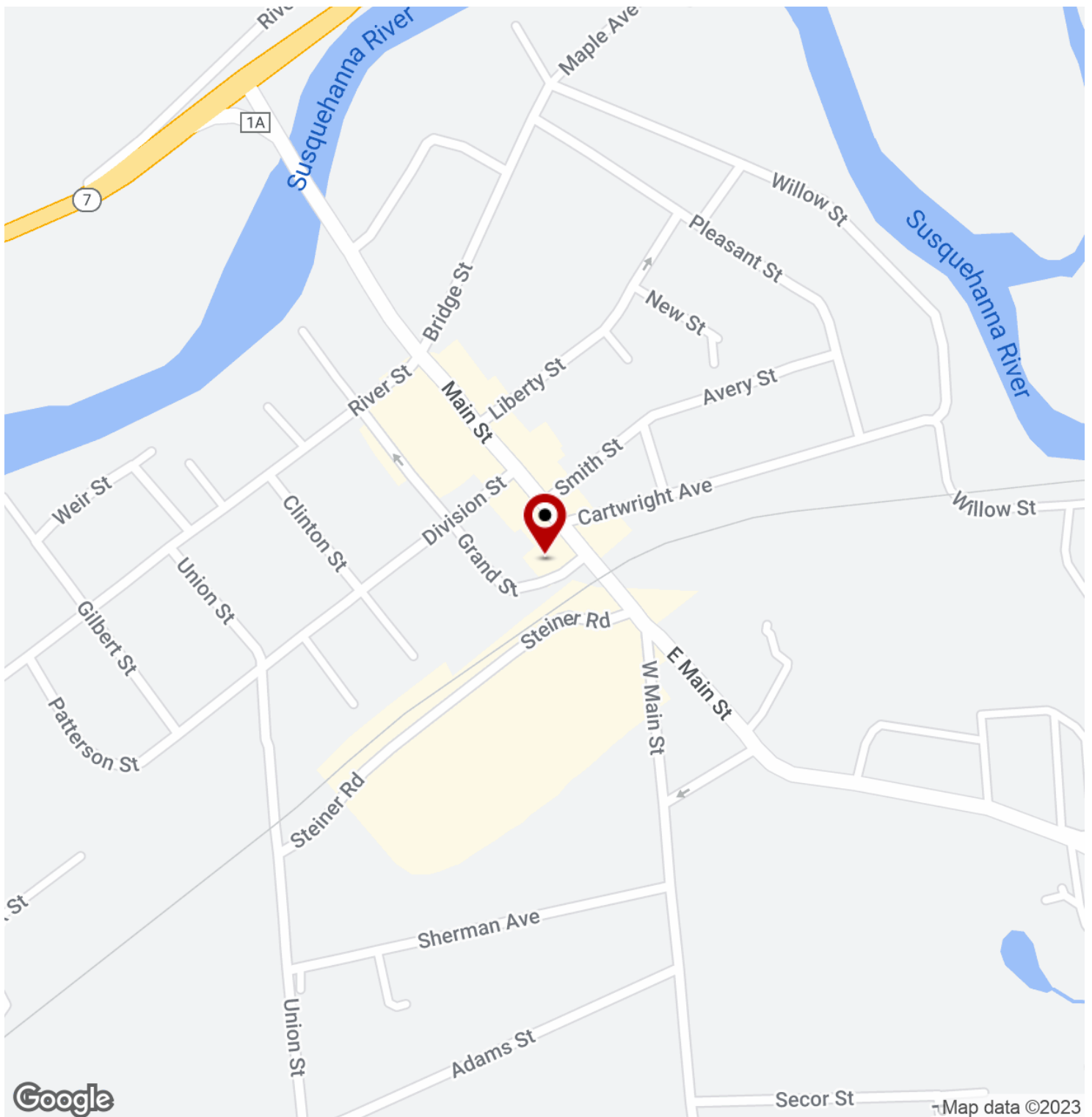

Aerial Map

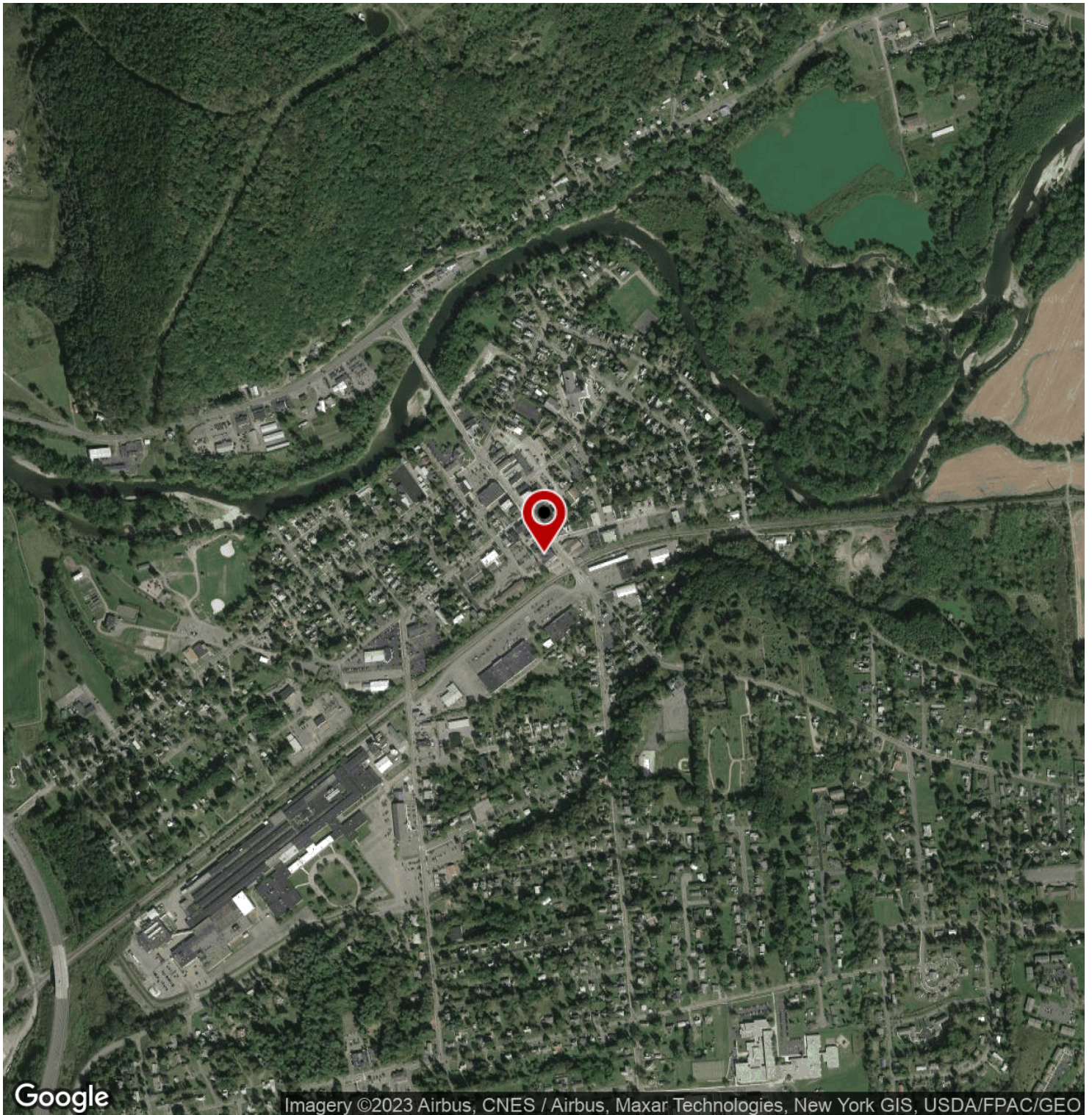

ERMETI'S RESTAURANT

FINANCIAL ANALYSIS

2

FINANCIAL SUMMARY

LEASE COMPS MAP & SUMMARY

Financial Summary

INVESTMENT OVERVIEW**ERMETI'S RESTAURANT**

Price	\$350,000
Price per SF	\$117
Price per Unit	\$87,500

OPERATING DATA**ERMETI'S RESTAURANT****FINANCING DATA****ERMETI'S RESTAURANT**

Lease Comps Map & Summary



It turns out, you don't have any Comps Selected!

(click "  **Edit Lease Comps**" in the Page Edit Bar)



ERMETI'S RESTAURANT

DEMOGRAPHICS

3

DEMOGRAPHICS MAP & REPORT

Demographics Map & Report

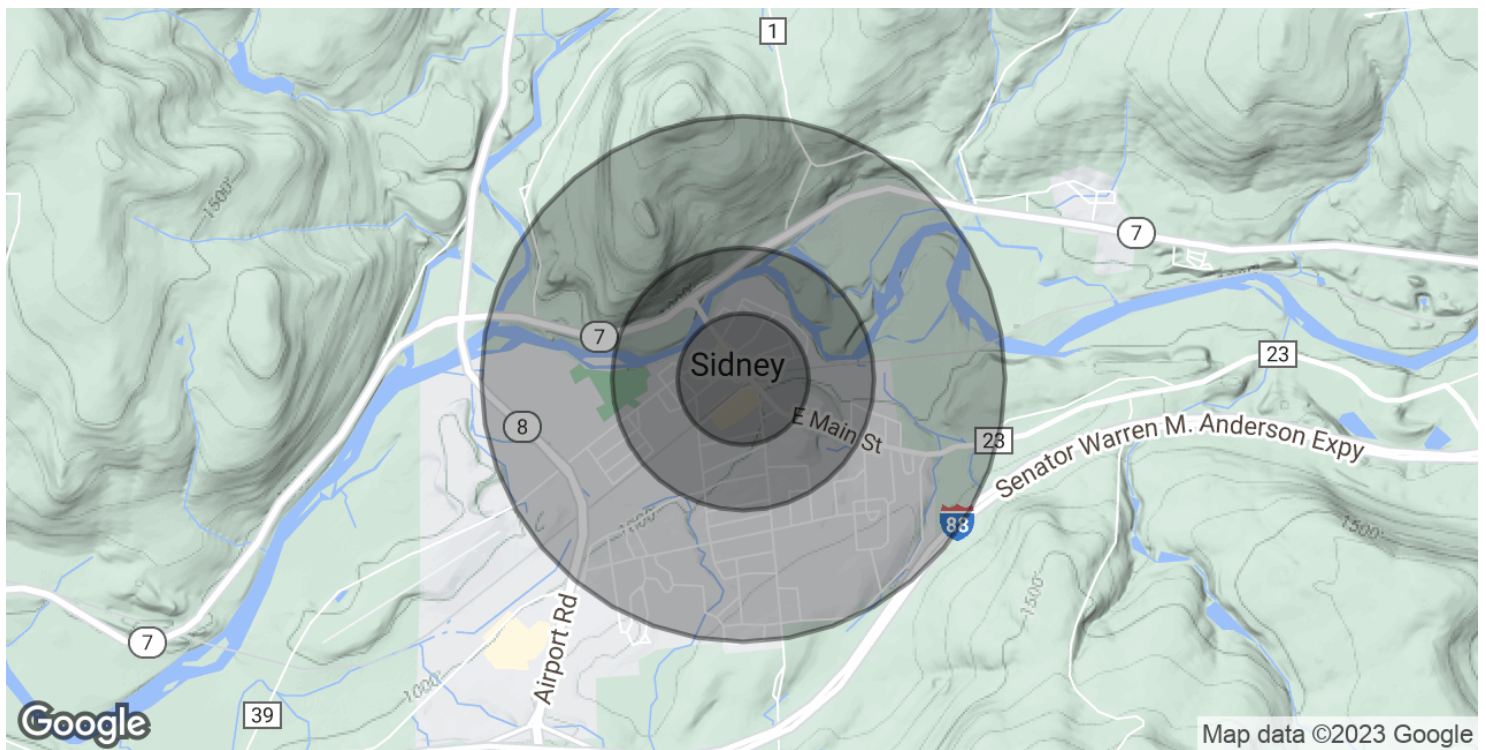

POPULATION	0.25 MILES	0.5 MILES	1 MILE
Total Population	531	1,511	2,992
Average Age	35.3	36.7	39.9
Average Age (Male)	28.7	30.8	36.6
Average Age (Female)	39.3	40.3	42.8

HOUSEHOLDS & INCOME	0.25 MILES	0.5 MILES	1 MILE
Total Households	263	730	1,539
# of Persons per HH	2.0	2.1	1.9
Average HH Income	\$40,908	\$45,697	\$41,662
Average House Value	\$73,199	\$79,503	\$84,493

* Demographic data derived from 2020 ACS - US Census

