

1001

**SALE**

# East Wilson Office Park

**1001 E WILSON ST #140**

Batavia, IL 60510

**PRESENTED BY:**

**JEFF CADWALLADER**  
Advisor

O: 630.938.4950

C: 630.254.4734

[jeff.cadwallader@svn.com](mailto:jeff.cadwallader@svn.com)

## DISCLAIMER

The material contained in this Offering Brochure is furnished solely for the purpose of considering the purchase of the property within and is not to be used for any other purpose. This information should not, under any circumstances, be photocopied or disclosed to any third party without the written consent of the SVN® Advisor or Property Owner, or used for any purpose whatsoever other than to evaluate the possible purchase of the Property.

The only party authorized to represent the Owner in connection with the sale of the Property is the SVN Advisor listed in this proposal, and no other person is authorized by the Owner to provide any information or to make any representations other than contained in this Offering Brochure. If the person receiving these materials does not choose to pursue a purchase of the Property, this Offering Brochure must be returned to the SVN Advisor.

Neither the SVN Advisor nor the Owner make any representation or warranty, express or implied, as to the accuracy or completeness of the information contained herein, and nothing contained herein is or shall be relied upon as a promise or representation as to the future representation of the Property. This Offering Brochure may include certain statements and estimates with respect to the Property. These Assumptions may or may not be proven to be correct, and there can be no assurance that such estimates will be achieved. Further, the SVN Advisor and the Owner disclaim any and all liability for representations or warranties, expressed or implied, contained in or omitted from this Offering Brochure, or any other written or oral communication transmitted or made available to the recipient. The recipient shall be entitled to rely solely on those representations and warranties that may be made to it in any final, fully executed and delivered Real Estate Purchase Agreement between it and Owner.

The information contained herein is subject to change without notice and the recipient of these materials shall not look to Owner or the SVN Advisor nor any of their officers, employees, representatives, independent contractors or affiliates, for the accuracy or completeness thereof. Recipients of this Offering Brochure are advised and encouraged to conduct their own comprehensive review and analysis of the Property.

This Offering Brochure is a solicitation of interest only and is not an offer to sell the Property. The Owner expressly reserves the right, at its sole discretion, to reject any or all expressions of interest to purchase the Property and expressly reserves the right, at its sole discretion, to terminate negotiations with any entity, for any reason, at any time with or without notice. The Owner shall have no legal commitment or obligation to any entity reviewing the Offering Brochure or making an offer to purchase the Property unless and until the Owner executes and delivers a signed Real Estate Purchase Agreement on terms acceptable to Owner, in Owner's sole discretion. By submitting an offer, a prospective purchaser will be deemed to have acknowledged the foregoing and agreed to release the Owner and the SVN Advisor from any liability with respect thereto.

To the extent Owner or any agent of Owner corresponds with any prospective purchaser, any prospective purchaser should not rely on any such correspondence or statements as binding Owner. Only a fully executed Real Estate Purchase Agreement shall bind the property and each prospective purchaser proceeds at its own risk.

### JEFF CADWALLADER

Advisor

O: 630.938.4950 | C: 630.254.4734

jeff.cadwallader@svn.com



## PROPERTY SUMMARY



### OFFERING SUMMARY

<b>SALE PRICE:</b>	\$230,000
<b>AVAILABLE SF:</b>	2,024
<b>PRICE / SF:</b>	\$113.64
<b>YEAR BUILT:</b>	2006
<b>ZONING:</b>	O-Office
<b>MARKET:</b>	Chicago-Far West
<b>SUBMARKET:</b>	Kane County
<b>APN:</b>	1223202022

### PROPERTY OVERVIEW

FITNESS / THERAPEUTIC / CREATIVE / PROFESSIONAL: 2,024 sf office condo space, built in 2006. Single-story professional building. Beautiful interior build-out & finishes. Perfect for fitness, dance, martial arts, therapeutic use. Open plan would also work well for many other businesses, including technology, interior design, etc. Many professional office users in complex. Monument signage is available. Private parking. 2022 Taxes: \$6,431. Association dues: \$3.87/sf/yr.

### LOCATION OVERVIEW

The property is part of the East Wilson Office Park, located on the east side of Batavia, just west of Kirk Road on Wilson St. Kirk Rd provides convenient access to I-88, IL Rt 38 and Fabyan Pkwy.

### JEFF CADWALLADER

Advisor

O: 630.938.4950 | C: 630.254.4734

jeff.cadwallader@svn.com

**EAST WILSON OFFICE PARK** | 1001 E Wilson St #140 Batavia, IL 60510

## COMPLETE HIGHLIGHTS



## PROPERTY HIGHLIGHTS

- Open Floor Plan
- Built-in Reception Desk
- 220v Electric Outlets in Unit
- Mix of Hardwood Floors & Carpet
- 2 Separate Restrooms
- Private Office/Storage Room
- Kitchenette
- Recessed Lighting

### JEFF CADWALLADER

Advisor

O: 630.938.4950 | C: 630.254.4734

jeff.cadwallader@svn.com

EAST WILSON OFFICE PARK | 1001 E Wilson St #140 Batavia, IL 60510



## ADDITIONAL PHOTOS



### JEFF CADWALLADER

Advisor

O: 630.938.4950 | C: 630.254.4734

jeff.cadwallader@svn.com

EAST WILSON OFFICE PARK | 1001 E Wilson St #140 Batavia, IL 60510

## FLOOR PLAN

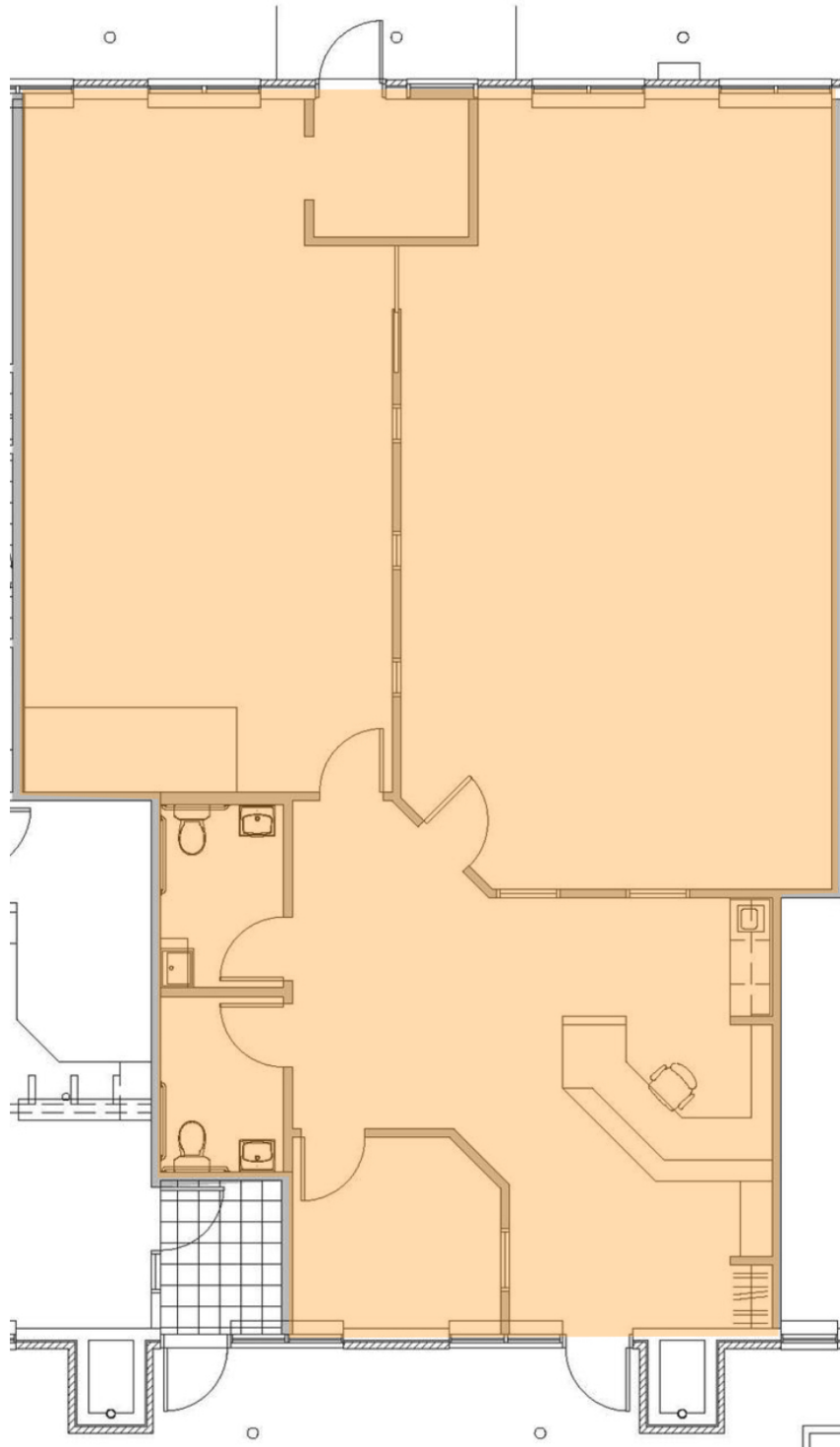

### JEFF CADWALLADER

Advisor

O: 630.938.4950 | C: 630.254.4734

[jeff.cadwallader@svn.com](mailto:jeff.cadwallader@svn.com)

**EAST WILSON OFFICE PARK** | 1001 E Wilson St #140 Batavia, IL 60510



## LOCATION MAP

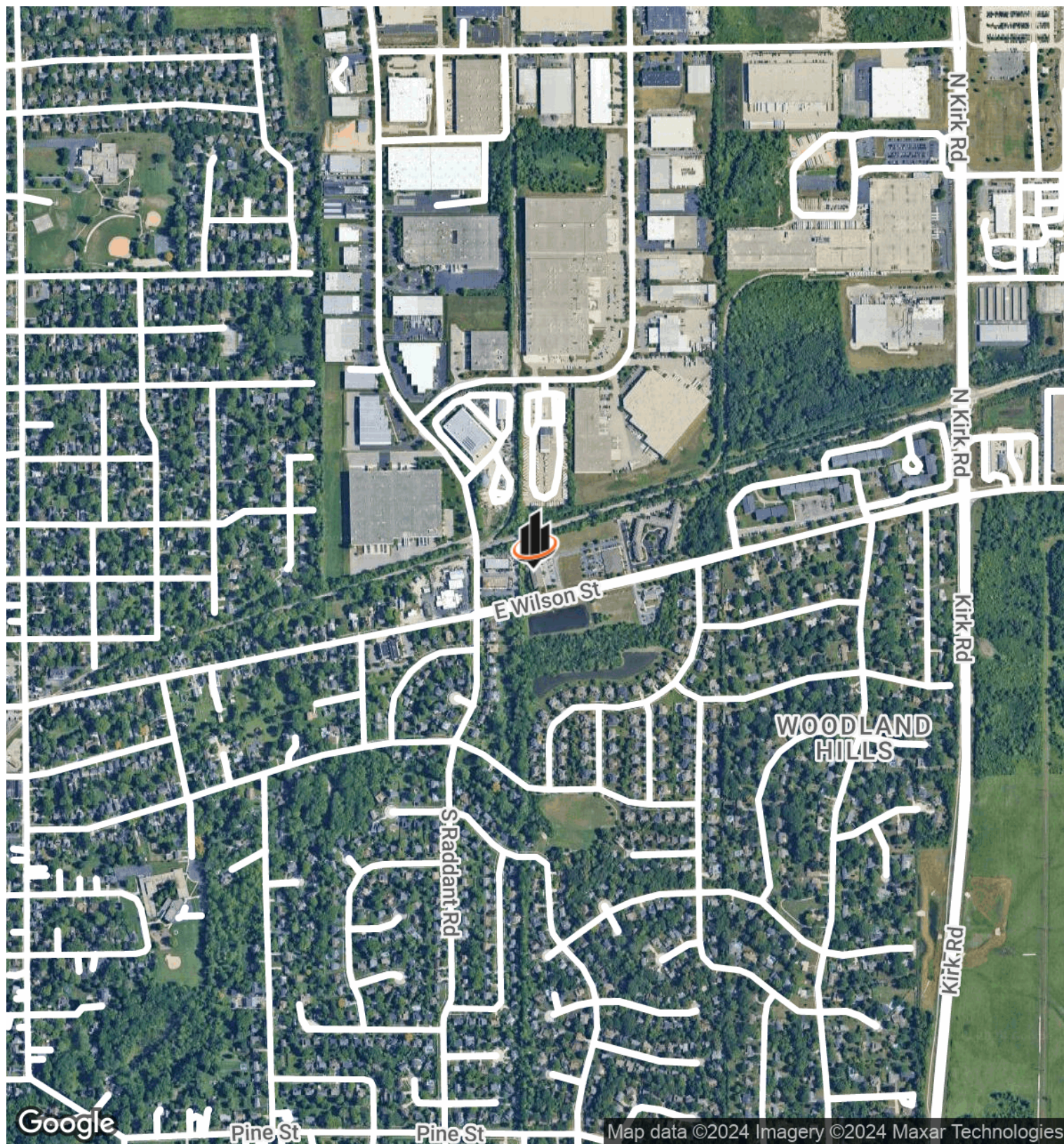

**JEFF CADWALLADER**

Advisor

O: 630.938.4950 | C: 630.254.4734

[jeff.cadwallader@svn.com](mailto:jeff.cadwallader@svn.com)

**EAST WILSON OFFICE PARK** | 1001 E Wilson St #140 Batavia, IL 60510





REGIONAL MAP

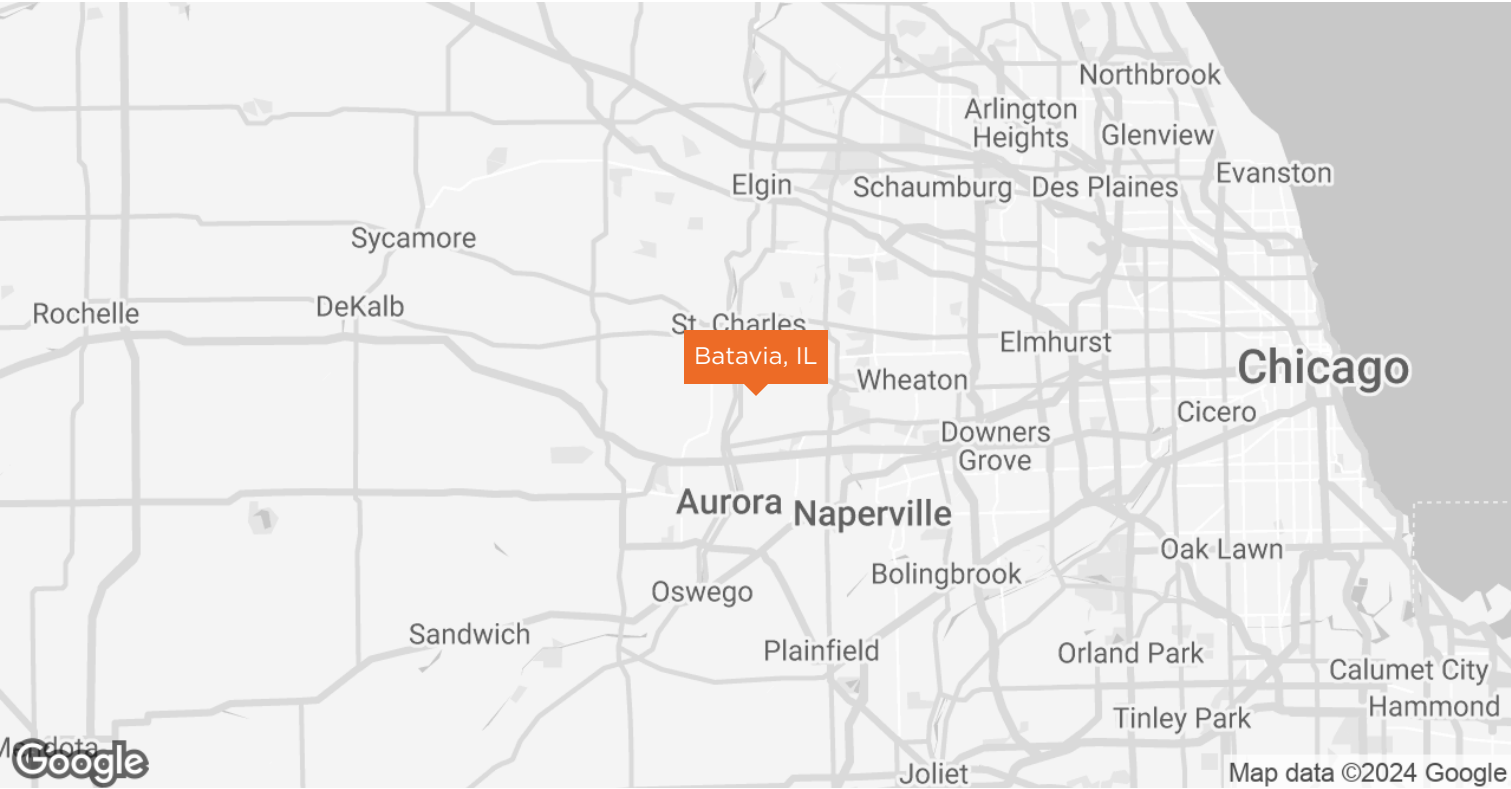
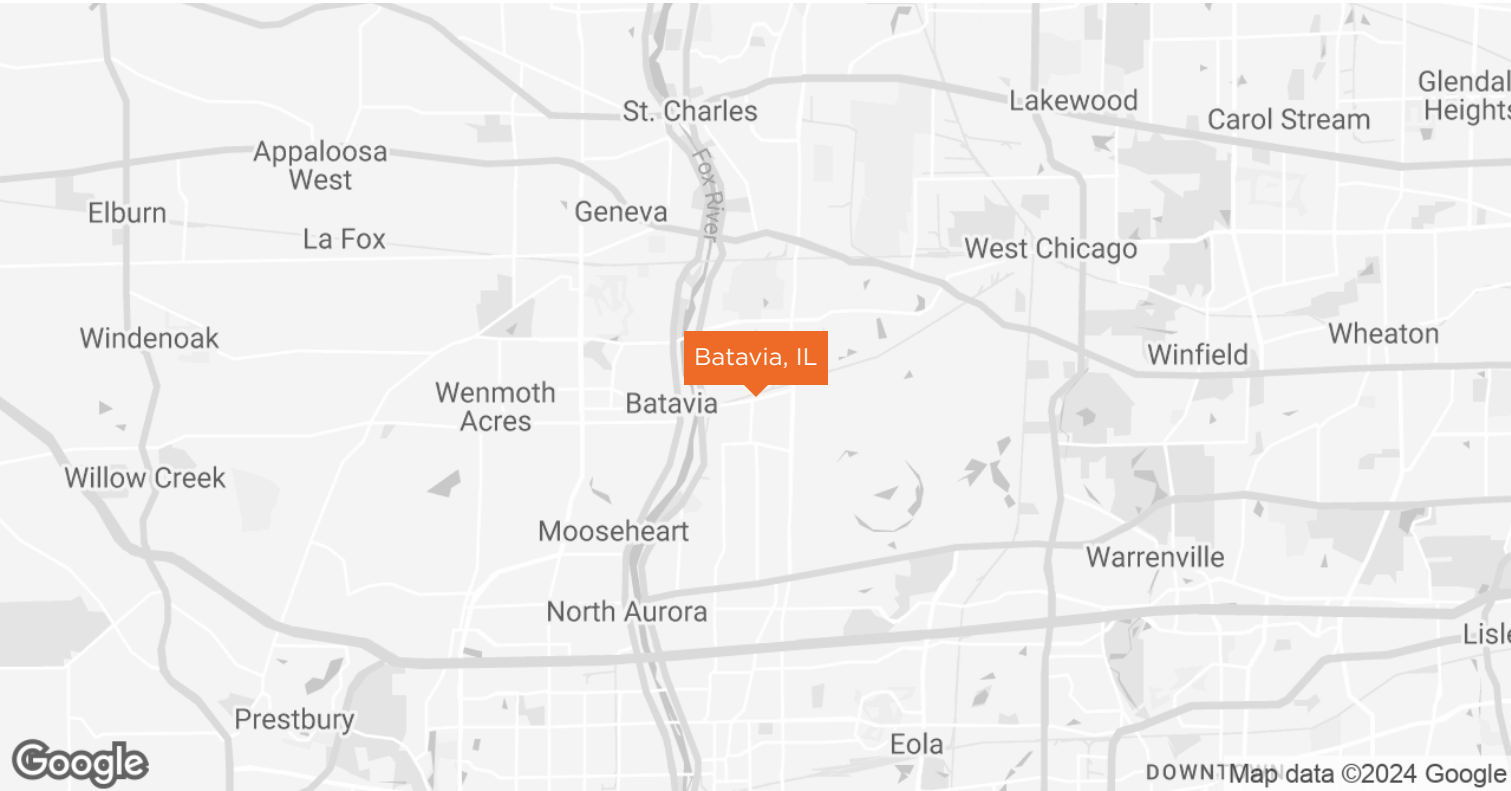

JEFF CADWALLADER

Advisor  
O: 630.938.4950 | C: 630.254.4734  
jeff.cadwallader@svn.com

EAST WILSON OFFICE PARK | 1001 E Wilson St #140 Batavia, IL 60510





DEMOGRAPHICS MAP & REPORT

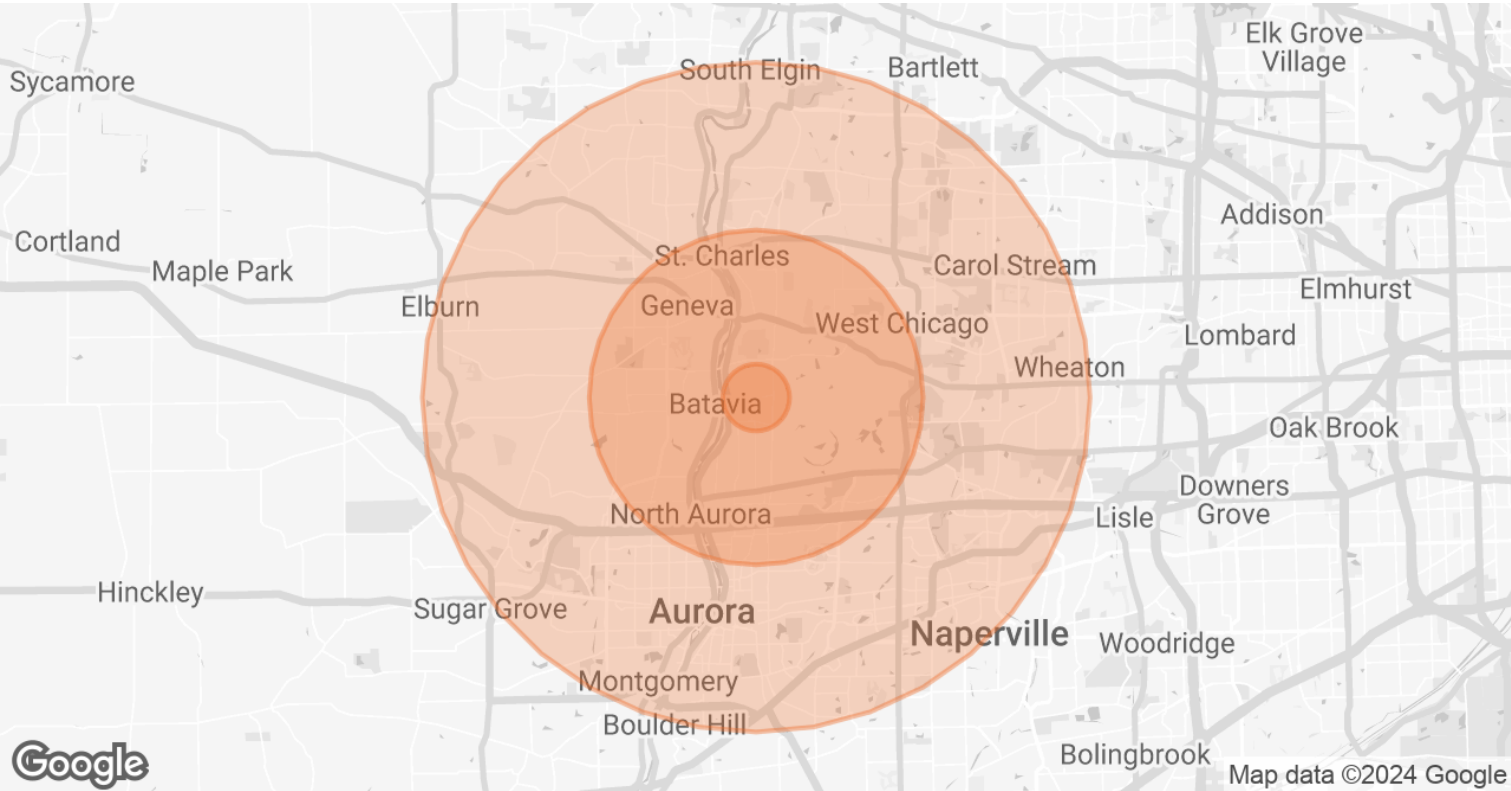

POPULATION	1 MILE	5 MILES	10 MILES
TOTAL POPULATION	6,234	132,132	615,674
AVERAGE AGE	37.1	39.0	38.5
AVERAGE AGE (MALE)	35.1	38.0	37.4
AVERAGE AGE (FEMALE)	38.6	39.3	39.4
HOUSEHOLDS & INCOME	1 MILE	5 MILES	10 MILES
TOTAL HOUSEHOLDS	2,369	48,791	223,303
# OF PERSONS PER HH	2.6	2.7	2.8
AVERAGE HH INCOME	\$112,050	\$113,063	\$115,288
AVERAGE HOUSE VALUE	\$267,908	\$285,134	\$287,061

2020 American Community Survey (ACS)

JEFF CADWALLADER

Advisor  
O: 630.938.4950 | C: 630.254.4734  
jeff.cadwallader@svn.com

EAST WILSON OFFICE PARK | 1001 E Wilson St #140 Batavia, IL 60510

