580 Acres of Recreation Land in Bay County, AL

Florida, AC +/-

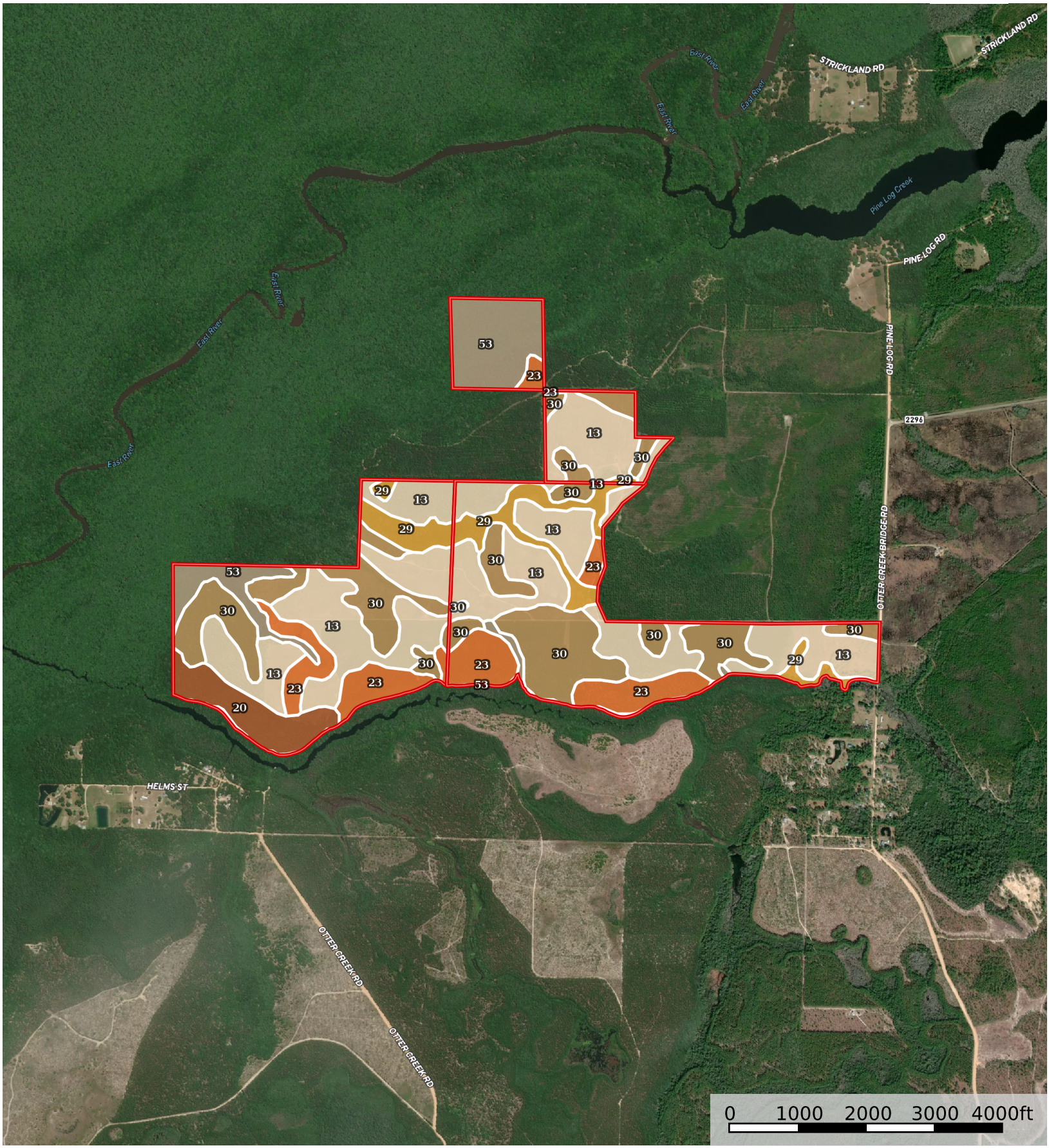

Boundary

Benjamin Crosby

P: 8632935600 www.crosbydirt.com 141 5th St NW Ste 202 Winter Haven, FL 33881

The information contained herein was obtained from sources deemed to be reliable.
MapRight Services makes no warranties or guarantees as to the completeness or accuracy thereof.

All Polygons 585.77 ac

SOIL CODE	SOIL DESCRIPTION	ACRES	%	CPI	NCCPI	CAP
13	Leon sand, 0 to 2 percent slopes	235.75	40.25	0	32	4w
30	Pottsburg-Pottsburg, wet, sand, 0 to 2 percent slopes	144.32	24.64	0	34	4w
23	Chipley sand, 0 to 5 percent slopes	70.47	12.03	0	35	3s
53	Ebro-Dorovan complex	61.61	10.52	0	22	7w
29	Rutlege sand, 0 to 2 percent slopes	43.83	7.48	0	12	4w
20	Foxworth sand, 0 to 5 percent slopes	29.79	5.09	0	36	3s
TOTALS		585.77(*)	100%	-	30.51	4.14

(*) Total acres may differ in the second decimal compared to the sum of each acreage soil. This is due to a round error because we only show the acres of each soil with two decimal.

Boundary 245.02 ac

SOIL CODE	SOIL DESCRIPTION	ACRES	%	CPI	NCCPI	CAP
13	Leon sand, 0 to 2 percent slopes	97.2	39.67	0	32	4w
30	Pottsburg-Pottsburg, wet, sand, 0 to 2 percent slopes	55.08	22.48	0	34	4w
20	Foxworth sand, 0 to 5 percent slopes	29.79	12.16	0	36	3s
23	Chipley sand, 0 to 5 percent slopes	29.16	11.9	0	35	3s
53	Ebro-Dorovan complex	19.62	8.01	0	22	7w
29	Rutlege sand, 0 to 2 percent slopes	14.17	5.78	0	12	4w
TOTALS		245.02(*)	100%	-	31.34	4.0

(*) Total acres may differ in the second decimal compared to the sum of each acreage soil. This is due to a round error because we only show the acres of each soil with two decimal.

Boundary 253.66 ac

SOIL CODE	SOIL DESCRIPTION	ACRES	%	CPI	NCCPI	CAP
13	Leon sand, 0 to 2 percent slopes	106.74	42.08	0	32	4w
30	Pottsburg-Pottsburg, wet, sand, 0 to 2 percent slopes	76.38	30.11	0	34	4w
23	Chipley sand, 0 to 5 percent slopes	37.72	14.87	0	35	3s
29	Rutlege sand, 0 to 2 percent slopes	28.78	11.35	0	12	4w
53	Ebro-Dorovan complex	4.04	1.59	0	22	7w
TOTALS		253.66(*)	100%	-	30.62	3.9

(*) Total acres may differ in the second decimal compared to the sum of each acreage soil. This is due to a round error because we only show the acres of each soil with two decimal.

Boundary 45.87 ac

SOIL CODE	SOIL DESCRIPTION	ACRES	%	CPI	NCCPI	CAP
13	Leon sand, 0 to 2 percent slopes	31.81	69.35	0	32	4w
30	Pottsburg-Pottsburg, wet, sand, 0 to 2 percent slopes	12.86	28.04	0	34	4w
29	Rutlege sand, 0 to 2 percent slopes	0.88	1.92	0	12	4w
23	Chipley sand, 0 to 5 percent slopes	0.32	0.7	0	35	3s
TOTALS		45.87(*)	100%	-	32.2	3.99

(*) Total acres may differ in the second decimal compared to the sum of each acreage soil. This is due to a round error because we only show the acres of each soil with two decimal.

| Boundary 41.22 ac

SOIL CODE	SOIL DESCRIPTION	ACRES	%	CPI	NCCPI	CAP
53	Ebro-Dorovan complex	37.95	92.07	0	22	7w
23	Chipley sand, 0 to 5 percent slopes	3.27	7.93	0	35	3s
TOTALS		41.22(*)	100%	-	23.03	6.68

(*) Total acres may differ in the second decimal compared to the sum of each acreage soil. This is due to a round error because we only show the acres of each soil with two decimal.

Capability Legend

Increased Limitations and Hazards

Decreased Adaptability and Freedom of Choice Users

Land, Capability	1	2	3	4	5	6	7	8
'Wild Life'	•	•	•	•	•	•	•	•
Forestry	•	•	•	•	•	•	•	
Limited	•	•	•	•	•	•	•	
Moderate	•	•	•	•	•	•		
Intense	•	•	•	•	•			
Limited	•	•	•	•				
Moderate	•	•	•					
Intense	•	•						
Very Intense	•							

Grazing **Cultivation**

(c) climatic limitations (e) susceptibility to erosion
(s) soil limitations within the rooting zone (w) excess of water