Peace River tracts 1-4 & 6-10

Florida, AC +/-

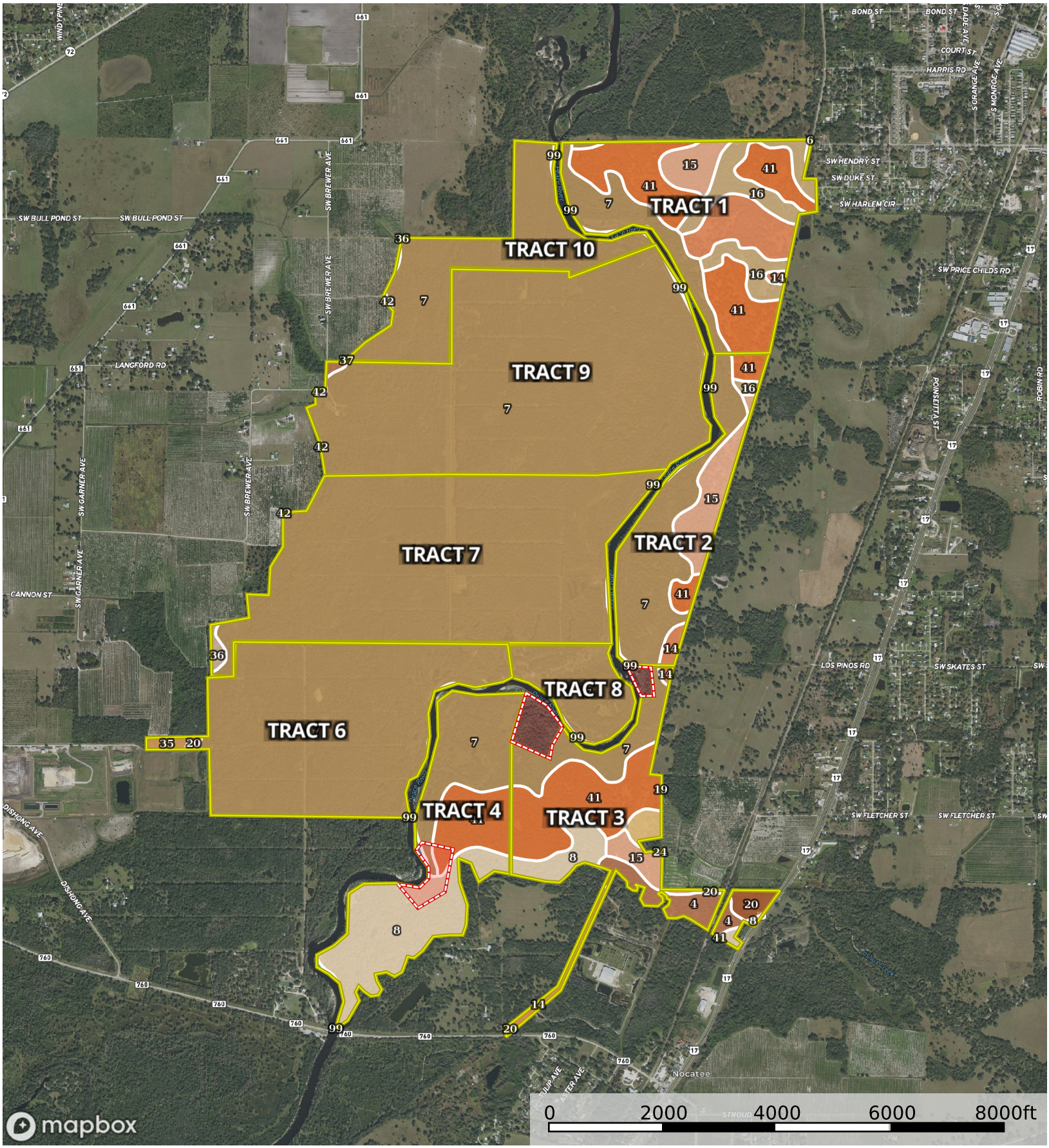

Boundary 1 2 3 3 4 6 7 8 9 10

Benjamin Crosby

P: 8632935600 www.crosbydirt.com 141 5th St NW Ste 202 Winter Haven, FL 33881

The information contained herein was obtained from sources deemed to be reliable.
MapRight Services makes no warranties or guarantees as to the completeness or accuracy thereof.

| All Polygons 2102.28 ac

SOIL CODE	SOIL DESCRIPTION	ACRES	%	CPI	NCCPI	CAP
7	Bradenton-Felda-Chobee complex, occasionally flooded	1576.46	74.99	0	23	3w
41	Wabasso fine sand, 0 to 2 percent slopes	205.84	9.79	0	39	3w
8	Bradenton-Felda-Chobee complex, frequently flooded	109.2	5.19	0	22	5w
15	Felda fine sand, 0 to 2 percent slopes	59.75	2.84	0	29	3w
16	Felda fine sand, 0 to 2 percent slopes, frequently flooded	49.07	2.33	0	20	5w
14	Farmton fine sand, 0 to 2 percent slopes	46.26	2.2	0	34	4w
4	Basinger fine sand, frequently flooded	23.17	1.1	0	16	5w
20	Immokalee fine sand, 0 to 2 percent slopes	9.55	0.45	0	32	4w
24	Myakka fine sand, 0 to 2 percent slopes	7.02	0.33	0	33	4w
99	Water	6.16	0.29	0	-	-
35	Satellite fine sand, 0 to 2 percent slopes	3.54	0.17	0	28	6s
36	Smyrna fine sand, 0 to 2 percent slopes	3.28	0.16	0	32	4w
42	Zolfo fine sand, 0 to 2 percent slopes	1.28	0.06	0	36	3w
6	Bradenton fine sand, 0 to 2 percent slopes	1.17	0.06	0	47	3w
13	EauGallie fine sand, 0 to 2 percent slopes	0.43	0.02	0	34	4w
19	Gator muck, frequently ponded, 0 to 1 percent slopes	0.09	0.0	0	6	3w
37	Tavares fine sand, 0 to 5 percent slopes	0.01	0.0	0	30	3s
TOTALS		2102.28(*)	100%	-	24.83	3.21

(*) Total acres may differ in the second decimal compared to the sum of each acreage soil. This is due to a round error because we only show the acres of each soil with two decimal.

| 4 185.71 ac

SOIL CODE	SOIL DESCRIPTION	ACRES	%	CPI	NCCPI	CAP
8	Bradenton-Felda-Chobee complex, frequently flooded	85.67	46.13	0	22	5w
7	Bradenton-Felda-Chobee complex, occasionally flooded	63.41	34.14	0	23	3w
41	Wabasso fine sand, 0 to 2 percent slopes	35.12	18.91	0	39	3w
99	Water	1.51	0.81	0	-	-
TOTALS		185.71(*)	100%	-	25.38	3.93

(*) Total acres may differ in the second decimal compared to the sum of each acreage soil. This is due to a round error because we only show the acres of each soil with two decimal.

| 3 170.46 ac

SOIL CODE	SOIL DESCRIPTION	ACRES	%	CPI	NCCPI	CAP
41	Wabasso fine sand, 0 to 2 percent slopes	66.92	39.26	0	39	3w

7	Bradenton-Felda-Chobee complex, occasionally flooded	36.37	21.34	0	23	3w
8	Bradenton-Felda-Chobee complex, frequently flooded	21.16	12.41	0	22	5w
4	Basinger fine sand, frequently flooded	18.1	10.62	0	16	5w
15	Felda fine sand, 0 to 2 percent slopes	12.07	7.08	0	29	3w
14	Farmton fine sand, 0 to 2 percent slopes	7.66	4.49	0	34	4w
24	Myakka fine sand, 0 to 2 percent slopes	7.02	4.12	0	33	4w
20	Immokalee fine sand, 0 to 2 percent slopes	1.02	0.6	0	32	4w
19	Gator muck, frequently ponded, 0 to 1 percent slopes	0.09	0.05	0	6	3w
99	Water	0.05	0.03	0	-	-
TOTALS		170.46(*)	100%	-	29.78	3.55

(*) Total acres may differ in the second decimal compared to the sum of each acreage soil. This is due to a round error because we only show the acres of each soil with two decimal.

| 3 13.61 ac

SOIL CODE	SOIL DESCRIPTION	ACRES	%	CPI	NCCPI	CAP
20	Immokalee fine sand, 0 to 2 percent slopes	7.52	55.25	0	32	4w
4	Basinger fine sand, frequently flooded	3.68	27.04	0	16	5w
8	Bradenton-Felda-Chobee complex, frequently flooded	2.37	17.41	0	22	5w
41	Wabasso fine sand, 0 to 2 percent slopes	0.04	0.29	0	39	3w
TOTALS		13.61(*)	100%	-	25.95	4.44

(*) Total acres may differ in the second decimal compared to the sum of each acreage soil. This is due to a round error because we only show the acres of each soil with two decimal.

| 8 56.66 ac

SOIL CODE	SOIL DESCRIPTION	ACRES	%	CPI	NCCPI	CAP
7	Bradenton-Felda-Chobee complex, occasionally flooded	56.21	99.19	0	23	3w
99	Water	0.45	0.79	0	-	-
TOTALS		56.66(*)	100%	-	22.81	3.0

(*) Total acres may differ in the second decimal compared to the sum of each acreage soil. This is due to a round error because we only show the acres of each soil with two decimal.

| 6 288.05 ac

SOIL CODE	SOIL DESCRIPTION	ACRES	%	CPI	NCCPI	CAP
7	Bradenton-Felda-Chobee complex, occasionally flooded	283.25	98.33	0	23	3w
35	Satellite fine sand, 0 to 2 percent slopes	3.54	1.23	0	28	6s
20	Immokalee fine sand, 0 to 2 percent slopes	1.01	0.35	0	32	4w
99	Water	0.25	0.09	0	-	-

TOTALS		288.05(*)	100%	-	23.07	3.04

(*) Total acres may differ in the second decimal compared to the sum of each acreage soil. This is due to a round error because we only show the acres of each soil with two decimal.

| 7 419.07 ac

SOIL CODE	SOIL DESCRIPTION	ACRES	%	CPI	NCCPI	CAP
7	Bradenton-Felda-Chobee complex, occasionally flooded	415.26	99.09	0	23	3w
36	Smyrna fine sand, 0 to 2 percent slopes	3.27	0.78	0	32	4w
99	Water	0.5	0.12	0	-	-
42	Zolfo fine sand, 0 to 2 percent slopes	0.04	0.01	0	36	3w
TOTALS		419.07(*)	100%	-	23.04	3.01

(*) Total acres may differ in the second decimal compared to the sum of each acreage soil. This is due to a round error because we only show the acres of each soil with two decimal.

| 2 137.61 ac

SOIL CODE	SOIL DESCRIPTION	ACRES	%	CPI	NCCPI	CAP
7	Bradenton-Felda-Chobee complex, occasionally flooded	87.76	63.78	0	23	3w
15	Felda fine sand, 0 to 2 percent slopes	30.29	22.01	0	29	3w
41	Wabasso fine sand, 0 to 2 percent slopes	12.03	8.74	0	39	3w
14	Farmton fine sand, 0 to 2 percent slopes	4.46	3.24	0	34	4w
16	Felda fine sand, 0 to 2 percent slopes, frequently flooded	2.2	1.6	0	20	5w
99	Water	0.87	0.63	0	-	-
TOTALS		137.61(*)	100%	-	25.88	3.06

(*) Total acres may differ in the second decimal compared to the sum of each acreage soil. This is due to a round error because we only show the acres of each soil with two decimal.

| 9 466.21 ac

SOIL CODE	SOIL DESCRIPTION	ACRES	%	CPI	NCCPI	CAP
7	Bradenton-Felda-Chobee complex, occasionally flooded	463.11	99.33	0	23	3w
4	Basinger fine sand, frequently flooded	1.39	0.3	0	16	5w
99	Water	1.16	0.25	0	-	-
42	Zolfo fine sand, 0 to 2 percent slopes	0.55	0.12	0	36	3w
TOTALS		466.21(*)	100%	-	22.94	3.01

(*) Total acres may differ in the second decimal compared to the sum of each acreage soil. This is due to a round error because we only show the acres of each soil with two decimal.

| 10 128.84 ac

SOIL CODE	SOIL DESCRIPTION	ACRES	%	CPI	NCCPI	CAP
7	Bradenton-Felda-Chobee complex, occasionally flooded	127.55	99.0	0	23	3w
42	Zolfo fine sand, 0 to 2 percent slopes	0.69	0.54	0	36	3w
99	Water	0.58	0.45	0	-	-
36	Smyrna fine sand, 0 to 2 percent slopes	0.01	0.01	0	32	4w
37	Tavares fine sand, 0 to 5 percent slopes	0.01	0.01	0	30	3s
TOTALS		128.84(*)	100%	-	22.97	3.0

(*) Total acres may differ in the second decimal compared to the sum of each acreage soil. This is due to a round error because we only show the acres of each soil with two decimal.

| 1 236.06 ac

SOIL CODE	SOIL DESCRIPTION	ACRES	%	CPI	NCCPI	CAP
41	Wabasso fine sand, 0 to 2 percent slopes	91.73	38.86	0	39	3w
16	Felda fine sand, 0 to 2 percent slopes, frequently flooded	46.87	19.85	0	20	5w
7	Bradenton-Felda-Chobee complex, occasionally flooded	43.54	18.44	0	23	3w
14	Farmton fine sand, 0 to 2 percent slopes	34.14	14.46	0	34	4w
15	Felda fine sand, 0 to 2 percent slopes	17.39	7.37	0	29	3w
6	Bradenton fine sand, 0 to 2 percent slopes	1.17	0.5	0	47	3w
99	Water	0.79	0.33	0	-	-
13	EauGallie fine sand, 0 to 2 percent slopes	0.43	0.18	0	34	4w
TOTALS		236.06(*)	100%	-	30.72	3.55

(*) Total acres may differ in the second decimal compared to the sum of each acreage soil. This is due to a round error because we only show the acres of each soil with two decimal.

Capability Legend

Increased Limitations and Hazards

Decreased Adaptability and Freedom of Choice Users

Land, Capability	1	2	3	4	5	6	7	8
'Wild Life'	•	•	•	•	•	•	•	•
Forestry	•	•	•	•	•	•	•	
Limited	•	•	•	•	•	•	•	
Moderate	•	•	•	•	•	•		
Intense	•	•	•	•	•			
Limited	•	•	•	•				
Moderate	•	•	•					
Intense	•	•						
Very Intense	•							

Grazing **Cultivation**

(c) climatic limitations (e) susceptibility to erosion
(s) soil limitations within the rooting zone (w) excess of water