



2010 PROFESSIONAL BUILDING

2010 S ARLINGTON HEIGHTS RD
ARLINGTON HEIGHTS, IL 60005



Under New Ownership! See Our Renovation Details Inside

**FULLY BUILT-OUT
MEDICAL OFFICES
FOR LEASE!**



Your SVN Suburban
NEXT LEVEL TEAM

Olivia Czyzynski
312.676.1862
Fluent in Polish

Caitlin Crawford
847.464.8469

Jennifer Hopkins, MBA
312.676.1865

nextlevelsuburbanchicago@svn.com

PROPERTY SUMMARY



OFFERING SUMMARY

LEASE RATE:	\$13.00 - 17.00 SF/yr (MG)
BUILDING SIZE:	38,534 SF
AVAILABLE SF:	1,235 - 4,144 RSF
YEAR BUILT:	1973
RENOVATED:	2020
ZONING:	B-2
MARKET:	Chicago
SUBMARKET:	Northwest Suburbs
COUNTY:	Cook
TRAFFIC COUNT:	32,300 VPD

PROPERTY OVERVIEW

2010 Professional Building is a three-story medical building with move-in ready, fully built-out medical suites for lease. A variety of square footage ranges are available from 1,235 SF to 4,144 RSF which include a therapy suite, a pediatric suite and two physician's suites. Stairway, ADA-compliant ramp, and elevator service the building. Come join the Nihon Medical Clinic, McNelis Family Eye Care, and our newest tenant, Advanced Gyne-OB Associates!

LOCATION OVERVIEW

Excellent Location! Minutes from Northwest Community Hospital, just to the south of Golf Road, and directly on Arlington Heights Road. Less than half a mile from I-90 Expressway and full interchange. Excellent visibility and primary location within the town. Arlington Heights is a suburb of Chicago and lies 25 miles northwest of Downtown Chicago. The 2010 population was 82,400 and the town is home to the new Chicago Bears Football Stadium.

OLIVIA CZYZYNSKI
O: 312.676.1862
olivia.czyzynski@svn.com

JENNIFER HOPKINS, MBA
O: 312.676.1865
jennifer.hopkins@svn.com

CAITLIN CRAWFORD
O: 847.464.8469
caitlin.crawford@svn.com

BUILDING HIGHLIGHTS & BUILDING UPGRADES



BUILDING HIGHLIGHTS

- New Owner - motivated to do deals
- Low modified gross rental rates
- Fully built-out medical spaces available
- Great referral system within the building
- Excellent location directly on Arlington Heights Rd. and easily accessible from I-90
- Northwest Community Hospital 2 miles away
- Ample parking
- Comcast high-speed internet

BUILDING UPGRADES

- Exterior and Interior repainting
- New common area flooring
- Parking lot was redone in 2022 including top coating, seal & striping
- New exterior concrete upgrades
- Landscape upgrades
- Enhanced exterior signage directly on Arlington Heights Road
- New roof Spring of 2023
- Building HVAC/Boiler system replaced in 2022

OLIVIA CZYZYNSKI
O: 312.676.1862
olivia.czyzynski@svn.com

JENNIFER HOPKINS, MBA
O: 312.676.1865
jennifer.hopkins@svn.com

CAITLIN CRAWFORD
O: 847.464.8469
caitlin.crawford@svn.com

LEASE SPACES

LEASE INFORMATION

LEASE TYPE:	MG	LEASE TERM:	Minimum 3-Year
TOTAL SPACE:	1,235 - 4,144 RSF	LEASE RATE:	\$13.00 - \$17.00 SF/yr

AVAILABLE SPACES

SUITE	SIZE (SF)	LEASE TYPE	LEASE RATE	DESCRIPTION
-------	-----------	------------	------------	-------------

LL Suite 41/45	4,144 SF	Modified Gross	\$13.00 SF/yr	Former therapy office. Multiple larger therapy rooms, multiple private rooms, general office area, 2 private bathrooms, plumbing through-out. This is Lower Level space. Please refer to floor plan in brochure.
Suite 100	1,335 SF	Modified Gross	\$17.00 SF/yr	Waiting room, reception area, 2 exam rooms with sinks, lab area, 2 private offices, break room, storage areas and 1 private bathroom. Please refer to floor plan in brochure.
Suite 200	1,565 SF	Modified Gross	\$17.00 SF/yr	Space will be gutted and available for a full, custom build-out.
Suite 210	2,376 SF	Modified Gross	\$17.00 SF/yr	Former pediatric office. Waiting room, large admin room, 6 exam rooms with sinks, break room, storage closet and 2 private bathrooms.
Suite 219	1,235 SF	Modified Gross	\$17.00 SF/yr	Reception/waiting area, 3 exam rooms with sinks, 2 private offices, kitchen area with private entrance, and a private bathroom. Please refer to floor plan in brochure.
Suite 235	1,742 SF	Modified Gross	\$17.00 SF/yr	Waiting room, admin office, 6 exam rooms, nurse's station, private bathroom. Please refer to floor plan in brochure.

OLIVIA CZYZYNSKI O: 312.676.1862 olivia.czyzynski@svn.com	JENNIFER HOPKINS, MBA O: 312.676.1865 jennifer.hopkins@svn.com	CAITLIN CRAWFORD O: 847.464.8469 caitlin.crawford@svn.com
--	---	--

LL SUITE 41/45 - 4,144 RSF (FORMER THERAPY SUITE)



OLIVIA CZYZYNSKI
O: 312.676.1862
olivia.czyzynski@svn.com

JENNIFER HOPKINS, MBA
O: 312.676.1865
jennifer.hopkins@svn.com

CAITLIN CRAWFORD
O: 847.464.8469
caitlin.crawford@svn.com

SUITE 100 - 1,335 RSF

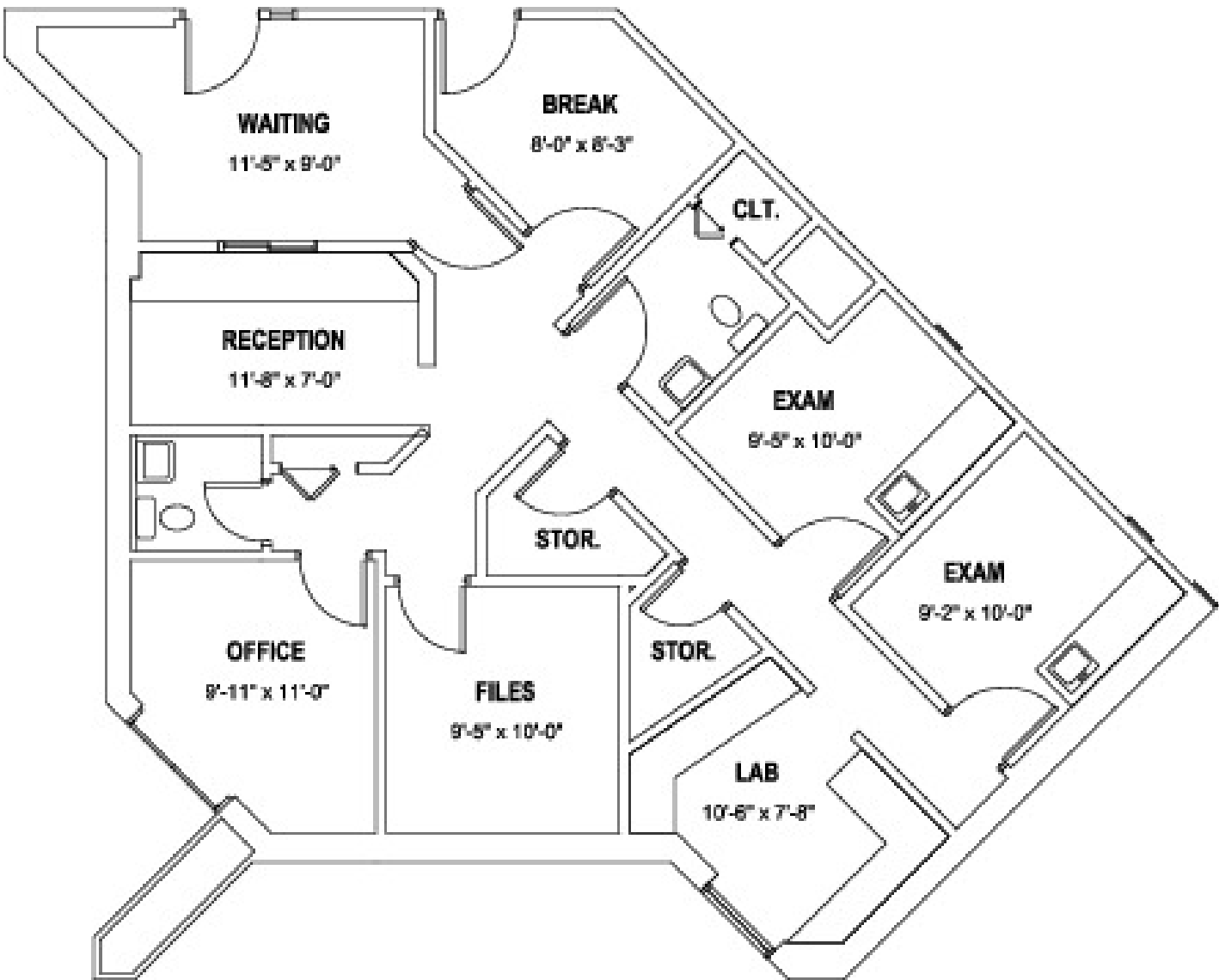

OLIVIA CZYZYNSKI
O: 312.676.1862
olivia.czyzynski@svn.com

JENNIFER HOPKINS, MBA
O: 312.676.1865
jennifer.hopkins@svn.com

CAITLIN CRAWFORD
O: 847.464.8469
caitlin.crawford@svn.com

SUITE 200 - 1,565 RSF (AVAILABLE FOR CUSTOM BUILD-OUT)

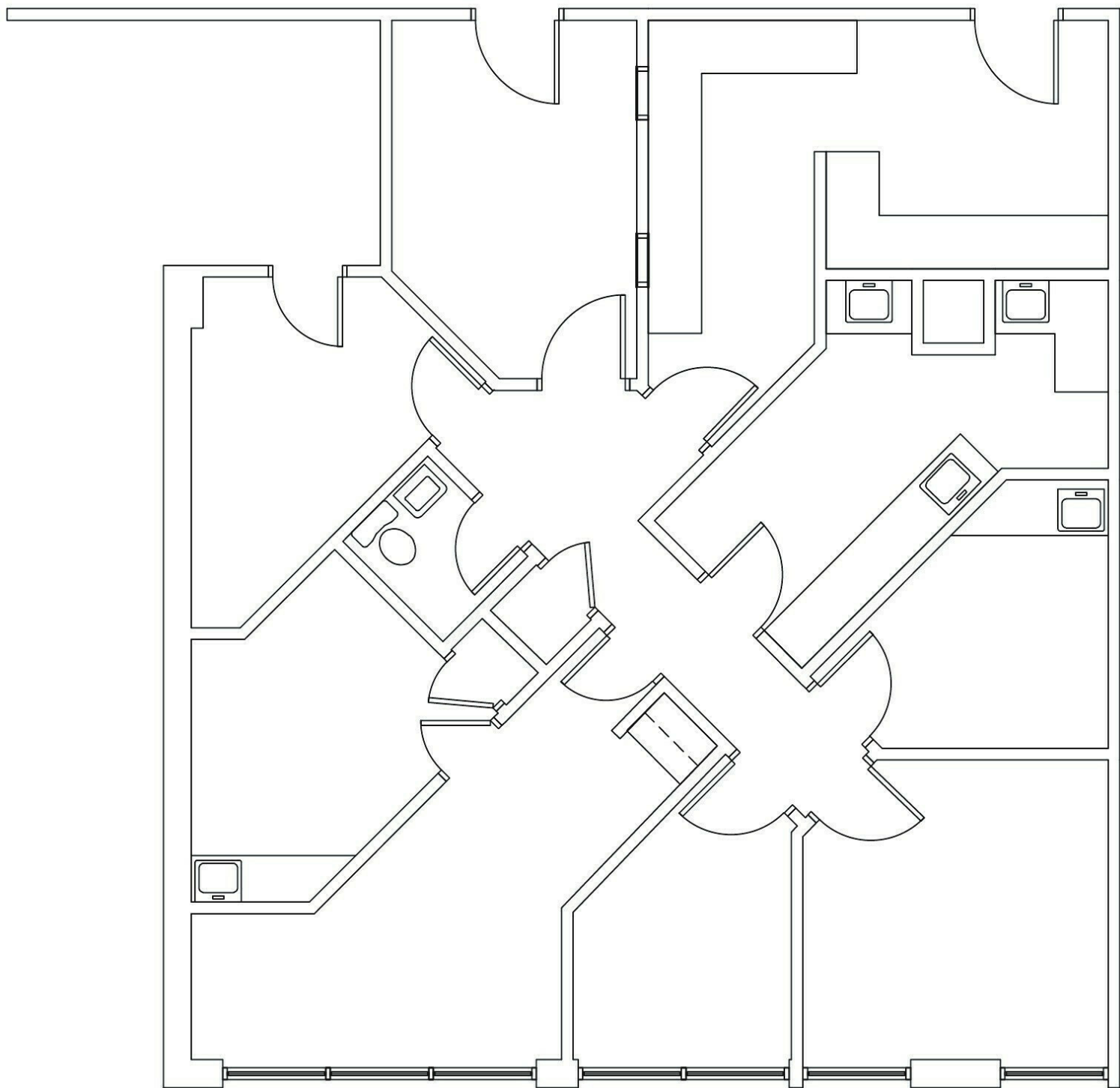

OLIVIA CZYZYNSKI
O: 312.676.1862
olivia.czyzynski@svn.com

JENNIFER HOPKINS, MBA
O: 312.676.1865
jennifer.hopkins@svn.com

CAITLIN CRAWFORD
O: 847.464.8469
caitlin.crawford@svn.com

SUITE 210 - 2,376 RSF (FORMER PEDIATRIC SUITE)

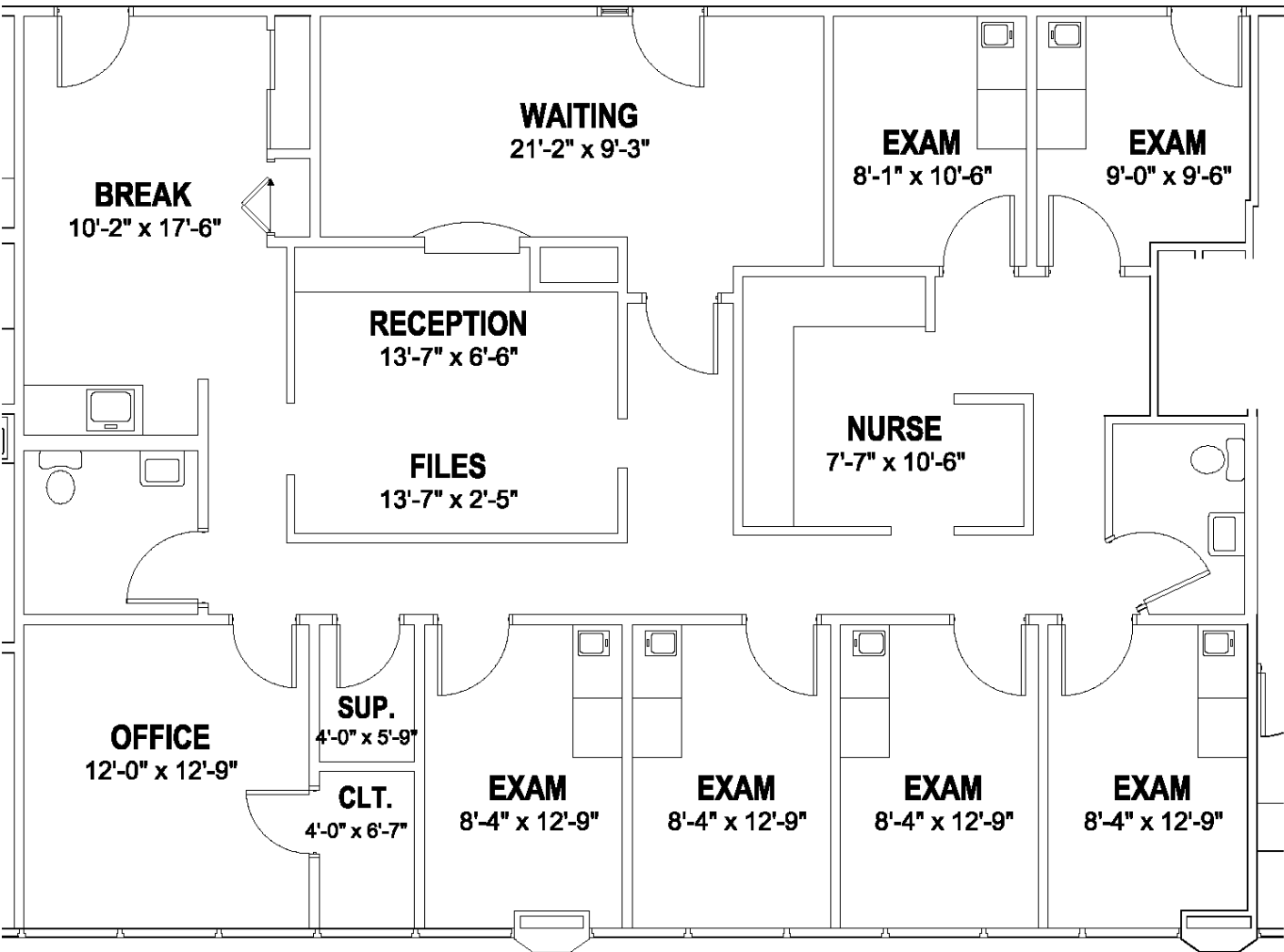

OLIVIA CZYZYNSKI
O: 312.676.1862
olivia.czyzynski@svn.com

JENNIFER HOPKINS, MBA
O: 312.676.1865
jennifer.hopkins@svn.com

CAITLIN CRAWFORD
O: 847.464.8469
caitlin.crawford@svn.com

SUITE 219 - 1,235 RSF

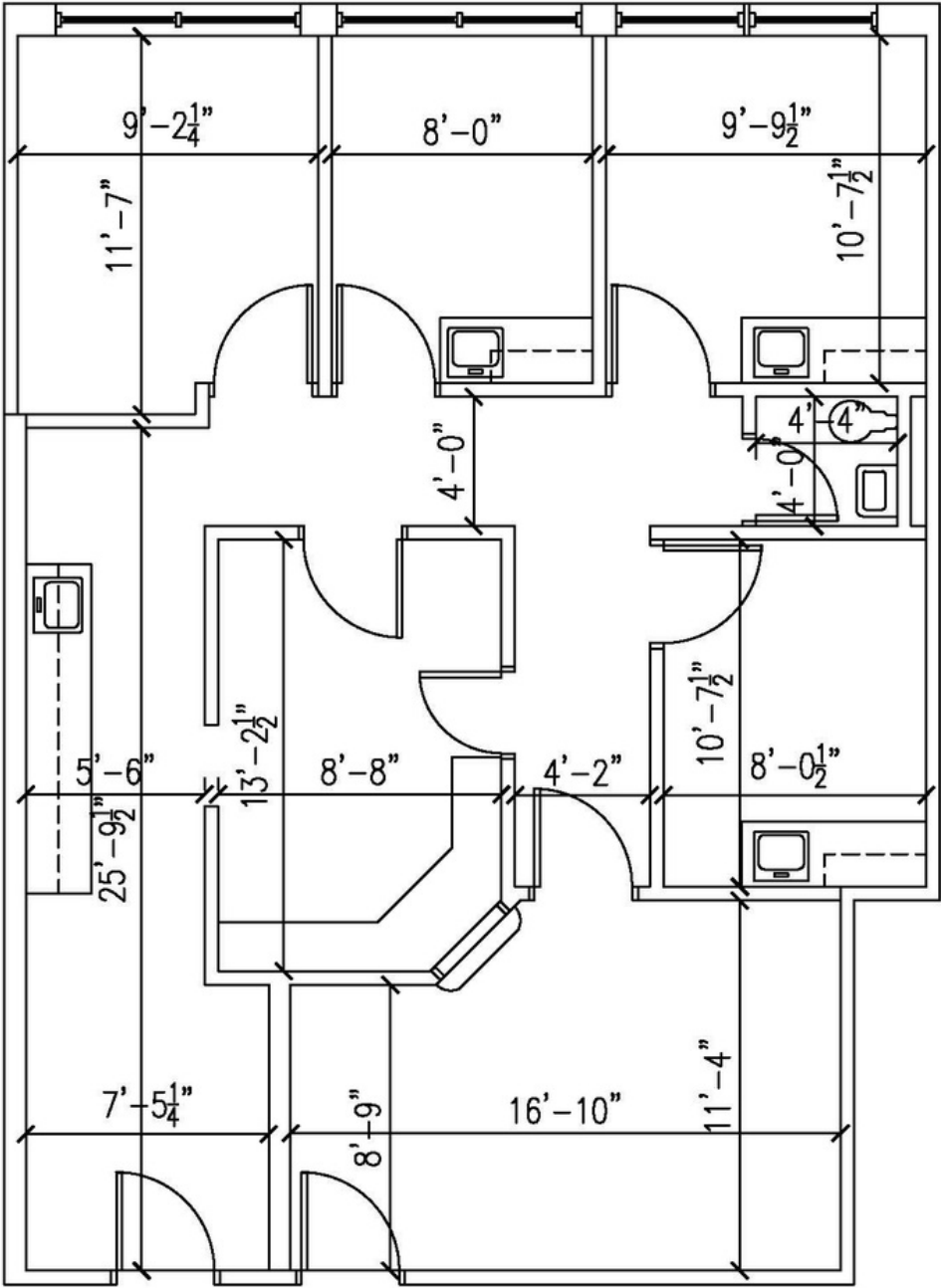

OLIVIA CZYZYNSKI	JENNIFER HOPKINS, MBA	CAITLIN CRAWFORD
O: 312.676.1862	O: 312.676.1865	O: 847.464.8469
olivia.czyzynski@svn.com	jennifer.hopkins@svn.com	caitlin.crawford@svn.com

SUITE 235 - 1,742 RSF

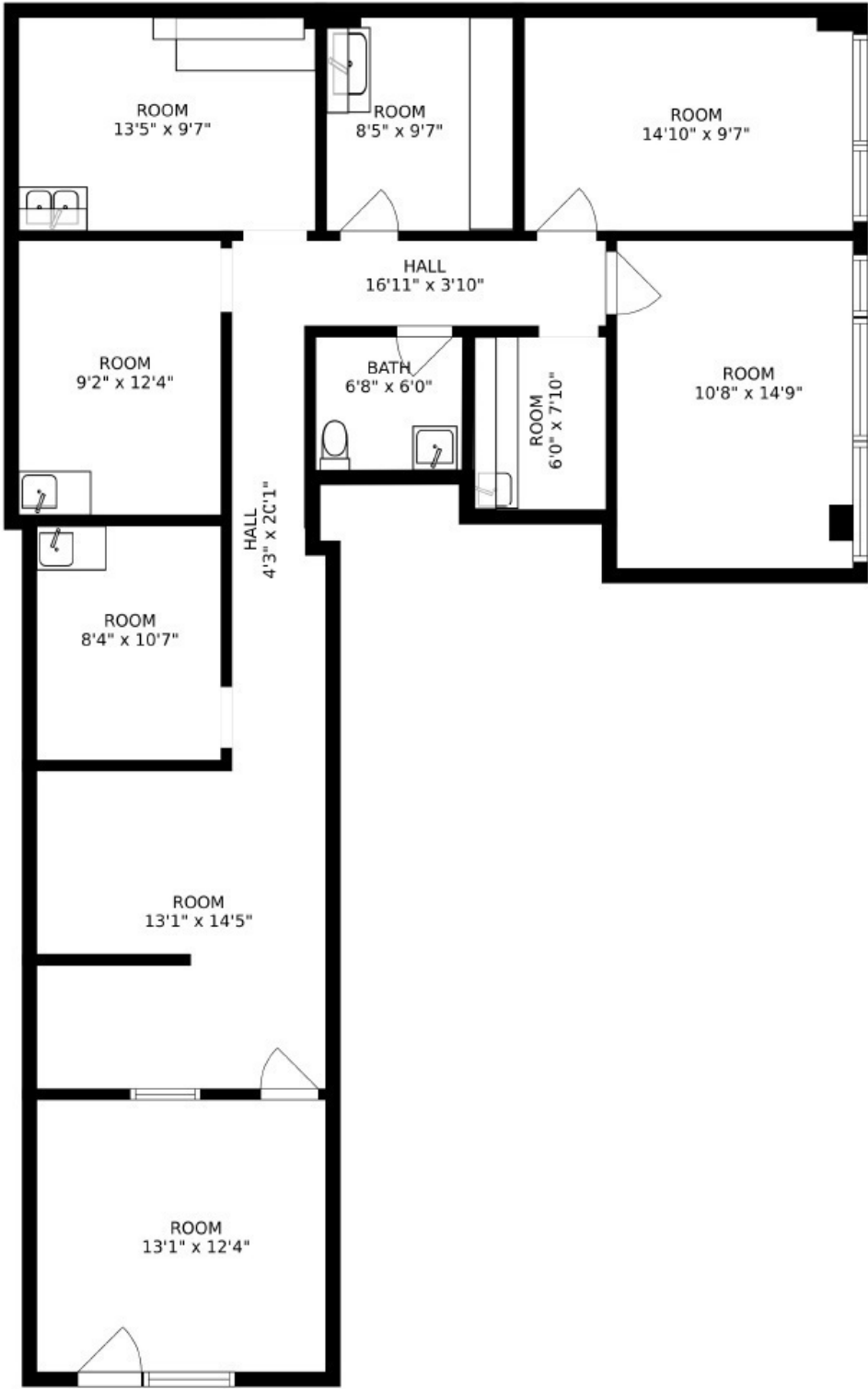

OLIVIA CZYZYNSKI	JENNIFER HOPKINS, MBA	CAITLIN CRAWFORD
O: 312.676.1862	O: 312.676.1865	O: 847.464.8469
olivia.czyzynski@svn.com	jennifer.hopkins@svn.com	caitlin.crawford@svn.com

AERIAL MAPS



OLIVIA CZYZYNSKI
O: 312.676.1862
olivia.czyzynski@svn.com

JENNIFER HOPKINS, MBA
O: 312.676.1865
jennifer.hopkins@svn.com

CAITLIN CRAWFORD
O: 847.464.8469
caitlin.crawford@svn.com

DEMOGRAPHICS MAP & REPORT

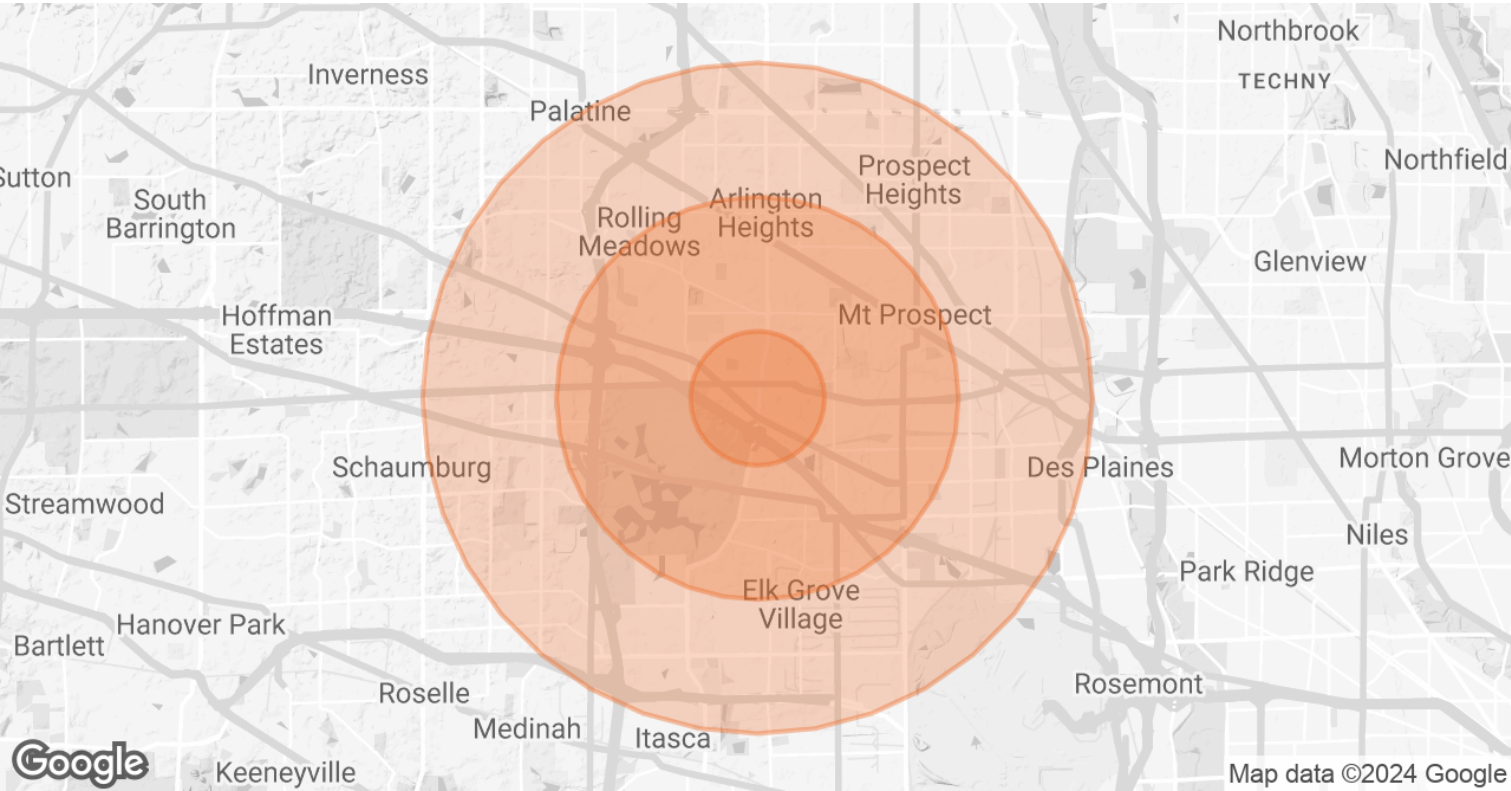

POPULATION	1 MILE	3 MILES	5 MILES
TOTAL POPULATION	14,775	113,780	265,779
AVERAGE AGE	37.9	39.0	40.2
AVERAGE AGE (MALE)	37.1	37.6	39.0
AVERAGE AGE (FEMALE)	38.3	40.2	41.4
HOUSEHOLDS & INCOME	1 MILE	3 MILES	5 MILES
TOTAL HOUSEHOLDS	5,899	45,208	105,006
# OF PERSONS PER HH	2.5	2.5	2.5
AVERAGE HH INCOME	\$70,050	\$80,492	\$84,517
AVERAGE HOUSE VALUE	\$375,902	\$322,864	\$337,405

* Demographic data derived from 2020 ACS - US Census

OLIVIA CZYZYNSKI
O: 312.676.1862
olivia.czyzynski@svn.com

JENNIFER HOPKINS, MBA
O: 312.676.1865
jennifer.hopkins@svn.com

CAITLIN CRAWFORD
O: 847.464.8469
caitlin.crawford@svn.com

DISCLAIMER

The material contained in this Offering Brochure is furnished solely for the purpose of considering the purchase of the property within and is not to be used for any other purpose. This information should not, under any circumstances, be photocopied or disclosed to any third party without the written consent of the SVN® Advisor or Property Owner, or used for any purpose whatsoever other than to evaluate the possible purchase of the Property.

The only party authorized to represent the Owner in connection with the sale of the Property is the SVN Advisor listed in this proposal, and no other person is authorized by the Owner to provide any information or to make any representations other than contained in this Offering Brochure. If the person receiving these materials does not choose to pursue a purchase of the Property, this Offering Brochure must be returned to the SVN Advisor.

Neither the SVN Advisor nor the Owner make any representation or warranty, express or implied, as to the accuracy or completeness of the information contained herein, and nothing contained herein is or shall be relied upon as a promise or representation as to the future representation of the Property. This Offering Brochure may include certain statements and estimates with respect to the Property. These Assumptions may or may not be proven to be correct, and there can be no assurance that such estimates will be achieved. Further, the SVN Advisor and the Owner disclaim any and all liability for representations or warranties, expressed or implied, contained in or omitted from this Offering Brochure, or any other written or oral communication transmitted or made available to the recipient. The recipient shall be entitled to rely solely on those representations and warranties that may be made to it in any final, fully executed and delivered Real Estate Purchase Agreement between it and Owner.

The information contained herein is subject to change without notice and the recipient of these materials shall not look to Owner or the SVN Advisor nor any of their officers, employees, representatives, independent contractors or affiliates, for the accuracy or completeness thereof. Recipients of this Offering Brochure are advised and encouraged to conduct their own comprehensive review and analysis of the Property.

This Offering Brochure is a solicitation of interest only and is not an offer to sell the Property. The Owner expressly reserves the right, at its sole discretion, to reject any or all expressions of interest to purchase the Property and expressly reserves the right, at its sole discretion, to terminate negotiations with any entity, for any reason, at any time with or without notice. The Owner shall have no legal commitment or obligation to any entity reviewing the Offering Brochure or making an offer to purchase the Property unless and until the Owner executes and delivers a signed Real Estate Purchase Agreement on terms acceptable to Owner, in Owner's sole discretion. By submitting an offer, a prospective purchaser will be deemed to have acknowledged the foregoing and agreed to release the Owner and the SVN Advisor from any liability with respect thereto.

To the extent Owner or any agent of Owner corresponds with any prospective purchaser, any prospective purchaser should not rely on any such correspondence or statements as binding Owner. Only a fully executed Real Estate Purchase Agreement shall bind the property and each prospective purchaser proceeds at its own risk.

OLIVIA CZYZYNSKI

O: 312.676.1862

olivia.czyzynski@svn.com

JENNIFER HOPKINS, MBA

O: 312.676.1865

jennifer.hopkins@svn.com

CAITLIN CRAWFORD

O: 847.464.8469

caitlin.crawford@svn.com