



**SALE / LEASE**

# Streeterville Office/Retail/Medical Available

**212 E ONTARIO ST**

Chicago, IL 60611

---

**PRESENTED BY:**

**CHRISTIAN PEPPLER**

O: 312.756.7328

[cpeppler@svn.com](mailto:cpeppler@svn.com)



PROPERTY SUMMARY

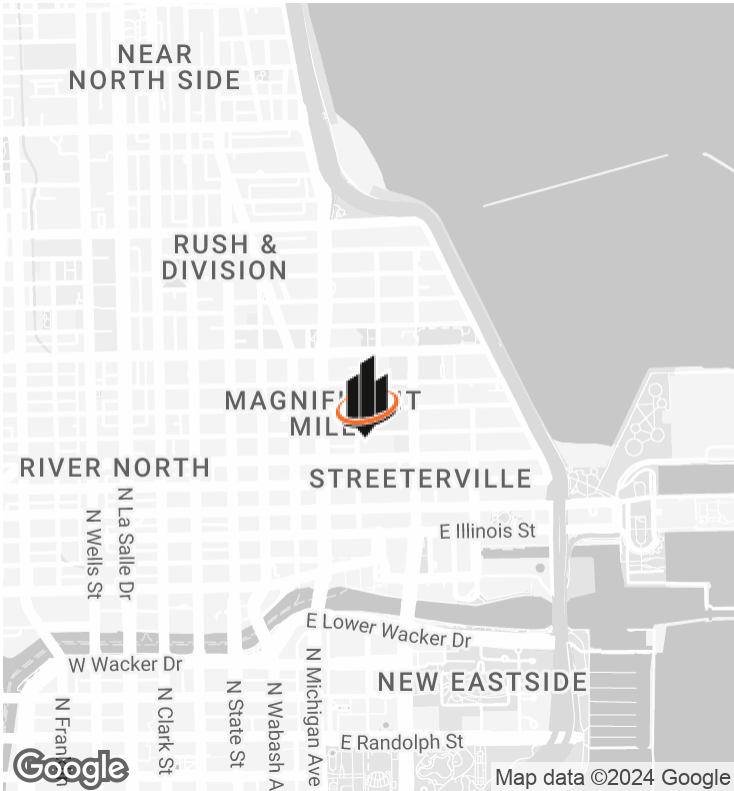

OFFERING SUMMARY

SALE PRICE:	Call For Pricing
LEASE RATE:	\$40.00 SF/yr (NNN)
BUILDING SIZE:	10,000 SF
AVAILABLE SF:	3,500 - 10,000 SF
YEAR BUILT:	1928
VIRTUAL TOUR:	<a href="#">View Here</a>

CHRISTIAN PEPPLER  
O: 312.756.7328  
cpeppler@svn.com

PROPERTY OVERVIEW

Rarely available free-standing property in Chicago's Streeterville submarket available for sale. Abundant natural light, high ceilings, and high-end finishes. Ample private bathrooms and kitchen components. Perfect for wide variety of users including medical office, coworking, professional services, med spa, hair salon, educational, classrooms, and more! Call for pricing guidance. Attractive seller financing available: 5.5% rate w/25-year amortization.

PROPERTY HIGHLIGHTS

- 3,000-10,000 SF Available
- 2,500 SF (LL), 4,000 SF (1st), 3,000 SF (2nd), 3,000 SF (3rd)
- Prime Streeterville, North Michigan Ave Location
- Ideal for Myriad Users
- TI Available For Qualified Tenants
- Also FOR SALE (inquire for pricing guidance)
- Attractive Seller Financing Available: 5.5% rate w/ 25yr amortization

# 212 E ONTARIO

## CHICAGO



CLICK HERE  
FOR  
VIRTUAL TOUR





## ADDITIONAL PHOTOS

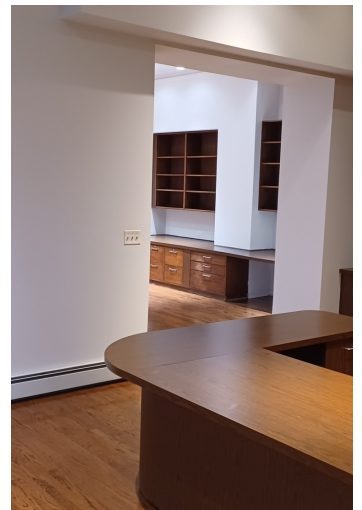
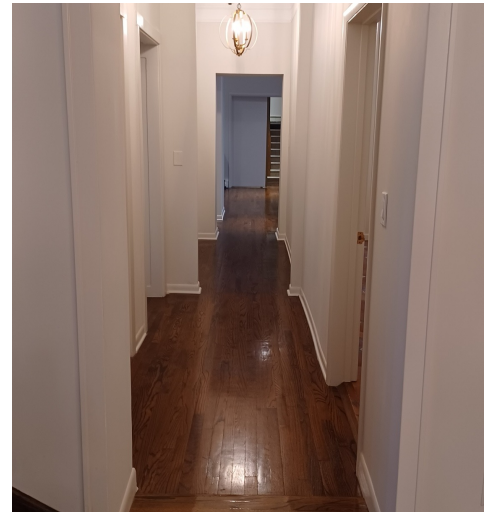

**CHRISTIAN PEPPLER**

O: 312.756.7328

cpeppler@svn.com

LOCATION MAP

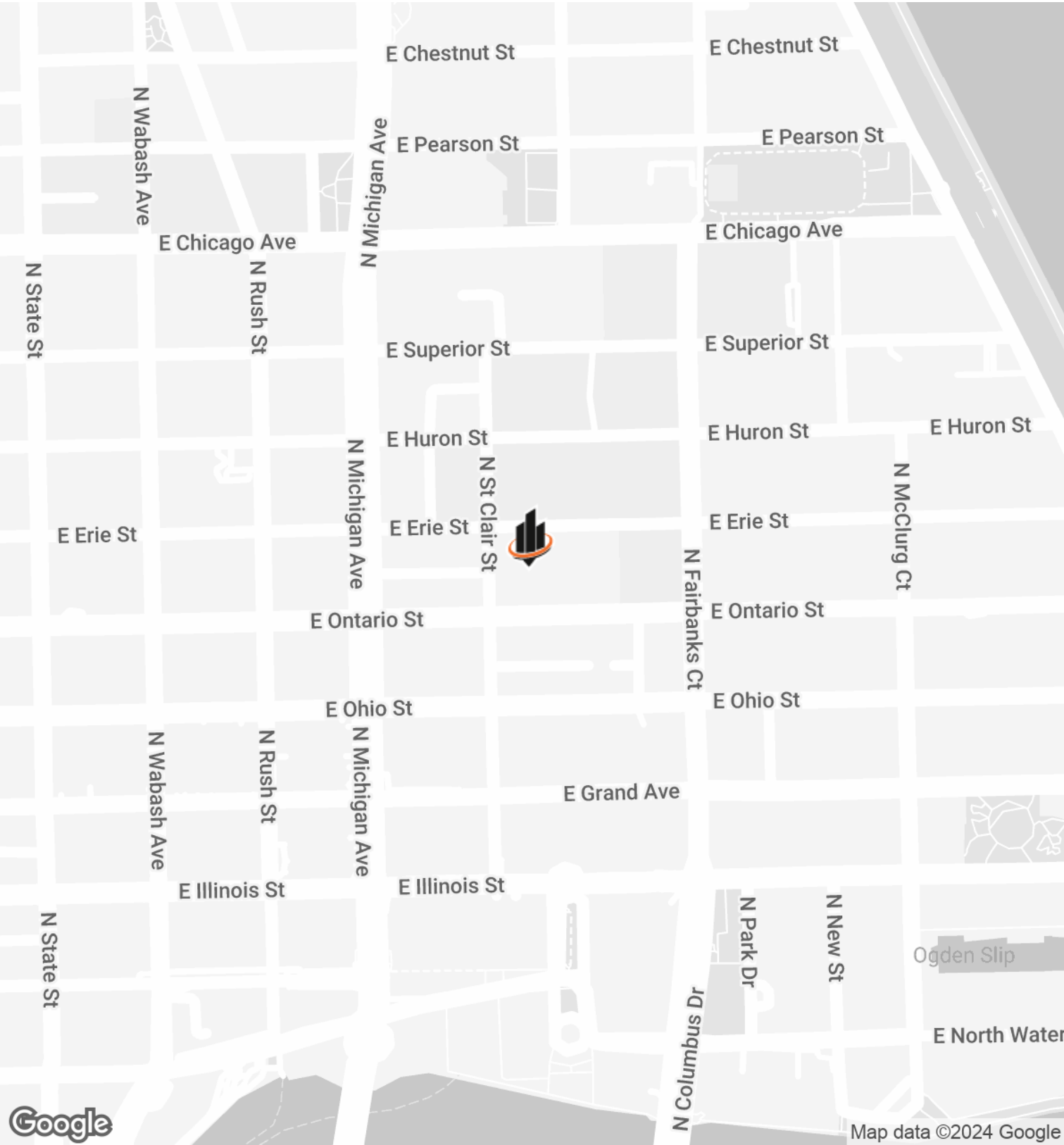

**CHRISTIAN PEPPLER**  
O: 312.756.7328  
cpeppler@svn.com

DEMOGRAPHICS MAP & REPORT

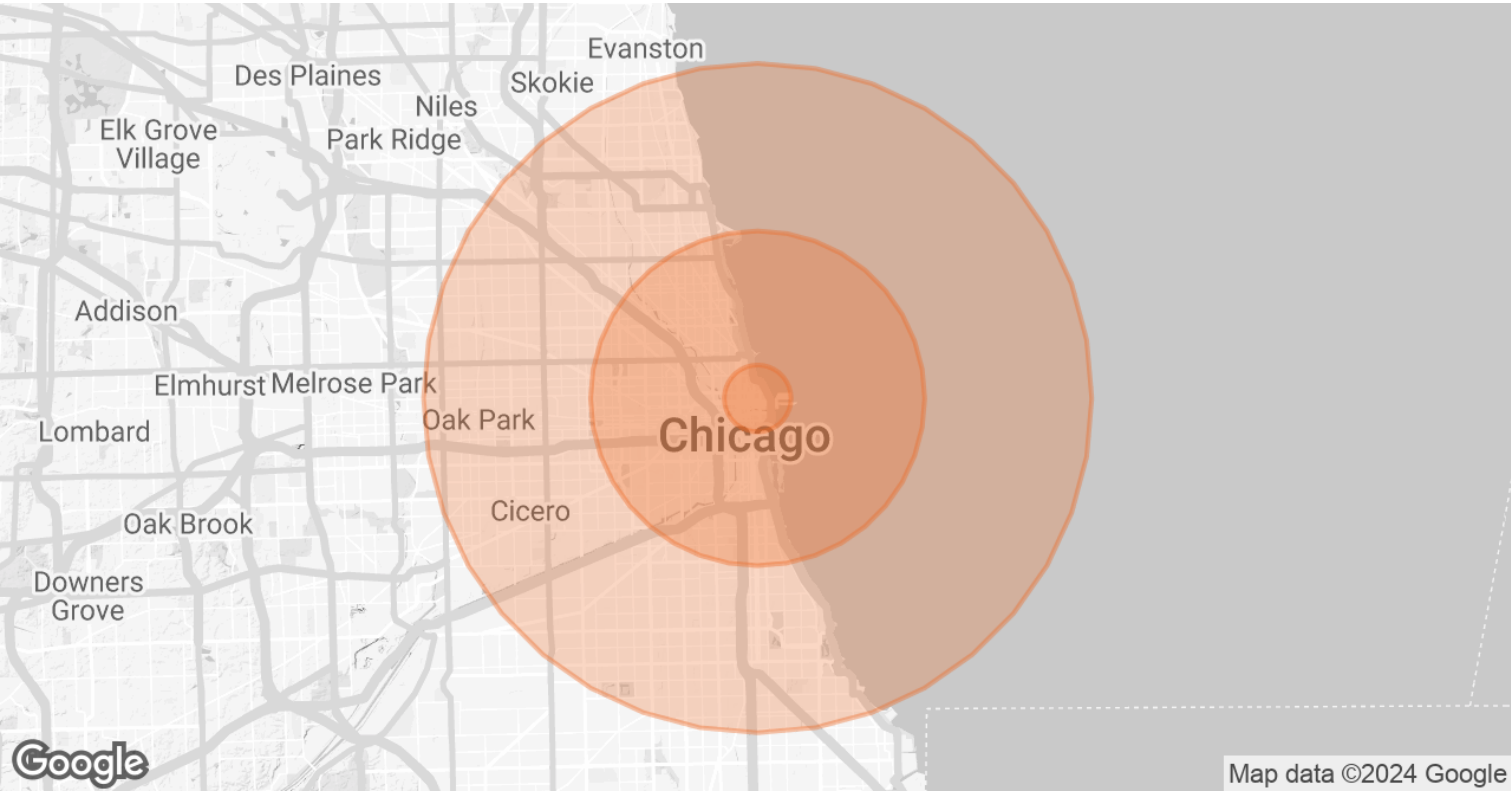

POPULATION	1 MILE	5 MILES	10 MILES
TOTAL POPULATION	90,779	724,410	2,391,910
AVERAGE AGE	38.1	34.3	35.4
AVERAGE AGE (MALE)	37.6	34.0	34.8
AVERAGE AGE (FEMALE)	39.0	35.0	36.2
HOUSEHOLDS & INCOME	1 MILE	5 MILES	10 MILES
TOTAL HOUSEHOLDS	67,119	391,382	1,081,047
# OF PERSONS PER HH	1.4	1.9	2.2
AVERAGE HH INCOME	\$146,752	\$122,298	\$87,716
AVERAGE HOUSE VALUE	\$531,110	\$441,725	\$322,600

2020 American Community Survey (ACS)

CHRISTIAN PEPPLER  
O: 312.756.7328  
cpeppler@svn.com



## DISCLAIMER

The material contained in this Offering Brochure is furnished solely for the purpose of considering the purchase of the property within and is not to be used for any other purpose. This information should not, under any circumstances, be photocopied or disclosed to any third party without the written consent of the SVN® Advisor or Property Owner, or used for any purpose whatsoever other than to evaluate the possible purchase of the Property.

The only party authorized to represent the Owner in connection with the sale of the Property is the SVN Advisor listed in this proposal, and no other person is authorized by the Owner to provide any information or to make any representations other than contained in this Offering Brochure. If the person receiving these materials does not choose to pursue a purchase of the Property, this Offering Brochure must be returned to the SVN Advisor.

Neither the SVN Advisor nor the Owner make any representation or warranty, express or implied, as to the accuracy or completeness of the information contained herein, and nothing contained herein is or shall be relied upon as a promise or representation as to the future representation of the Property. This Offering Brochure may include certain statements and estimates with respect to the Property. These Assumptions may or may not be proven to be correct, and there can be no assurance that such estimates will be achieved. Further, the SVN Advisor and the Owner disclaim any and all liability for representations or warranties, expressed or implied, contained in or omitted from this Offering Brochure, or any other written or oral communication transmitted or made available to the recipient. The recipient shall be entitled to rely solely on those representations and warranties that may be made to it in any final, fully executed and delivered Real Estate Purchase Agreement between it and Owner.

The information contained herein is subject to change without notice and the recipient of these materials shall not look to Owner or the SVN Advisor nor any of their officers, employees, representatives, independent contractors or affiliates, for the accuracy or completeness thereof. Recipients of this Offering Brochure are advised and encouraged to conduct their own comprehensive review and analysis of the Property.

This Offering Brochure is a solicitation of interest only and is not an offer to sell the Property. The Owner expressly reserves the right, at its sole discretion, to reject any or all expressions of interest to purchase the Property and expressly reserves the right, at its sole discretion, to terminate negotiations with any entity, for any reason, at any time with or without notice. The Owner shall have no legal commitment or obligation to any entity reviewing the Offering Brochure or making an offer to purchase the Property unless and until the Owner executes and delivers a signed Real Estate Purchase Agreement on terms acceptable to Owner, in Owner's sole discretion. By submitting an offer, a prospective purchaser will be deemed to have acknowledged the foregoing and agreed to release the Owner and the SVN Advisor from any liability with respect thereto.

To the extent Owner or any agent of Owner corresponds with any prospective purchaser, any prospective purchaser should not rely on any such correspondence or statements as binding Owner. Only a fully executed Real Estate Purchase Agreement shall bind the property and each prospective purchaser proceeds at its own risk.

**CHRISTIAN PEPPLER**

O: 312.756.7328

cpeppler@svn.com