

Historic Building

For Sale

The Larrimer Building

161-167 N High Street Columbus, OH 43215



Table of Contents

Executive Summary

Complete Highlights
Aerial Map
Location Map

3

Property Overview

Property Details
Floor Plans
Additional Photos
Retailer Map
Regional Map

7

Demographics

Demographics Map & Report

13

Historic Photos

Historic Photos

15

All materials and information received or derived from NAI Ohio Equities, LLC its directors, officers, agents, advisors, affiliates and/or any third party sources are provided without representation or warranty as to completeness, veracity, or accuracy, condition of the property, compliance or lack of compliance with applicable governmental requirements, developability or suitability, financial performance of the property, projected financial performance of the property for any party's intended use or any and all other matters.

Neither NAI Ohio Equities, LLC its directors, officers, agents, advisors, or affiliates makes any representation or warranty, express or implied, as to accuracy or completeness of the any materials or information provided, derived, or received. Materials and information from any source, whether written or verbal, that may be furnished for review are not a substitute for a party's active conduct of its own due diligence to determine these and other matters of significance to such party. NAI Ohio Equities, LLC will not investigate or verify any such matters or conduct due diligence for a party unless otherwise agreed in writing.

EACH PARTY SHALL CONDUCT ITS OWN INDEPENDENT INVESTIGATION AND DUE DILIGENCE.

Any party contemplating or under contract or in escrow for a transaction is urged to verify all information and to conduct their own inspections and investigations including through appropriate third party independent professionals selected by such party. All financial data should be verified by the party including by obtaining and reading applicable documents and reports and consulting appropriate independent professionals. NAI Ohio Equities, LLC makes no warranties and/or representations regarding the veracity, completeness, or relevance of any financial data or assumptions. NAI Ohio Equities, LLC does not serve as a financial advisor to any party regarding any proposed transaction. All data and assumptions regarding financial performance, including that used for financial modeling purposes, may differ from actual data or performance. Any estimates of market rents and/or projected rents that may be provided to a party do not necessarily mean that rents can be established at or increased to that level. Parties must evaluate any applicable contractual and governmental limitations as well as market conditions, vacancy factors and other issues in order to determine rents from or for the property.

Legal questions should be discussed by the party with an attorney. Tax questions should be discussed by the party with a certified public accountant or tax attorney. Title questions should be discussed by the party with a title officer or attorney. Questions regarding the condition of the property and whether the property complies with applicable governmental requirements should be discussed by the party with appropriate engineers, architects, contractors, other consultants and governmental agencies. All properties and services are marketed by NAI Ohio Equities, LLC in compliance with all applicable fair housing and equal opportunity laws.

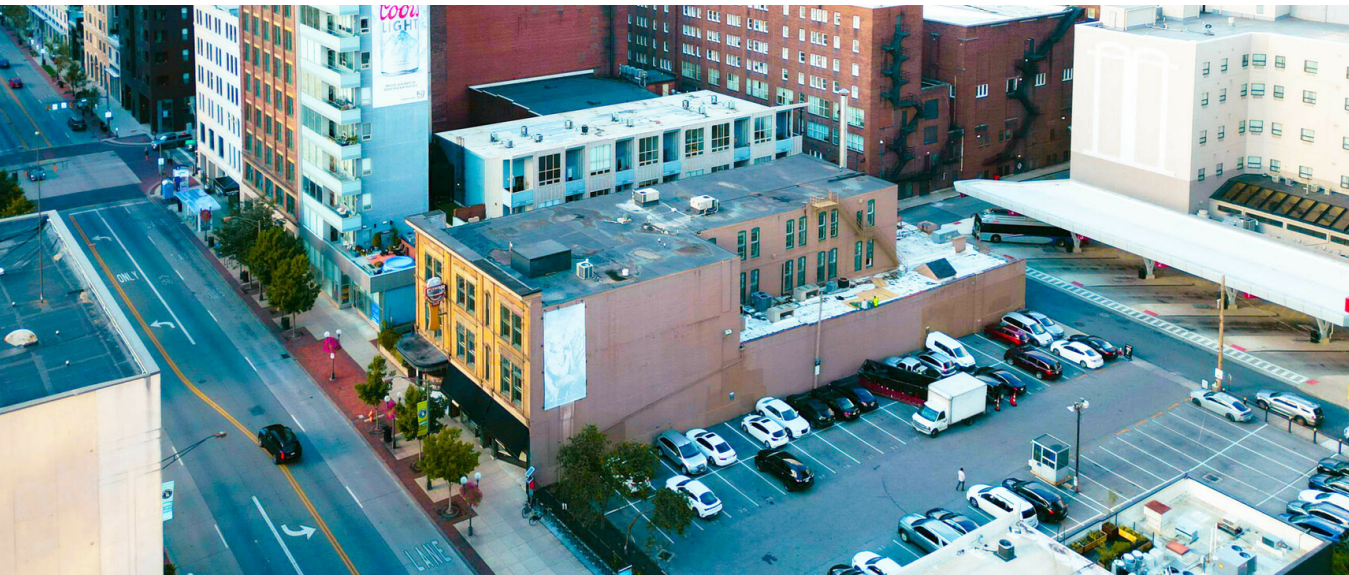

Executive Summary



Property Description

Nestled in the heart of downtown Columbus, The Larrimer Building offers a unique opportunity for both preservation and redevelopment. This historic building, with its prime location, boasts a range of intriguing features and potential uses. The building holds a place on both the Columbus and National Historic Registers of Historic Places, and also stands adjacent to significant development projects along High and Gay Streets, promising a vibrant neighborhood now and in the future.

The first-floor restaurant and bar features a beautiful entryway with stained glass windows, a historic World's Fair bar, and an original mosaic tile floor, all of which serve as testament to its rich history and unique character. The second and third floors have been mostly demolished, offering a clean canvas for renovation, enabling the creation of modern spaces while preserving the historic charm.

The Larrimer Building stands as a captivating blend of history and modern opportunity, inviting visionary owners and developers to breathe new life into this iconic Downtown Columbus landmark.

Location Description

Located on North High Street between Spring and Long Streets in the Central Business District of Downtown Columbus.

Offering Summary

Sale Price:	\$2,600,000
Building Size:	27,267 SF
Lot Size:	0.27 Acres
Year Built:	1890
Zoning:	Downtown District, DD
Market:	Columbus
Submarket:	Central Business District
Daily Traffic Count:	17,000
Frontage:	65'



Property Highlights

- Historic Building Available - Owner/User or Redevelopment
- Building is on Columbus and National Historic Registers of Historic Places
- Potential to Increase Revenue Through Banner Advertising on North Façade
- Highly Visible Building on North High Street in the Heart of Downtown Columbus
- Easy Access In and Out of Downtown
- Adjacent to Massive Investment & Development Along High and Gay Streets
- Floors 2 & 3 Mostly Demolished and Ready for Renovation
- Potential for Historic Tax Credits on a Redevelopment Project
- Anchored by Long-Term Tenant Elevator Brewery & Draught Haus
- Beautiful Stained Glass, Historic World's Fair Bar, and Original Mosaic Tile Floor are Features of First Floor Restaurant
- Another First Floor Space is Occupied by a Subway Franchise

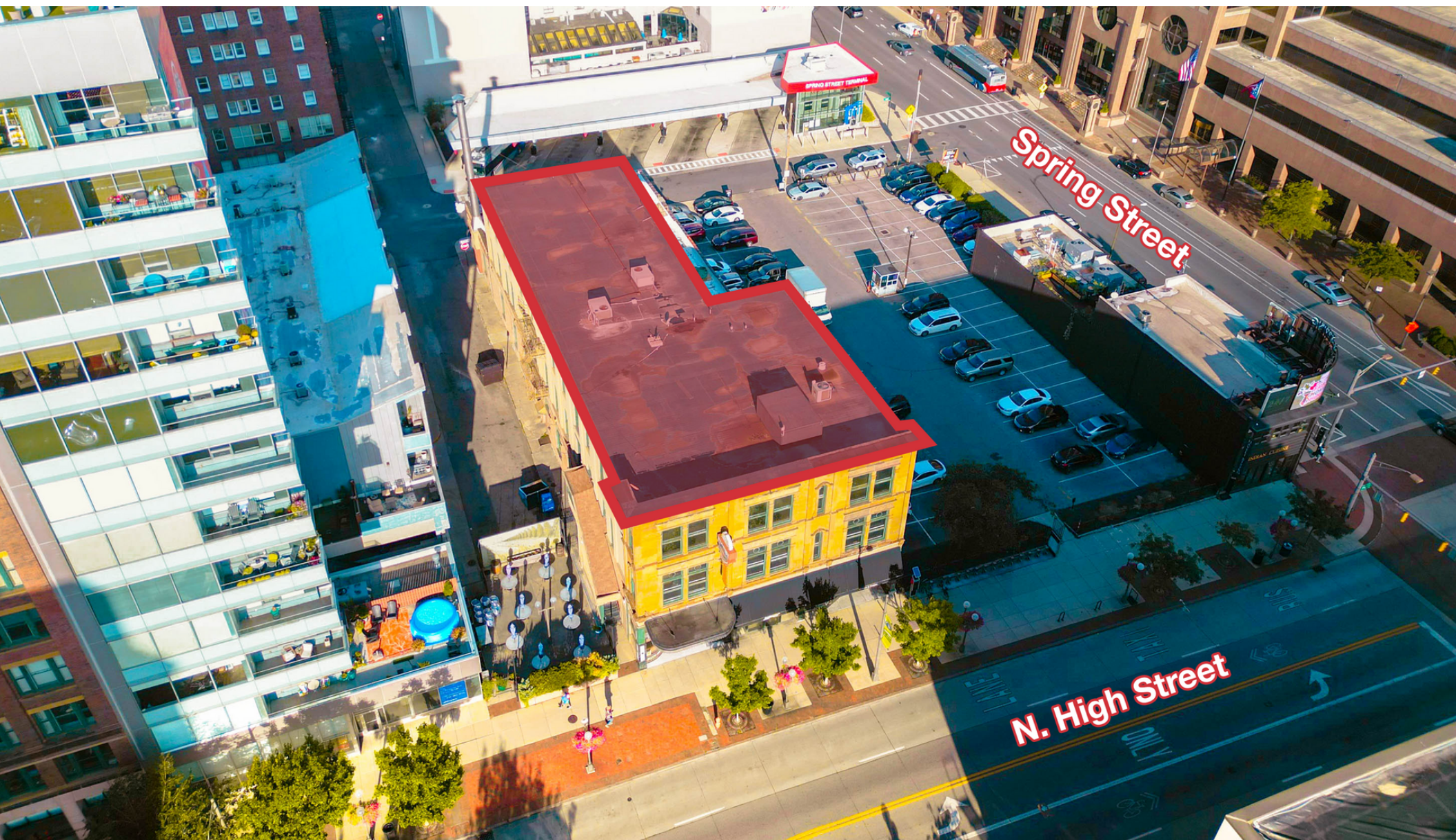

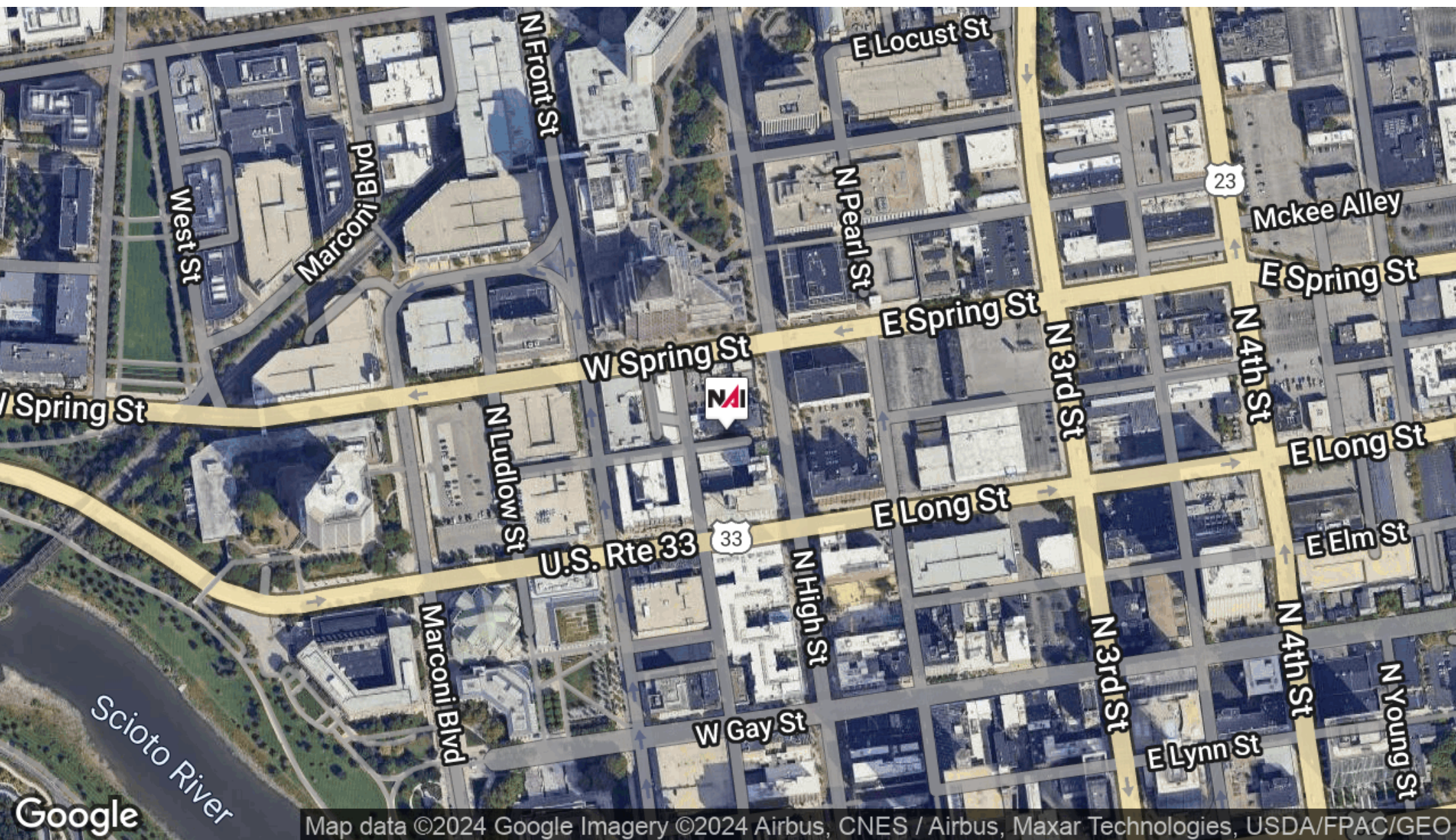



Property Overview

Sale Price

\$2,600,000

Location Information

Building Name	The Larrimer Building
Street Address	161-167 N High Street
City, State, Zip	Columbus, OH 43215
County	Franklin
Market	Columbus
Sub-market	Central Business District
Cross-Streets	N High Street & Spring Street
Side of the Street	West
Signal Intersection	Yes
Nearest Airport	John Glenn Columbus International

Building Information

Building Size	27,267 SF
Tenancy	Multiple
Number of Floors	3
Year Built	1890
Number of Buildings	1

Property Information

Property Type	Office
Property Subtype	Creative/Loft
Zoning	Downtown District, DD
Lot Size	0.27 Acres
APN #	010-022750-00
Lot Frontage	63 ft
Lot Depth	188 ft
Traffic Count	17000
Traffic Count Street	N High Street
Traffic Count Frontage	63

LARIMER BUILDING INT. LAYOUT

2ND FLOOR

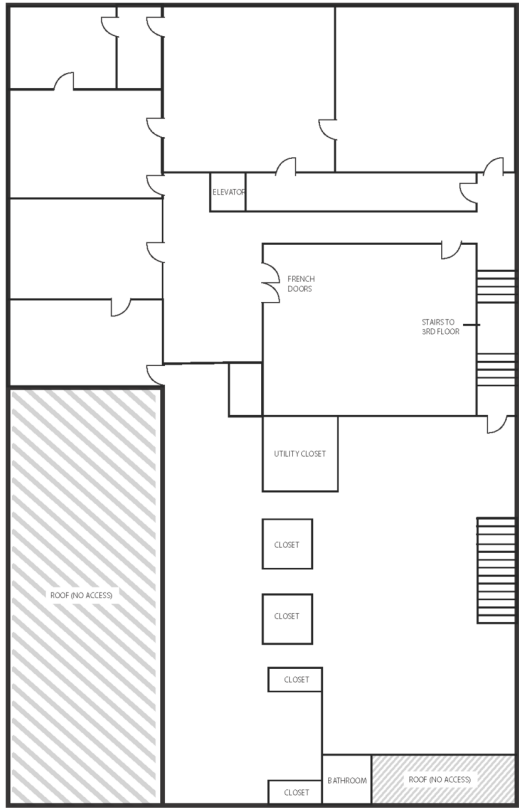

3RD FLOOR

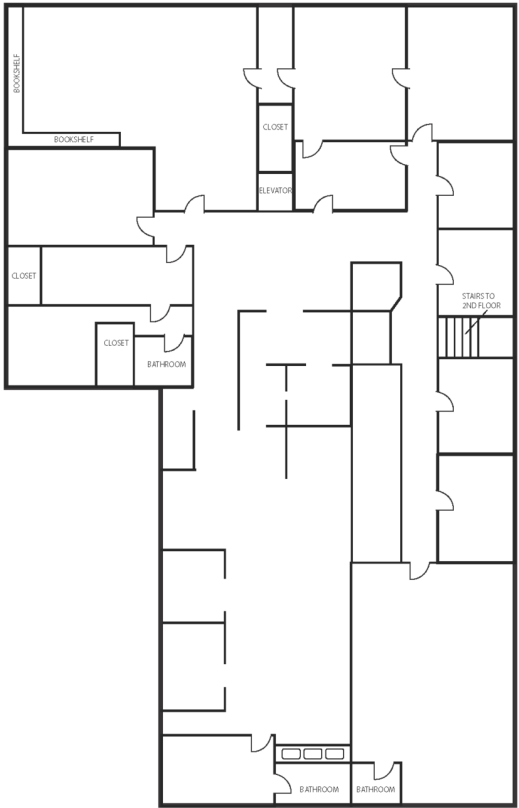

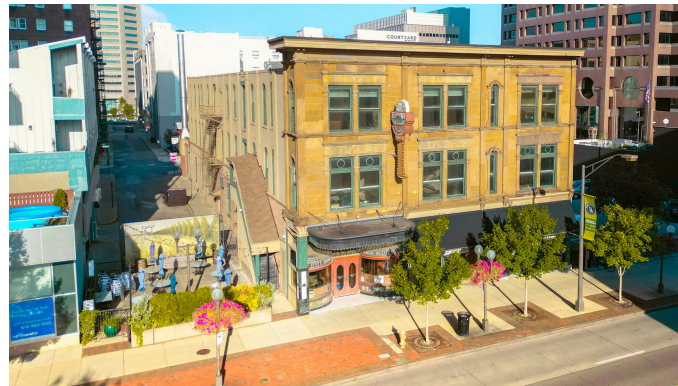



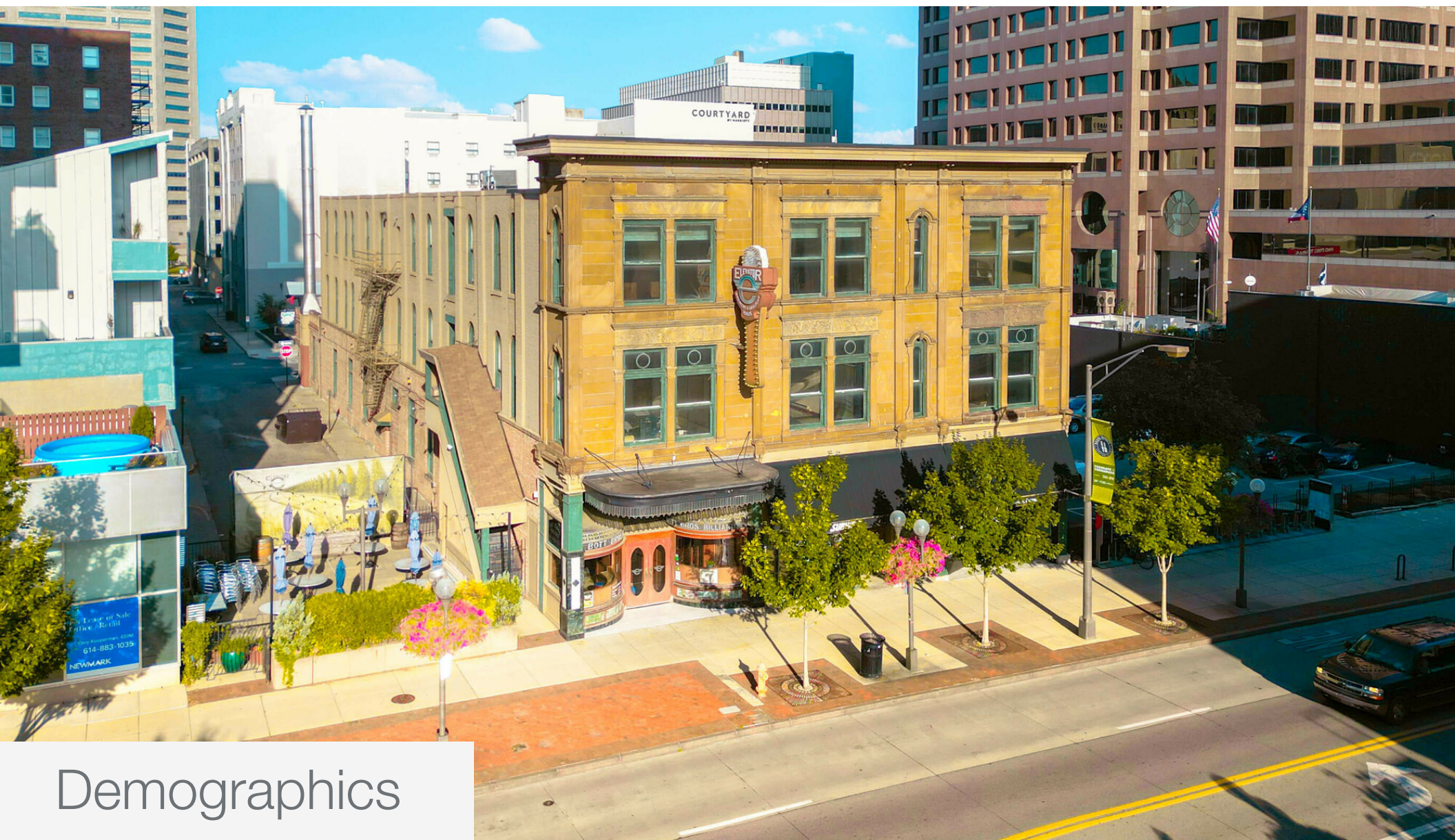

Demographics

Population

	0.5 Miles	1 Mile	3 Miles
Total Population	2,210	10,897	144,124
Average Age	37.6	33.4	30.7
Average Age (Male)	37.8	33.3	31.0
Average Age (Female)	35.6	32.4	31.0

Households & Income

	0.5 Miles	1 Mile	3 Miles
Total Households	1,700	7,823	70,439
# of Persons per HH	1.3	1.4	2.0
Average HH Income	\$95,242	\$81,193	\$59,323
Average House Value	\$246,575	\$254,043	\$191,133

Traffic Counts

N High Street & Spring Street	17,000/day
-------------------------------	------------

2020 American Community Survey (ACS)

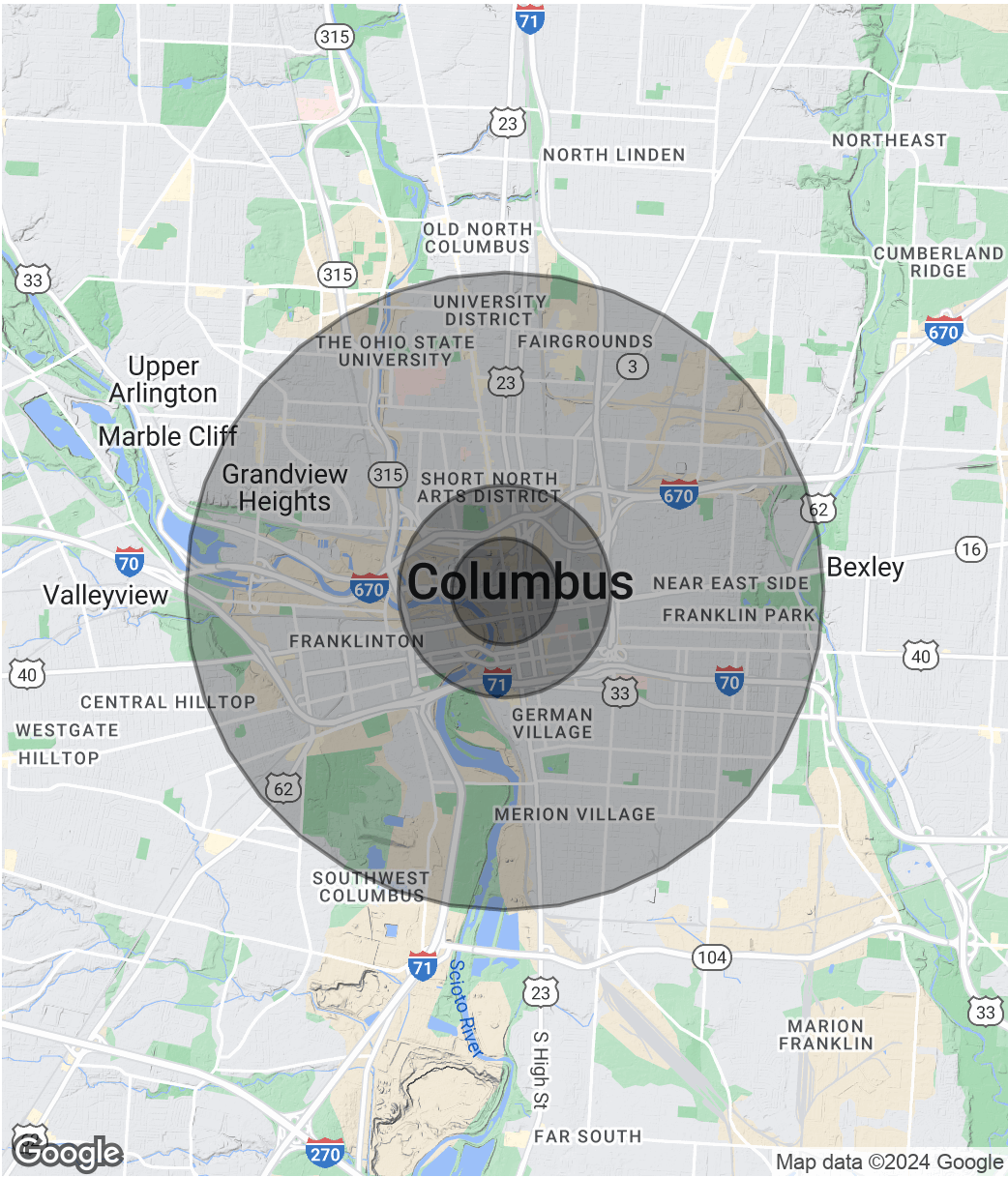

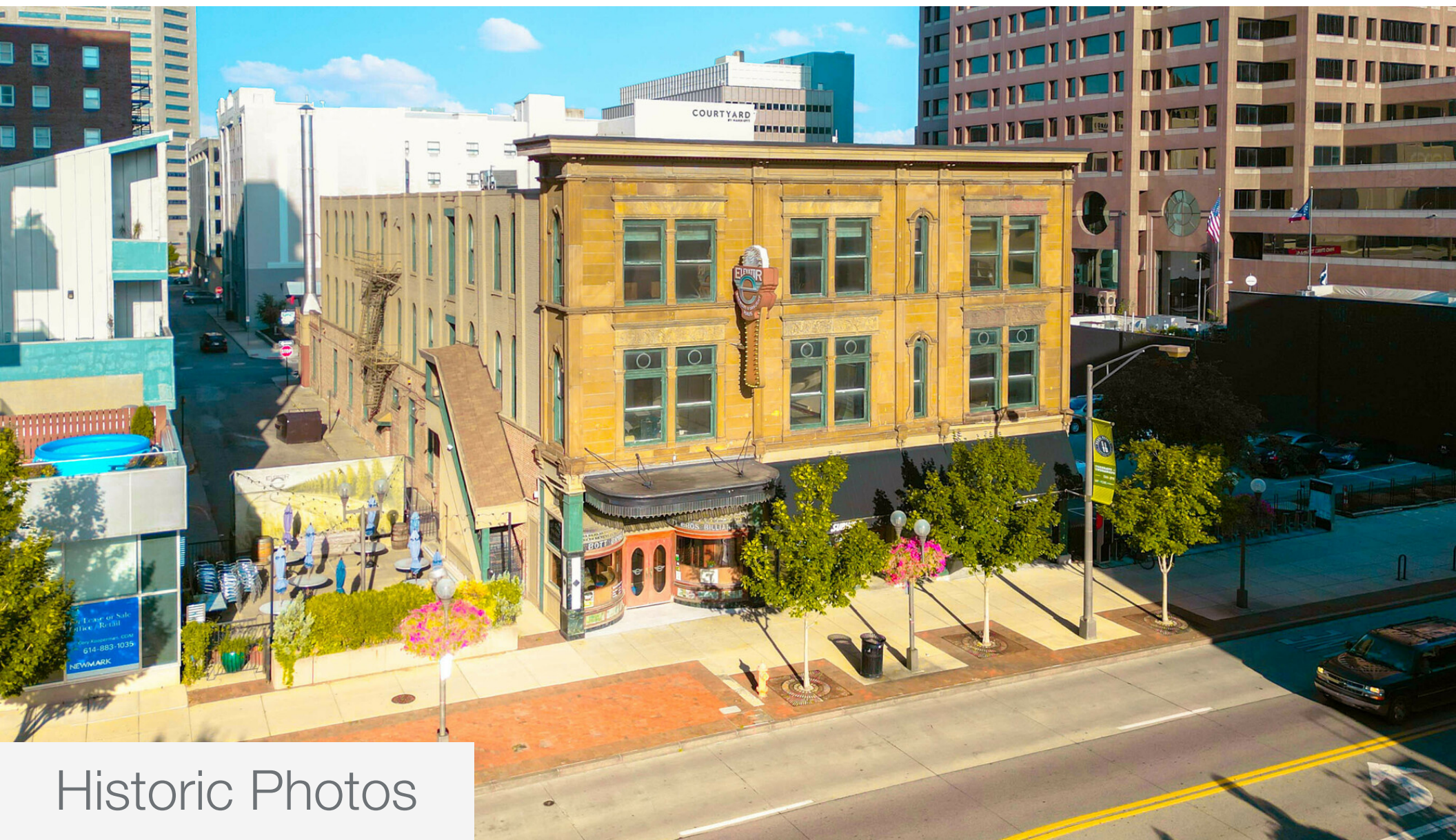

Historic Photos

HISTORIC PHOTOS 15

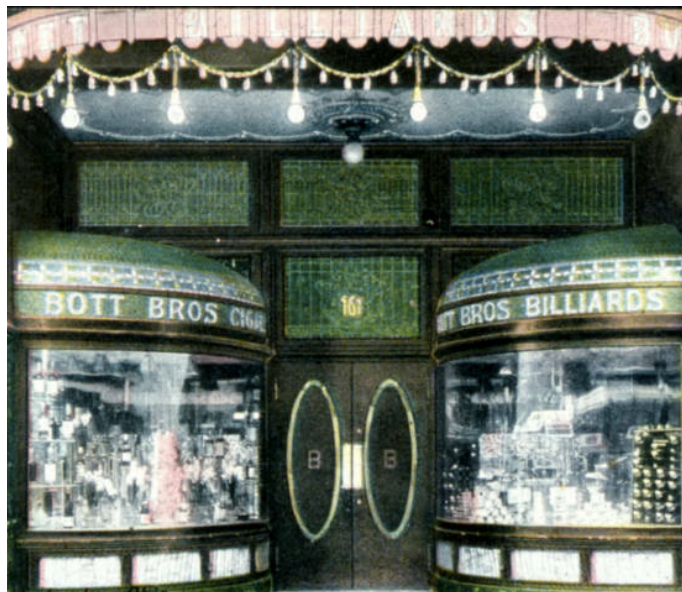
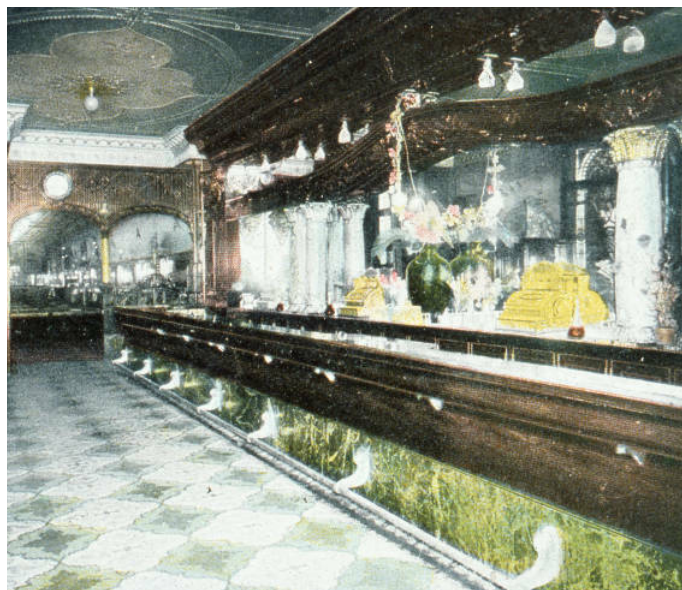

NAI Ohio Equities

Confidential Offering Memorandum

For additional information please contact:

NAI Ohio Equities

Peter Merkle

O: 614 629 5240

pmerkle@ohioequities.com

Disclaimer

Information included or referred to herein is furnished by third parties and is not guaranteed as to its accuracy or completeness. You understand that all information included or referred to herein is confidential and furnished solely for the purpose of your review in connection with a potential purchase of the subject property(ies), as applicable. Independent estimates of pro forma income and expenses should be developed by you before any decision is made on whether to make any purchase. Summaries of any documents are not intended to be comprehensive or all-inclusive, but rather only outline some of the provisions contained therein and are qualified in their entirety by the actual documents to which they relate. The asset owner(s), their servicers, representatives and/or brokers, including but not limited to NAI Member, NAI Member, Another Company? and their respective agents, representatives,

affiliates and employees, (i) make no representations or warranties of any kind, express or implied, as to any information or projections relating to the subject asset(s), and hereby disclaim any and all such warranties or representations, and (ii) shall have no liability whatsoever arising from any errors, omissions or discrepancies in the information. Any solicitation for offers to purchase the subject asset(s) is subject to prior placement and withdrawal, cancellation or modification without notice.

