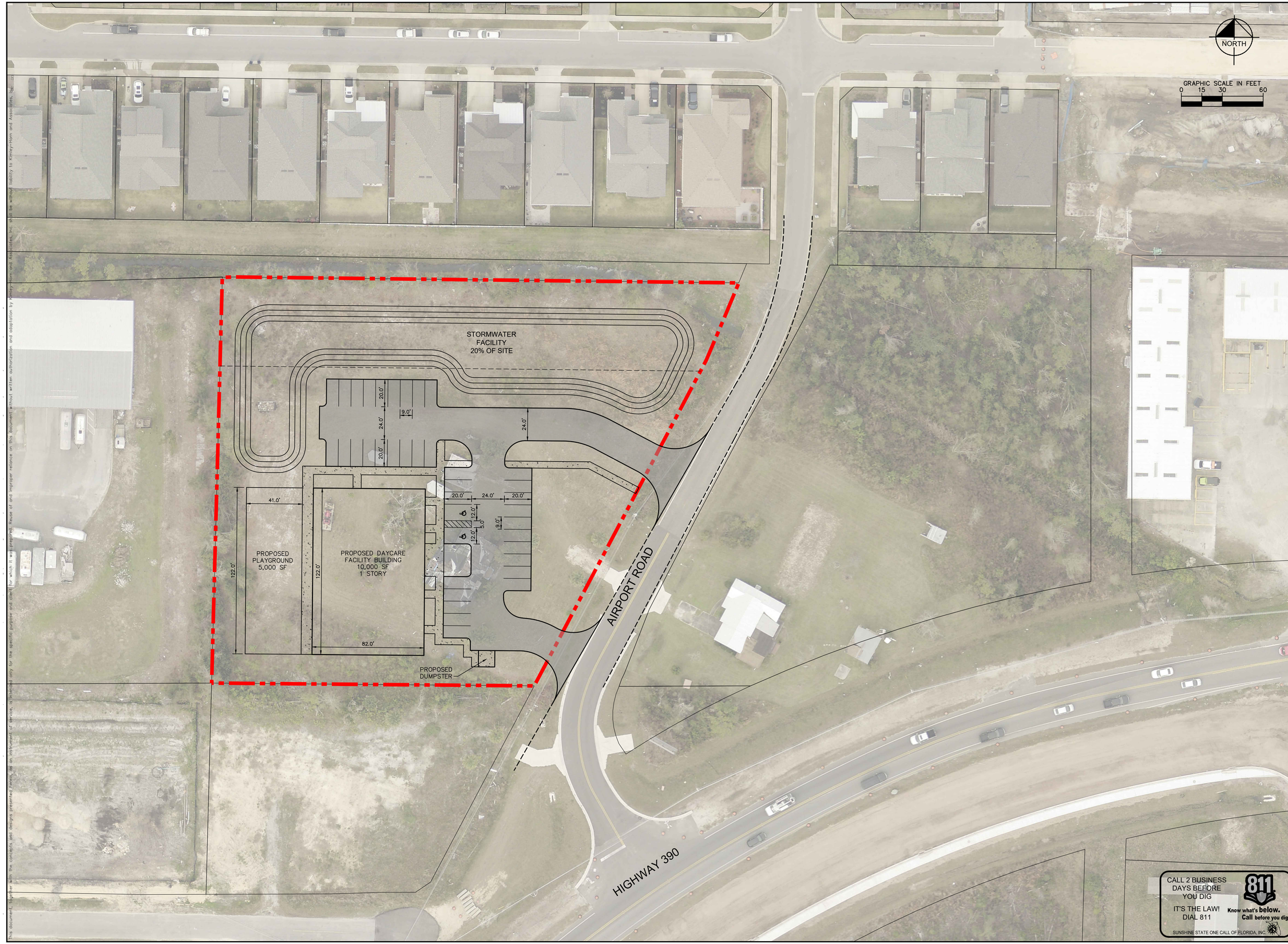

No.	REVISIONS	DATE	BY

Kimley»Horn

© 2023 KIMLEY-HORN AND ASSOCIATES, INC.
120 RICHARD JACKSON BOULEVARD SUITE 230
PANAMA CITY BEACH, FL 32407 PHONE: 850-553-3500
WWW.KIMLEY-HORN.COM

LICENSED PROFESSIONAL

KHA PROJECT

DATE AUGUST 2023
SCALE AS SHOWN
DESIGNED BY JMB
DRAWN BY MDW
CHECKED BY JMB

CONCEPT PLAN

HWY 390 / AIRPORT RD
PREPARED FOR
KEVIN WATTENBARGER

BAY COUNTY/ CITY OF PC FLORIDA

SHEET NUMBER
C100

This document, together with the concepts and designs presented herein, as an instrument of service, is intended only for the specific purpose and client for which it was prepared. Reuse of and improper reliance on this document without written authorization and adaptation by Kimley-Horn and Associates, Inc. shall be without liability to Kimley-Horn and Associates, Inc.