

# Oleander St

Adelanto, California 92301

## Property Highlights

- ASKING: \$49,000
- SIZE: ± 10 Acres
- APN: 0460-103-12
- ZONING: Rural Living (RL-5)

## Property Description

- Large Estate Parcel
- Growing Desert Community
- Proximity to Major Development Projects
- Qualified Opportunity Zone



## For More Information

**Mehdi Mostaedi, ALC**

O: 760 780 4210

mmostaedi@naicapital.com | CalDRE #01392527

**Jonathan Pollak**

O: 760 780 4217

jpollak@naicapital.com | CalDRE #02106603

THIS MAP IS FOR THE PURPOSE  
OF AD VALOREM TAXATION ONLY.

Sec.27,28, T.7N.,R.5W., S.B.B.&M.

Adelanto Unified  
Tax Rate Area  
51001

0460-10

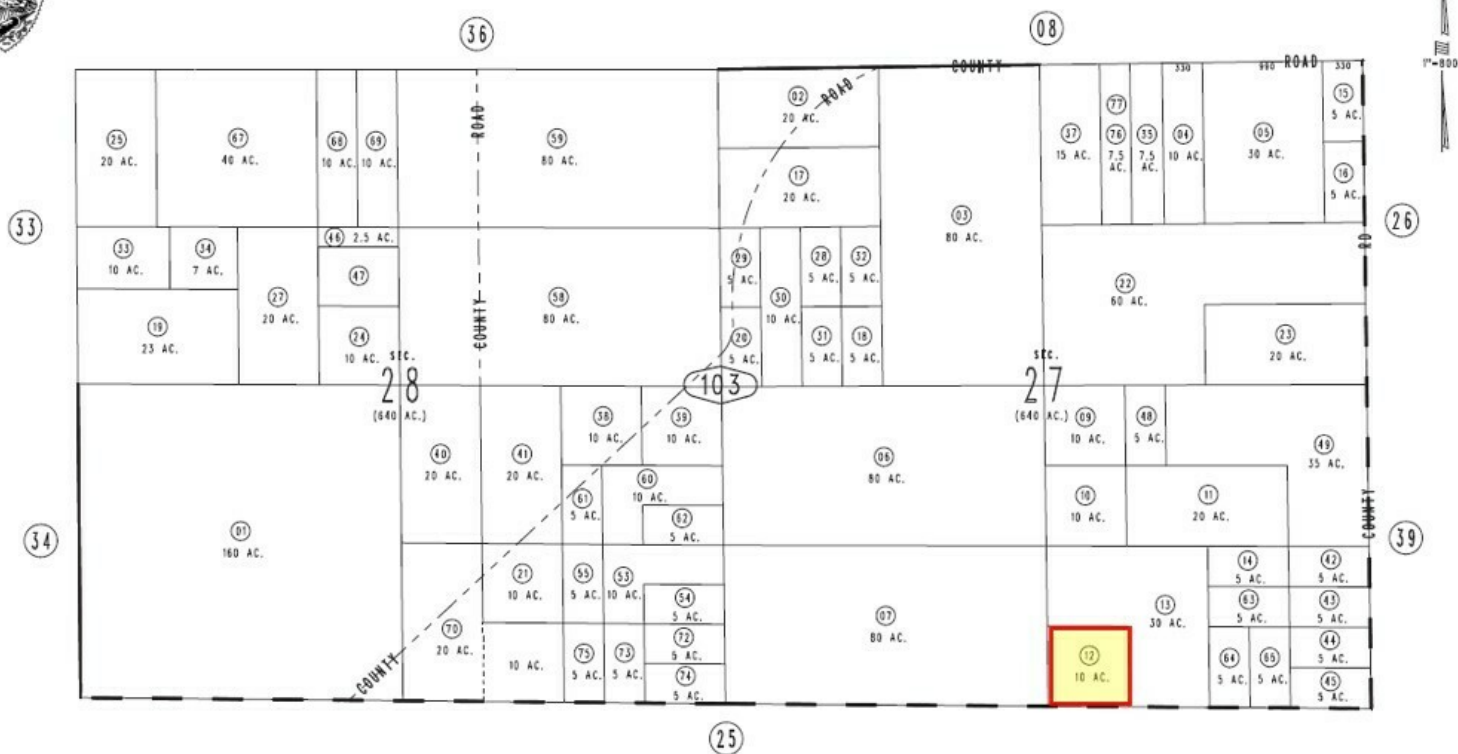

June 2004

Assessor's Map  
Book 0460 Page 10  
San Bernardino County

REVISED  
11/16/21 GW