



703 OTTERHOLE PRIVATE RESIDENCE

703 OTTERHOLE ROAD, WEST MILFORD, NJ 07480

L A N D F O R S A L E



Presented By:

RICK RIZZUTO

Principal & Managing Partner
212.929.4250 x1
rick.rizzuto@rarefiedrep.com

TABLE OF CONTENTS

TABLE OF CONTENTS

PROPERTY INFORMATION	3
LOCATION INFORMATION	7
FINANCIAL ANALYSIS	12
SALE COMPARABLES	15
LEASE COMPARABLES	18
DEMOGRAPHICS	21
ADVISOR BIOS	23

CONFIDENTIALITY & DISCLAIMER

All materials and information received or derived from Rarefied Real Estate Partners its directors, officers, agents, advisors, affiliates and/or any third party sources are provided without representation or warranty as to completeness, veracity, or accuracy, condition of the property, compliance or lack of compliance with applicable governmental requirements, developability or suitability, financial performance of the property, projected financial performance of the property for any party's intended use or any and all other matters.

Neither Rarefied Real Estate Partners its directors, officers, agents, advisors, or affiliates makes any representation or warranty, express or implied, as to accuracy or completeness of the any materials or information provided, derived, or received. Materials and information from any source, whether written or verbal, that may be furnished for review are not a substitute for a party's active conduct of its own due diligence to determine these and other matters of significance to such party. Rarefied Real Estate Partners will not investigate or verify any such matters or conduct due diligence for a party unless otherwise agreed in writing.

EACH PARTY SHALL CONDUCT ITS OWN INDEPENDENT INVESTIGATION AND DUE DILIGENCE.

Any party contemplating or under contract or in escrow for a transaction is urged to verify all information and to conduct their own inspections and investigations including through appropriate third party independent professionals selected by such party.

All financial data should be verified by the party including by obtaining and reading applicable documents and reports and consulting appropriate independent professionals. Rarefied Real Estate Partners makes no warranties and/or representations regarding the veracity, completeness, or relevance of any financial data or assumptions. Rarefied Real Estate Partners does not serve as a financial advisor to any party regarding any proposed transaction. All data and assumptions regarding financial performance, including that used for financial modeling purposes, may differ from actual data or performance. Any estimates of market rents and/or projected rents that may be provided to a party do not necessarily mean that rents can be established at or increased to that level. Parties must evaluate any applicable contractual and governmental limitations as well as market conditions, vacancy factors and other issues in order to determine rents from or for the property.

Legal questions should be discussed by the party with an attorney. Tax questions should be discussed by the party with a certified public accountant or tax attorney. Title questions should be discussed by the party with a title officer or attorney. Questions regarding the condition of the property and whether the property complies with applicable governmental requirements should be discussed by the party with appropriate engineers, architects, contractors, other consultants and governmental agencies. All properties and services are marketed by Rarefied Real Estate Partners in compliance with all applicable fair housing and equal opportunity laws.



PROPERTY INFORMATION

703 OTTERHOLE PRIVATE
RESIDENCE

703 OTTERHOLE ROAD, WEST MILFORD, NJ 07480

PROPERTY SUMMARY



PROPERTY DESCRIPTION

3 Beds
2.5 Baths
Residential
Built 1999

Strategically placed large stones gathered from the property, line the drive way as you come into this peaceful environment with a bi-level home. From the drive way you can step down onto the backyard and pool. There is a shed for storage, which has a new roof, electric, and the media that plays out to the pool area. A private fire pit area is found behind the shed, perfect for those autumn evenings. Access to the lower portion of the home is also available, under the deck. The garage serves for two cars and ample storage space. Access from the garage takes you into the lower portion of the home, where you can find the laundry room, half bath, a generous size office with double pocket doors and a relaxing living room area with a working wood burning stove. A set of stairs filled with natural light takes you up to the main floor of the home. An open family room and dining room are adjacent to the kitchen, consisting of updates cabinets and new appliances. From the dining room, you can choose to look over to the beautiful backyard through double sliding glass doors or by stepping out onto the deck. The hardwood floor corridor takes you to a full bath, and three carpeted bedrooms, which include the primary bedroom with its own fully renovated bathroom.

OFFERING SUMMARY

SALE PRICE: \$571,000
LOT SIZE: 0.56 Acres

DEMOGRAPHICS	1 MILE	3 MILES	5 MILES
TOTAL HOUSEHOLDS	673	4,981	11,322
TOTAL POPULATION	1,856	11,686	27,549
AVERAGE HH INCOME	\$153,218	\$111,248	\$117,859

PROPERTY DESCRIPTION



PROPERTY DESCRIPTION

3 Beds

2.5 Baths

Residential

Built 1999

Strategically placed large stones gathered from the property, line the drive way as you come into this peaceful environment with a bi-level home. From the drive way you can step down onto the backyard and pool. There is a shed for storage, which has a new roof, electric, and the media that plays out to the pool area. A private fire pit area is found behind the shed, perfect for those autumn evenings. Access to the lower portion of the home is also available, under the deck. The garage serves for two cars and ample storage space. Access from the garage takes you into the lower portion of the home, where you can find the laundry room, half bath, a generous size office with double pocket doors and a relaxing living room area with a working wood burning stove. A set of stairs filled with natural light takes you up to the main floor of the home. An open family room and dining room are adjacent to the kitchen, consisting of updates cabinets and new appliances. From the dining room, you can choose to look over to the beautiful backyard through double sliding glass doors or by stepping out onto the deck. The hardwood floor corridor takes you to a full bath, and three carpeted bedrooms, which include the primary bedroom with its own fully renovated bathroom. Additional items on this well maintained, single owner only home include: on demand tankless hot water heater, generator hookup, gutter covers, 2 year old AC unit, custom driveway drain, solar attic fan and more.

MLS® ID:

3865256

Updated:

10/20/23

LOCATION DESCRIPTION

<https://rarefiedrep.com/home-search/listings/6791485597949349655-703-Otterhole-Rd-West-Milford-Twp-NJ-07480>

COMPLETE HIGHLIGHTS





LOCATION INFORMATION

703 OTTERHOLE PRIVATE
RESIDENCE

703 OTTERHOLE ROAD, WEST MILFORD, NJ 07480

REGIONAL MAP

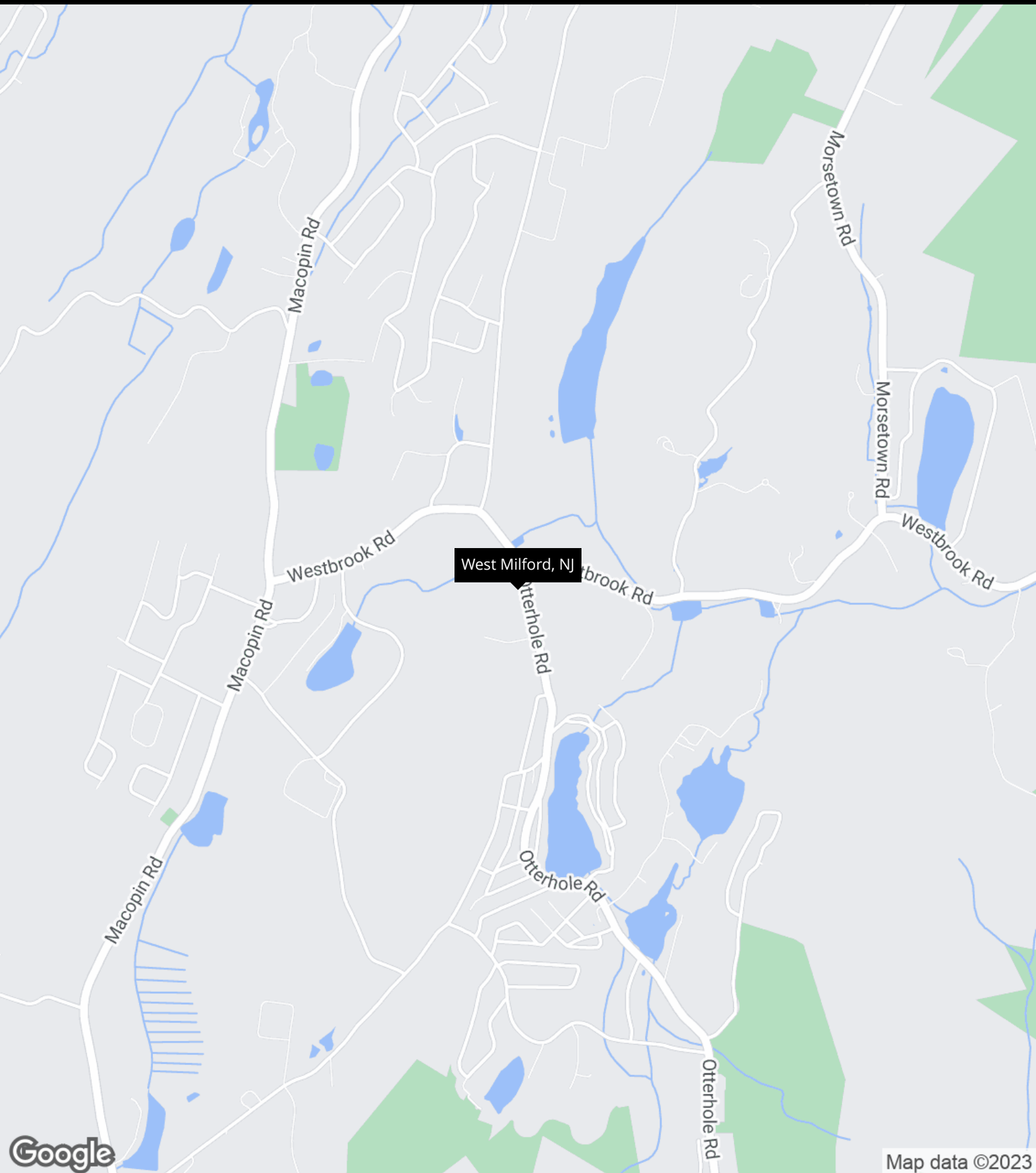

Map data ©2023

LOCATION MAP

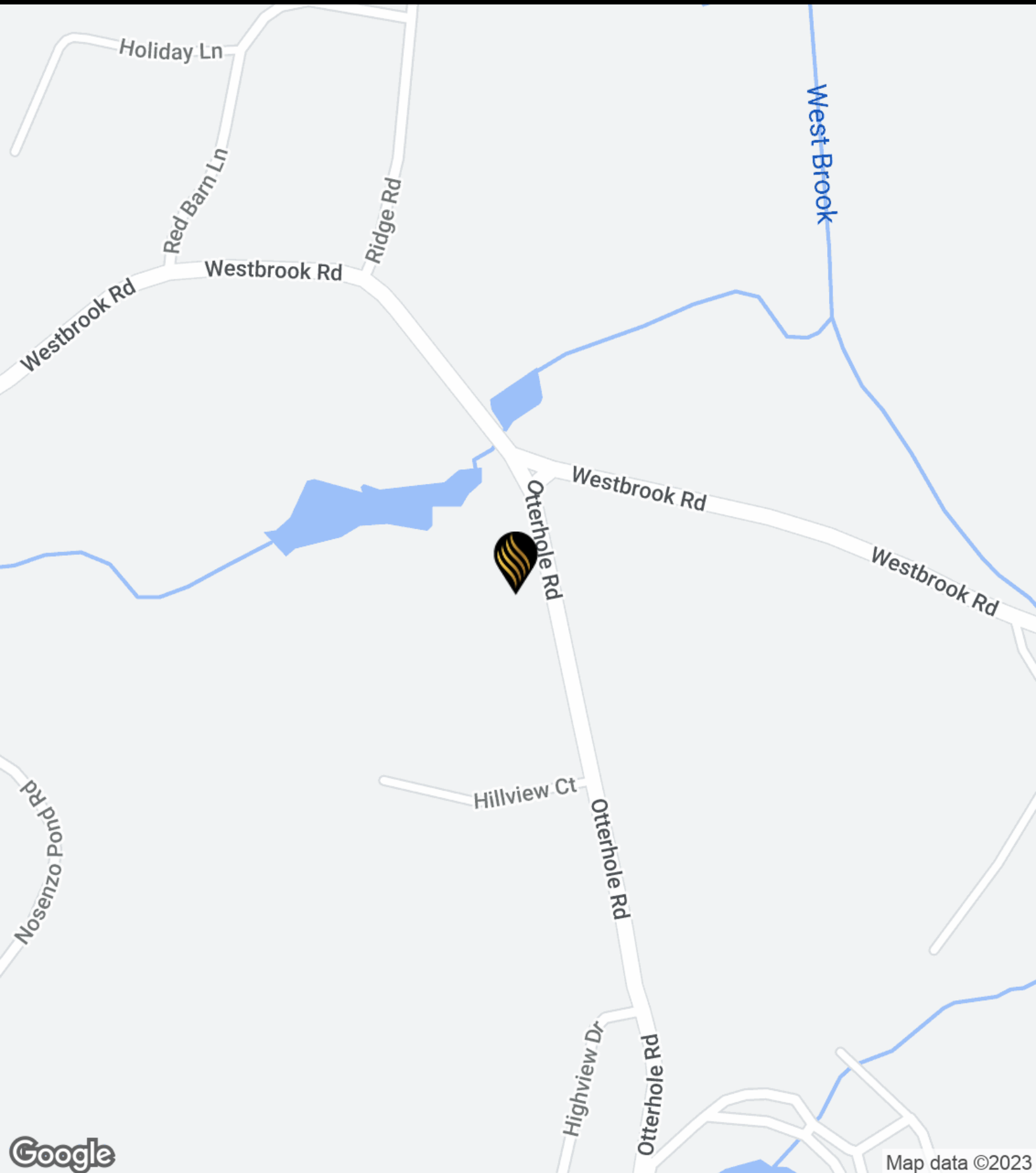

Map data ©2023

AERIAL MAP

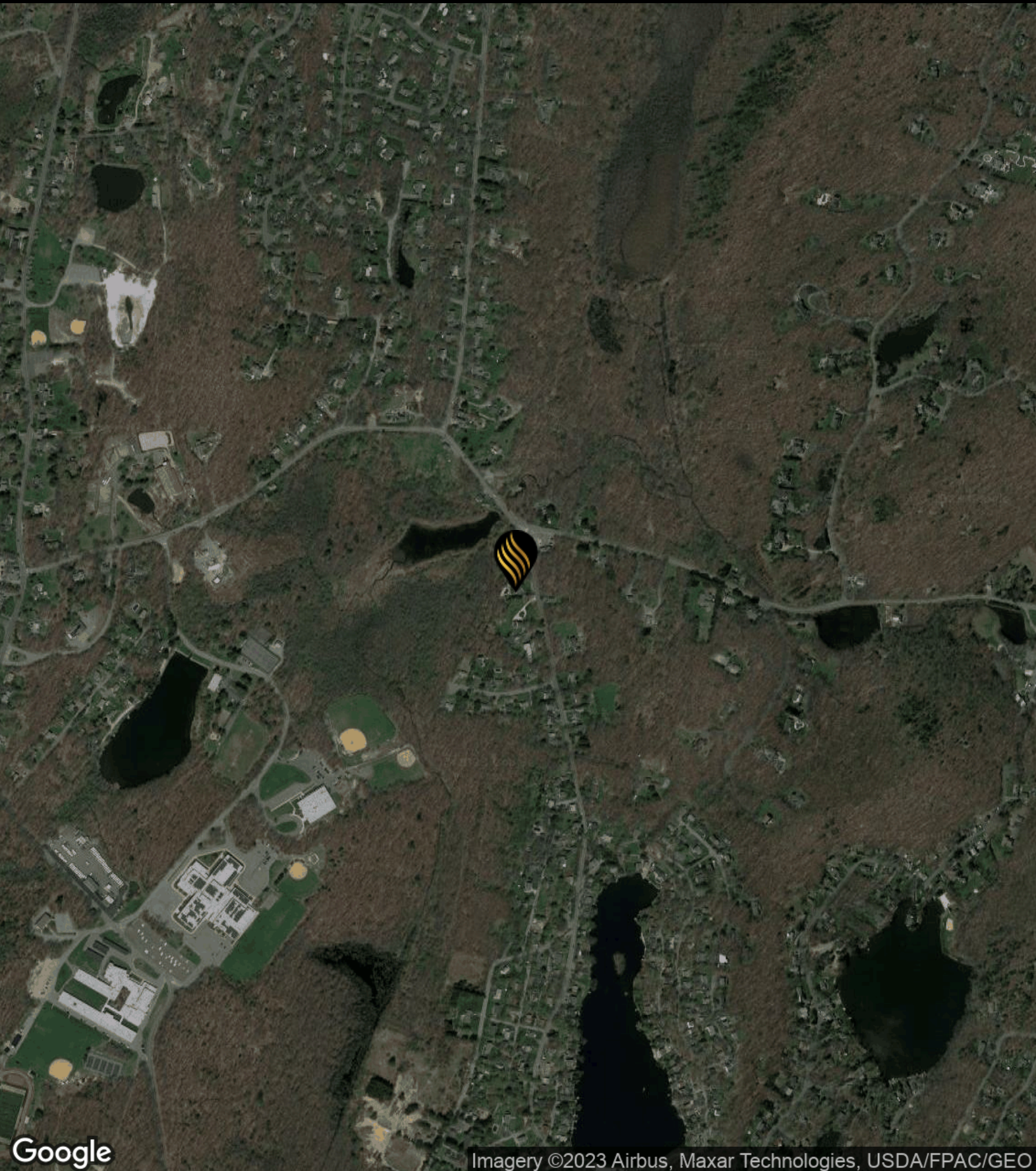



It turns out, you don't have any Site Plans Published!

(be sure to add site plans in the **Media Tab** or
"**Publish on Website and Docs**" in the **Plans Tab**)

FINANCIAL ANALYSIS

703 OTTERHOLE PRIVATE
RESIDENCE

703 OTTERHOLE ROAD, WEST MILFORD, NJ 07480

FINANCIAL SUMMARY

INVESTMENT OVERVIEW

PRICE	\$571,000
PRICE PER SF	\$23

OPERATING DATA

FINANCING DATA

INCOME & EXPENSES

INCOME SUMMARY

NET INCOME	\$0
------------	-----

EXPENSES SUMMARY

OPERATING EXPENSES	\$0
--------------------	-----

NET OPERATING INCOME	\$0
----------------------	-----



SALE COMPARABLES

703 OTTERHOLE PRIVATE
RESIDENCE

703 OTTERHOLE ROAD, WEST MILFORD, NJ 07480



It turns out, you don't have any Comps Selected!

(click " **Edit Lease Comps**" in the Page Edit Bar)



It turns out, you don't have any Comps Selected!

(click " **Edit Sale Comps**" in the Page Edit Bar)

LEASE COMPARABLES

703 OTTERHOLE PRIVATE
RESIDENCE

703 OTTERHOLE ROAD, WEST MILFORD, NJ 07480



It turns out, you don't have any Comps Selected!

(click " **Edit Lease Comps**" in the Page Edit Bar)



It turns out, you don't have any Comps Selected!

(click " **Edit Lease Comps**" in the Page Edit Bar)

DEMOGRAPHICS

703 OTTERHOLE PRIVATE
RESIDENCE

703 OTTERHOLE ROAD, WEST MILFORD, NJ 07480

DEMOGRAPHICS MAP & REPORT

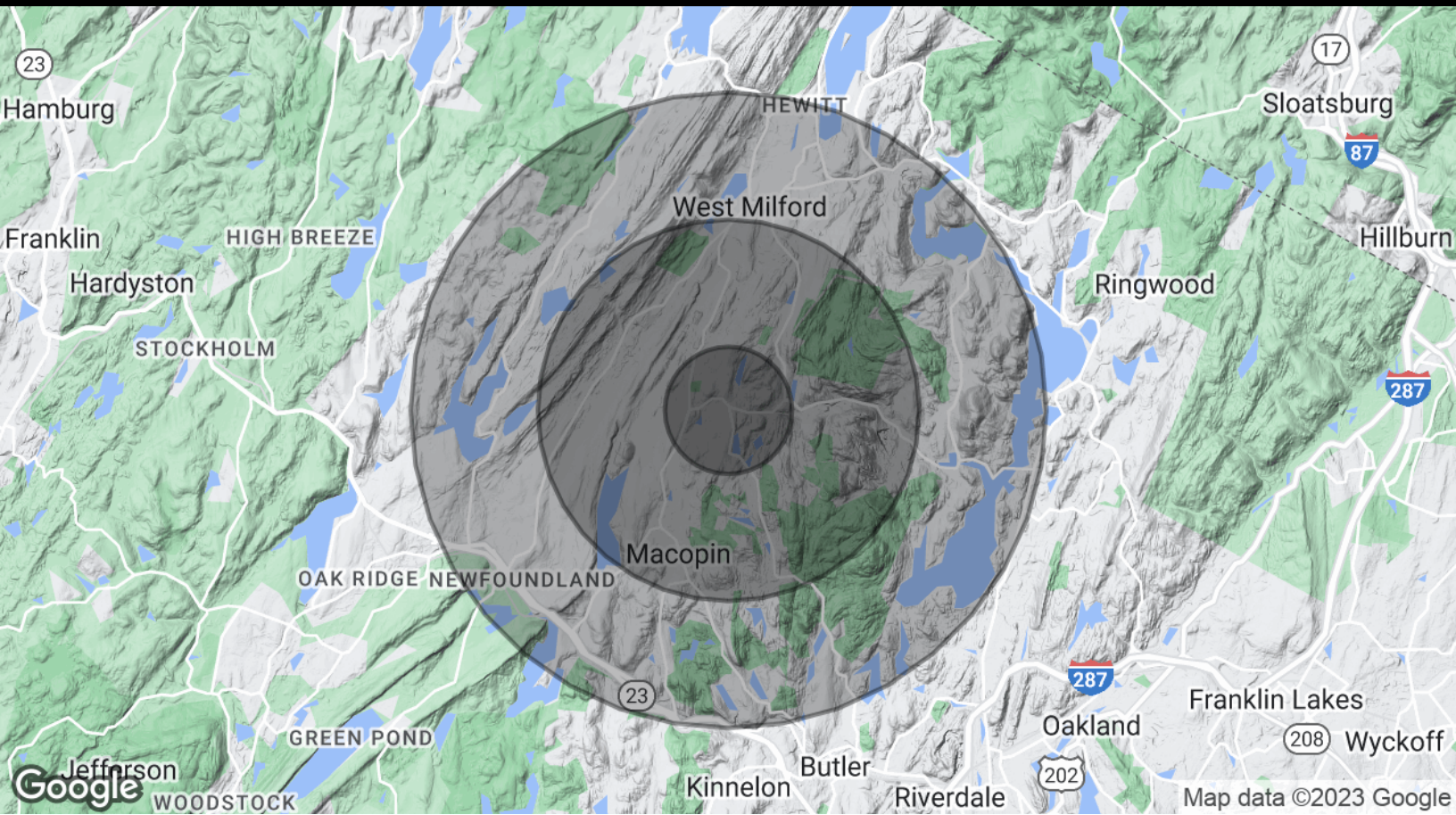

POPULATION

	1 MILE	3 MILES	5 MILES
TOTAL POPULATION	1,856	11,686	27,549
AVERAGE AGE	46.5	49.0	45.8
AVERAGE AGE (MALE)	51.9	50.4	46.0
AVERAGE AGE (FEMALE)	37.7	46.1	44.8

HOUSEHOLDS & INCOME

	1 MILE	3 MILES	5 MILES
TOTAL HOUSEHOLDS	673	4,981	11,322
# OF PERSONS PER HH	2.8	2.3	2.4
AVERAGE HH INCOME	\$153,218	\$111,248	\$117,859
AVERAGE HOUSE VALUE	\$366,533	\$308,631	\$323,498

* Demographic data derived from 2020 ACS - US Census

ADVISOR BIOS

703 OTTERHOLE PRIVATE
RESIDENCE

703 OTTERHOLE ROAD, WEST MILFORD, NJ 07480



RICK RIZZUTO

Principal & Managing Partner

rick.rizzuto@rarefiedrep.com

Direct: **212.929.4250 x1** | Cell: **908.334.1090**

Rarefied Real Estate Partners
60 Washington Street #204
Morristown, NJ 07960
212.929.4250