



PROPERTY ONE

FOR SALE

ORIGINAL MEINEKE MUFFLER SHOP

2015 Pass Rd, Biloxi, MS 39531



Presented by:

KIRK MICHEL

985.705.9224

MS #23940

kirk.michel@propertyone.com

ORIGINAL MEINEKE MUFFLER SHOP

2015 Pass Rd, Biloxi, MS 39531



OFFERING SUMMARY

Sale Price:	\$199,000
Building Size:	2,360 SF
Available SF:	
Lot Size:	8,712 SF
Price / SF:	\$84.32
Year Built:	1984
Zoning:	NB-Neighborhood Business

PROPERTY OVERVIEW

It may look like a classic muffler shop, but car repair is far from its only possible use. How about a two story bar & grill? If you participate in America's largest party in the week long Cruzin' the Coast celebrating and showing off classic cars, you could park your and other classic's here!

PROPERTY HIGHLIGHTS

- Former Meineke muffler shop!
- Three bays total,
- Two 10-foot rollup doors,
- One 12 foot roll up door:
- Red Rotary 2-post swing arm lift rated for9,000 +/- lbs. 10' high Bay Rolling Door:
- Blue Ben Pearson LMT-9, a 4-post drive on lift (ramps) rated at 9,000 lbs.
- 12' high Bay Rolling Door: Yellow Ben Pearson LMT-12 a 4-post drive on lift (ramps) rated at 12,000 lbs.



PROPERTY ONE

ADDITIONAL PHOTOS

ORIGINAL MEINEKE MUFFLER SHOP

2015 Pass Rd, Biloxi, MS 39531

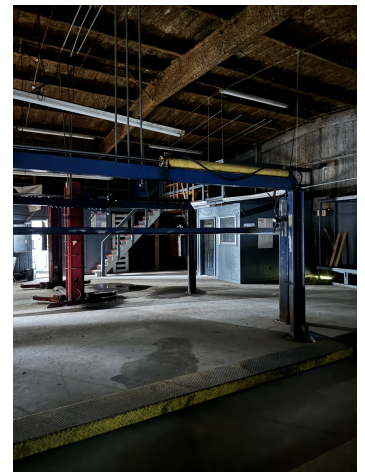
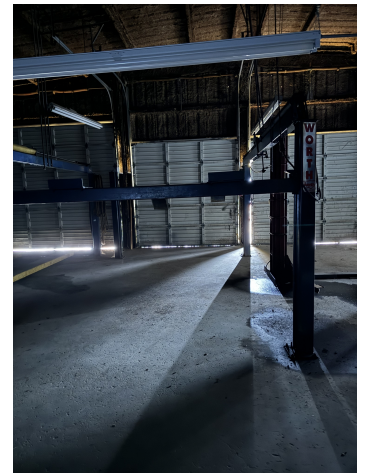

PROPERTY ONE

KIRK MICHEL • 985.705.9224

04/16/2024

PROPERTY ONE



ORIGINAL MEINEKE MUFFLER SHOP

2015 Pass Rd, Biloxi, MS 39531

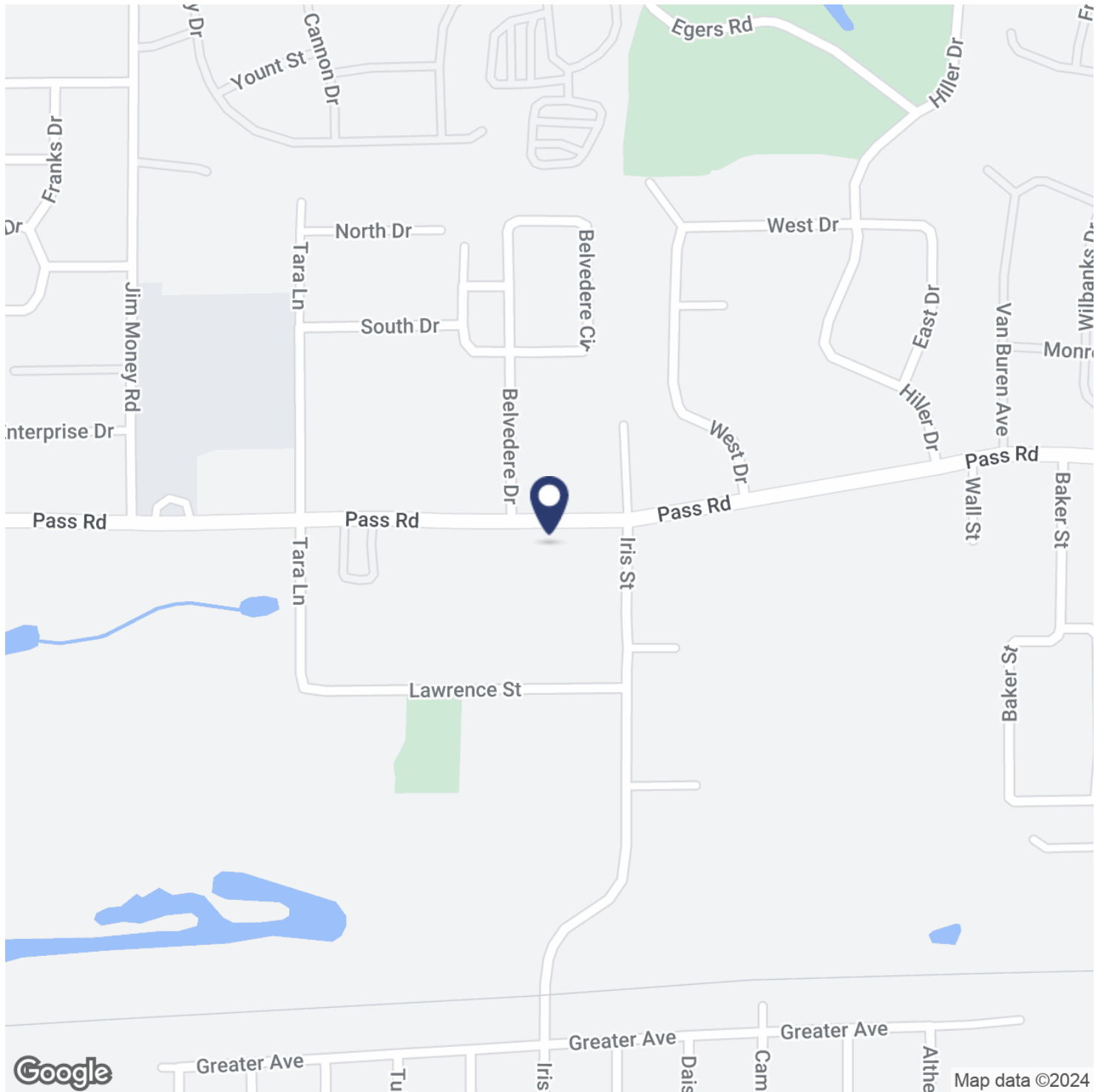

PROPERTY ONE

KIRK MICHEL • 985.705.9224

04/16/2024

ORIGINAL MEINEKE MUFFLER SHOP

2015 Pass Rd, Biloxi, MS 39531

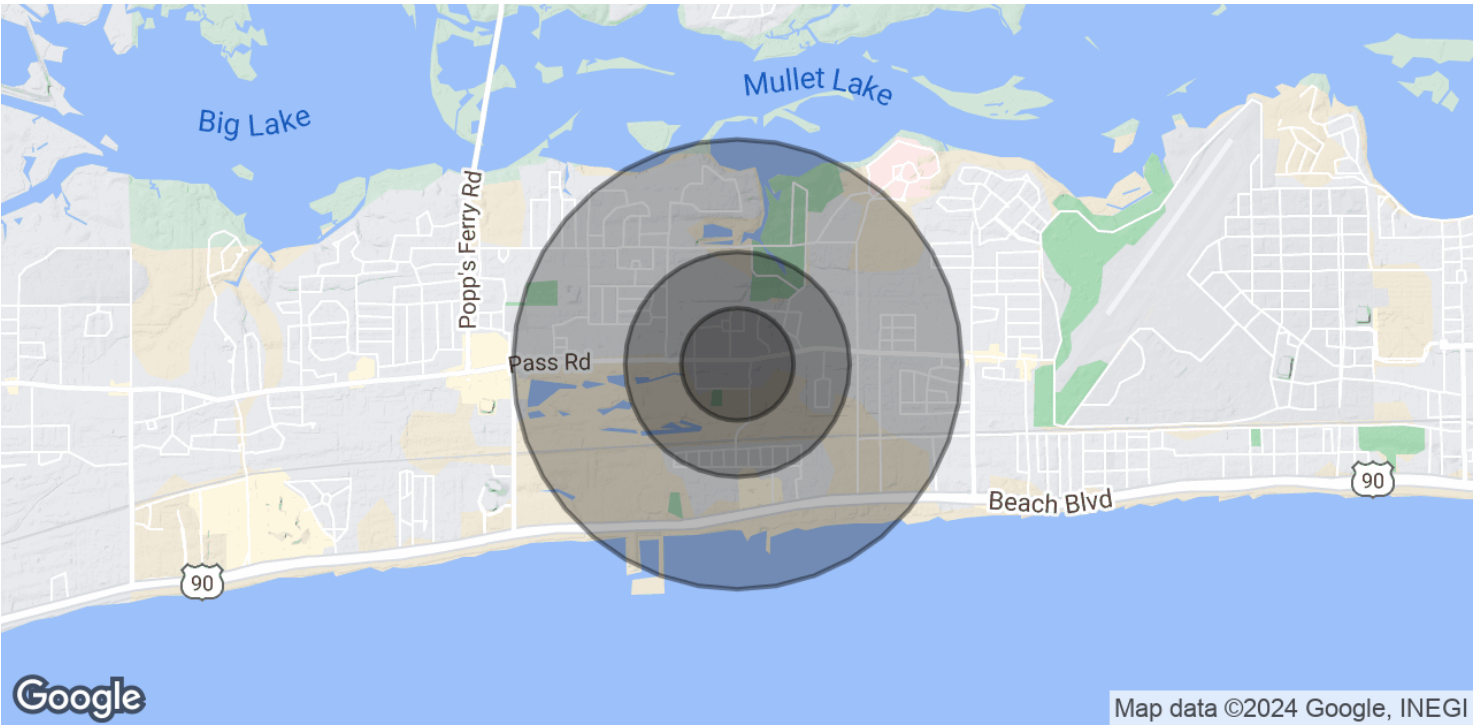

POPULATION	0.25 MILES	0.5 MILES	1 MILE
Total Population	221	1,724	7,083
Average Age	47.9	35.5	37.7
Average Age (Male)	39.8	33.8	35.2
Average Age (Female)	49.3	35.4	39.6

HOUSEHOLDS & INCOME	0.25 MILES	0.5 MILES	1 MILE
Total Households	125	816	3,786
# of Persons per HH	1.8	2.1	1.9
Average HH Income	\$21,706	\$47,531	\$44,459
Average House Value	\$48,527	\$70,317	\$142,509

2020 American Community Survey (ACS)





PROPERTY ONE

FOR MORE INFORMATION, PLEASE CONTACT:

TIRE & AUTOMOTIVE 385-2554
BILOXI LLC

385-2554
MUFFLER
KING

Presented by:

KIRK MICHEL

985.705.9224

MS #23940

kirk.michel@propertyone.com

3500 N Causeway Blvd., Suite 600 | 504.681.3400 | propertyone.com

The information contained herein, while not guaranteed, is obtained from sources we believe to be reliable. It is subject to error, omission prior sale, change or withdrawal without notice.

Property One Inc. is licensed in LA, MS, NC, TX and GA